Rafael Garrigós

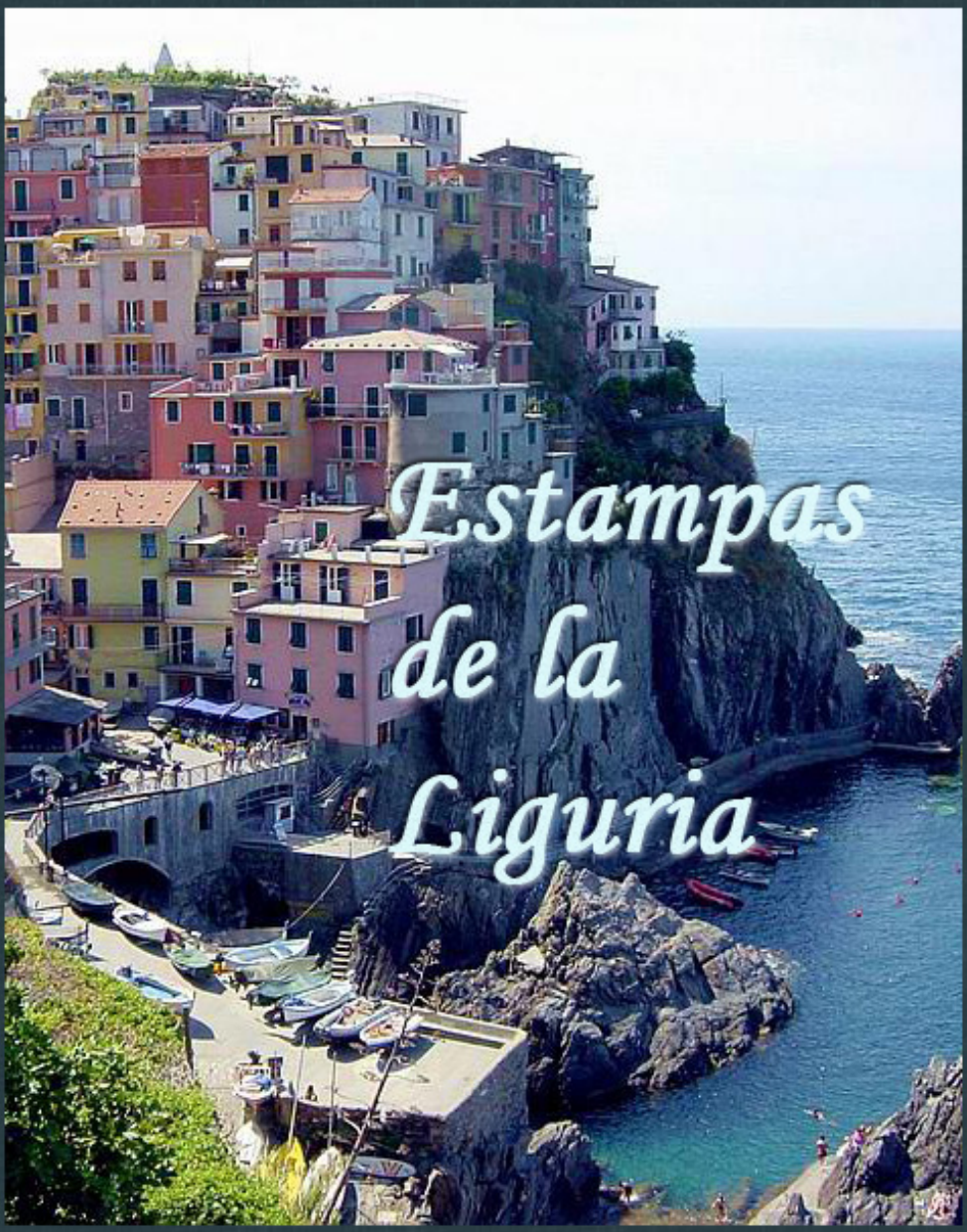

Estampas de la Liguria

Ab Música Ediciones Musicales

Partitura Director
Duración aprox.: 10:20

Estampas de la Liguria

I. El Encuentro

Rafael Garrigós

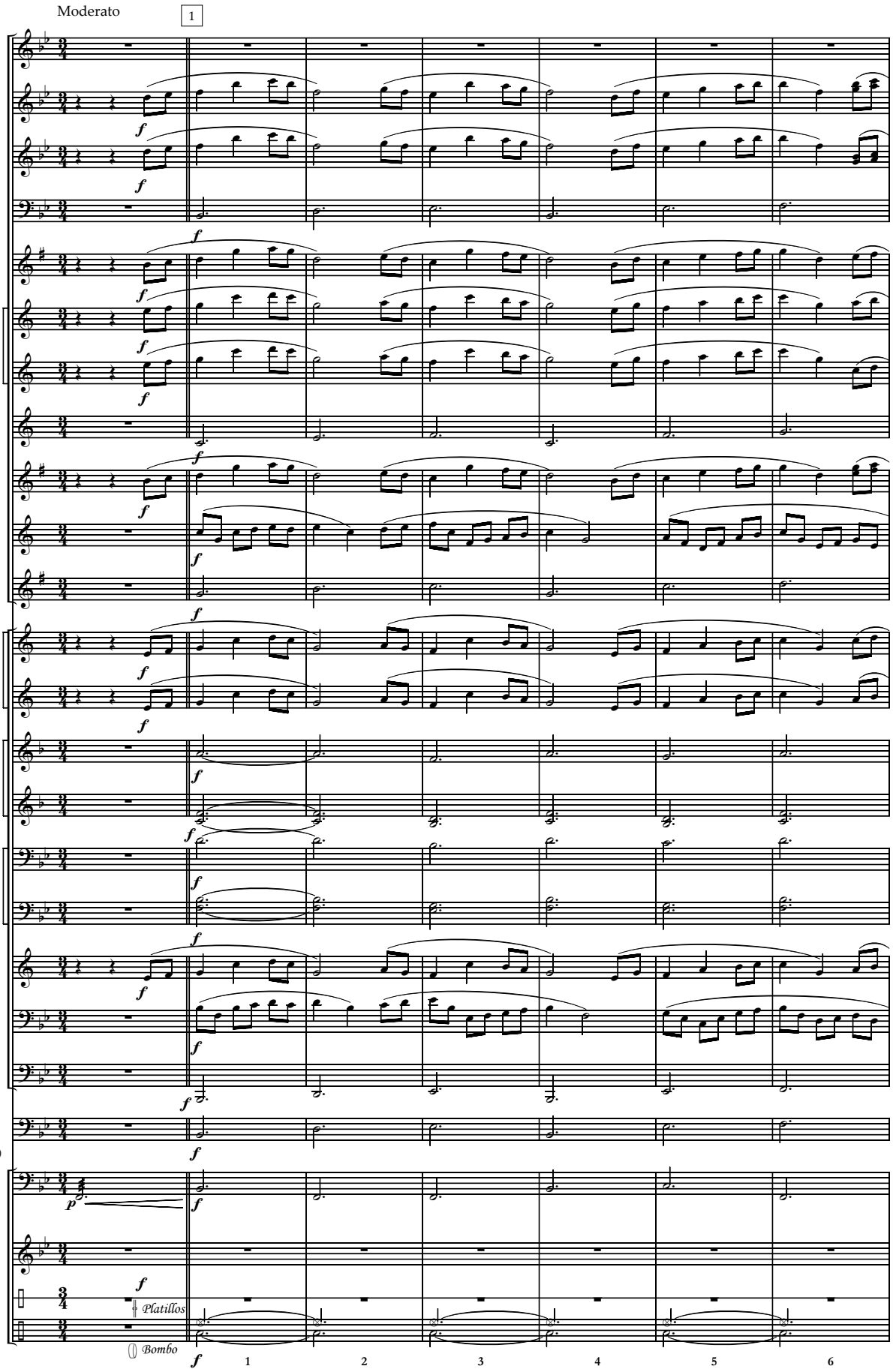

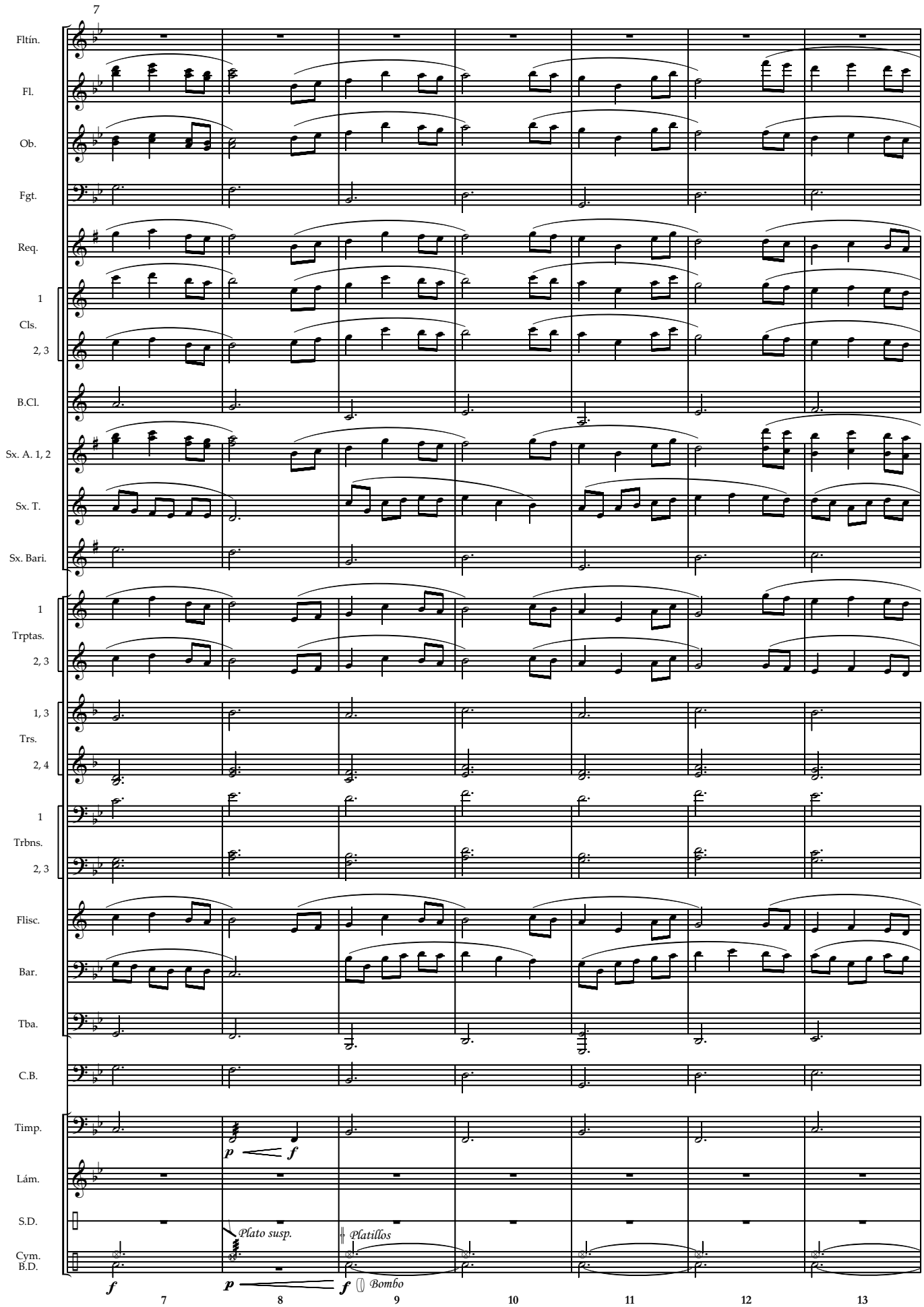
7
Fltín.
Fl.
Ob.
Fgt.
Req.
1
Cls.
2, 3
B.Cl.
Sx. A. 1, 2
Sx. T.
Sx. Bari.
1
Trptas.
2, 3
1, 3
Trs.
2, 4
1
Trbns.
2, 3
Flisc.
Bar.
Tba.
C.B.
Timp.
p
f
Lám.
S.D.
Plato susp.
Platillos
Cym.
B.D.
f
p
f
Bombo
7
8
9
10
11
12
13

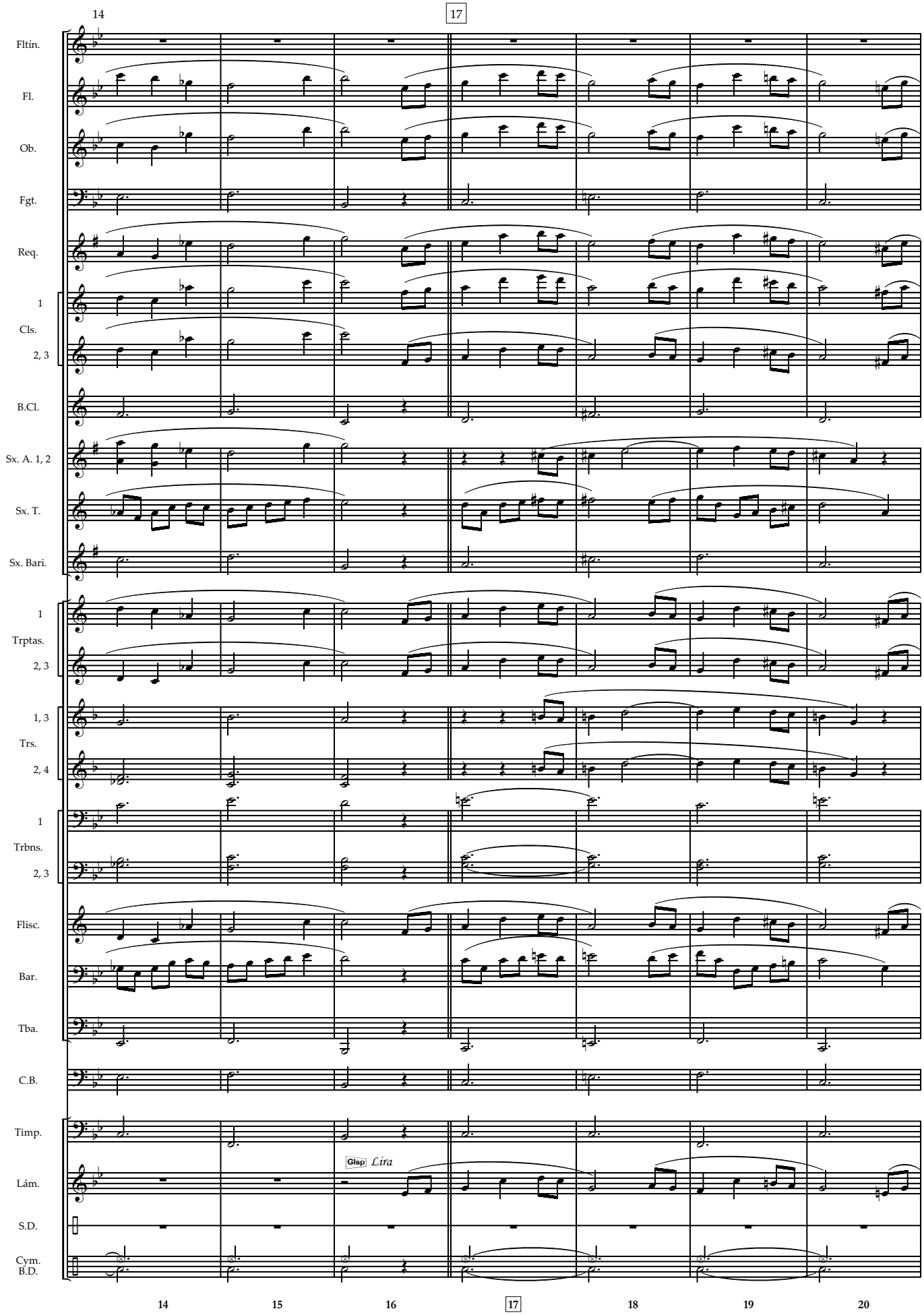
14
17
Fltín.
Fl.
Ob.
Fgt.
Req.
1
Cls.
2, 3
B.Cl.
Sx. A. 1, 2
Sx. T.
Sx. Bari.
1
Trptas.
2, 3
1, 3
Trs.
2, 4
1
Trbns.
2, 3
Flisc.
Bar.
Tba.
C.B.
Timp.
Glsp
Lira
Lám.
S.D.
Cym.
B.D.
14
15
16
17
18
19
20

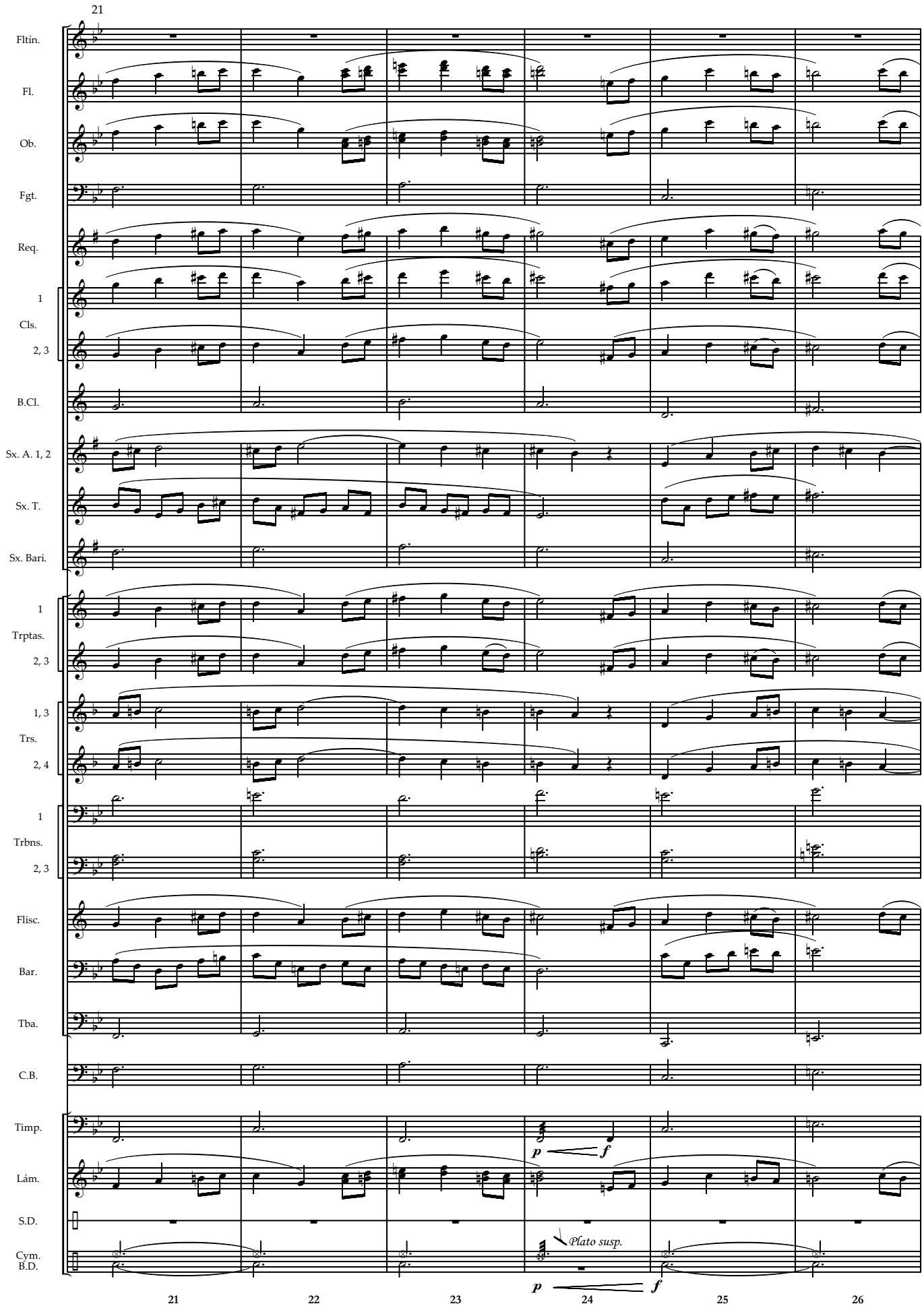
21
Fltín.
Fl.
Ob.
Fgt.
Req.
1
Cls.
2, 3
B.Cl.
Sx. A. 1, 2
Sx. T.
Sx. Bari.
1
Trptas.
2, 3
1, 3
Trs.
2, 4
1
Trbns.
2, 3
Flisc.
Bar.
Tba.
C.B.
Timp.
p
f
Lám.
S.D.
Plato susp.
Cym.
B.D.
p
f
21
22
23
24
25
26

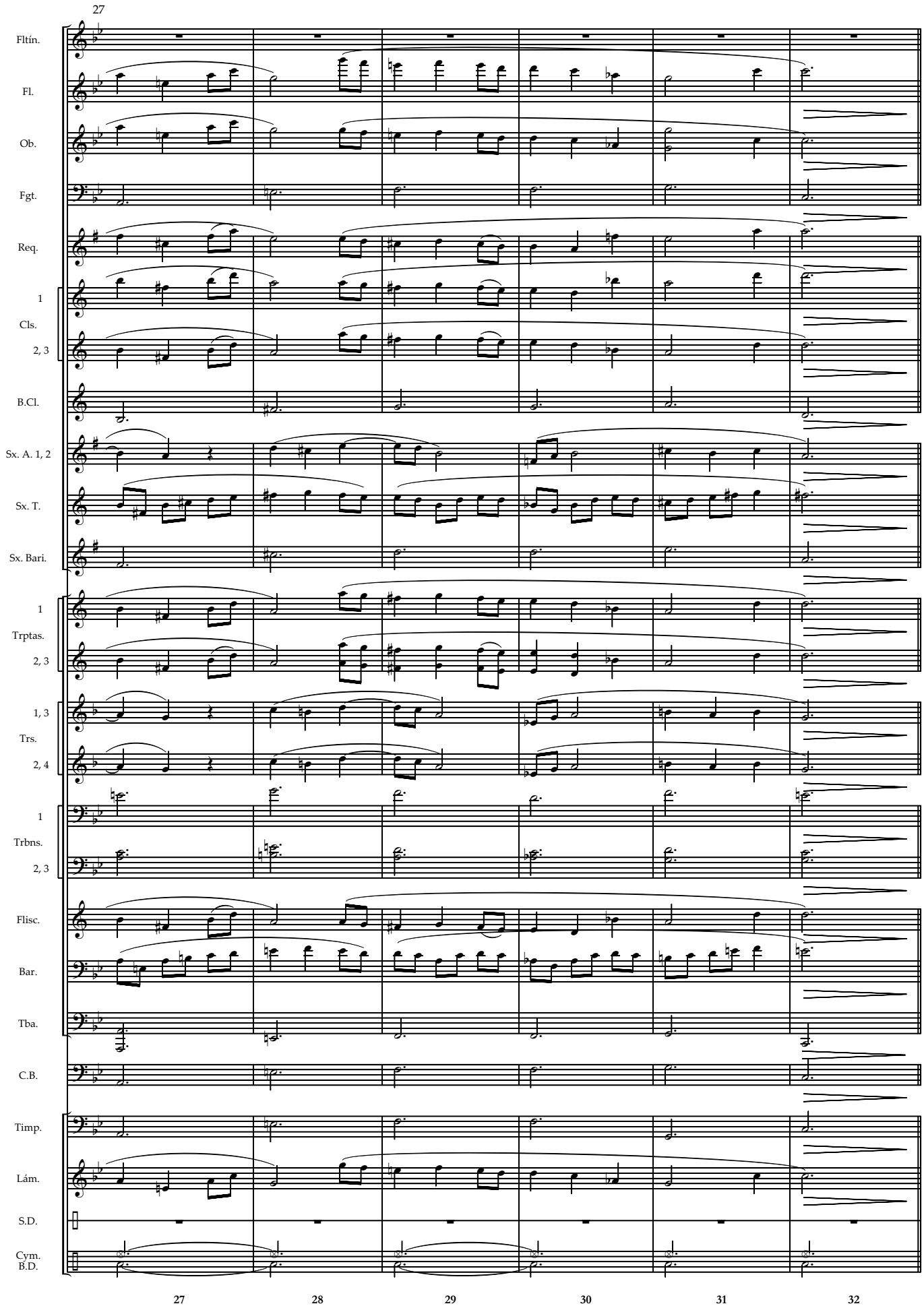
27
Fltín.
Fl.
Ob.
Fgt.
Req.
1
Cls.
2, 3
B.Cl.
Sx. A. 1, 2
Sx. T.
Sx. Bari.
1
Trptas.
2, 3
1, 3
Trs.
2, 4
1
Trbns.
2, 3
Flisc.
Bar.
Tba.
C.B.
Timp.
Lám.
S.D.
Cym.
B.D.
27
28
29
30
31
32

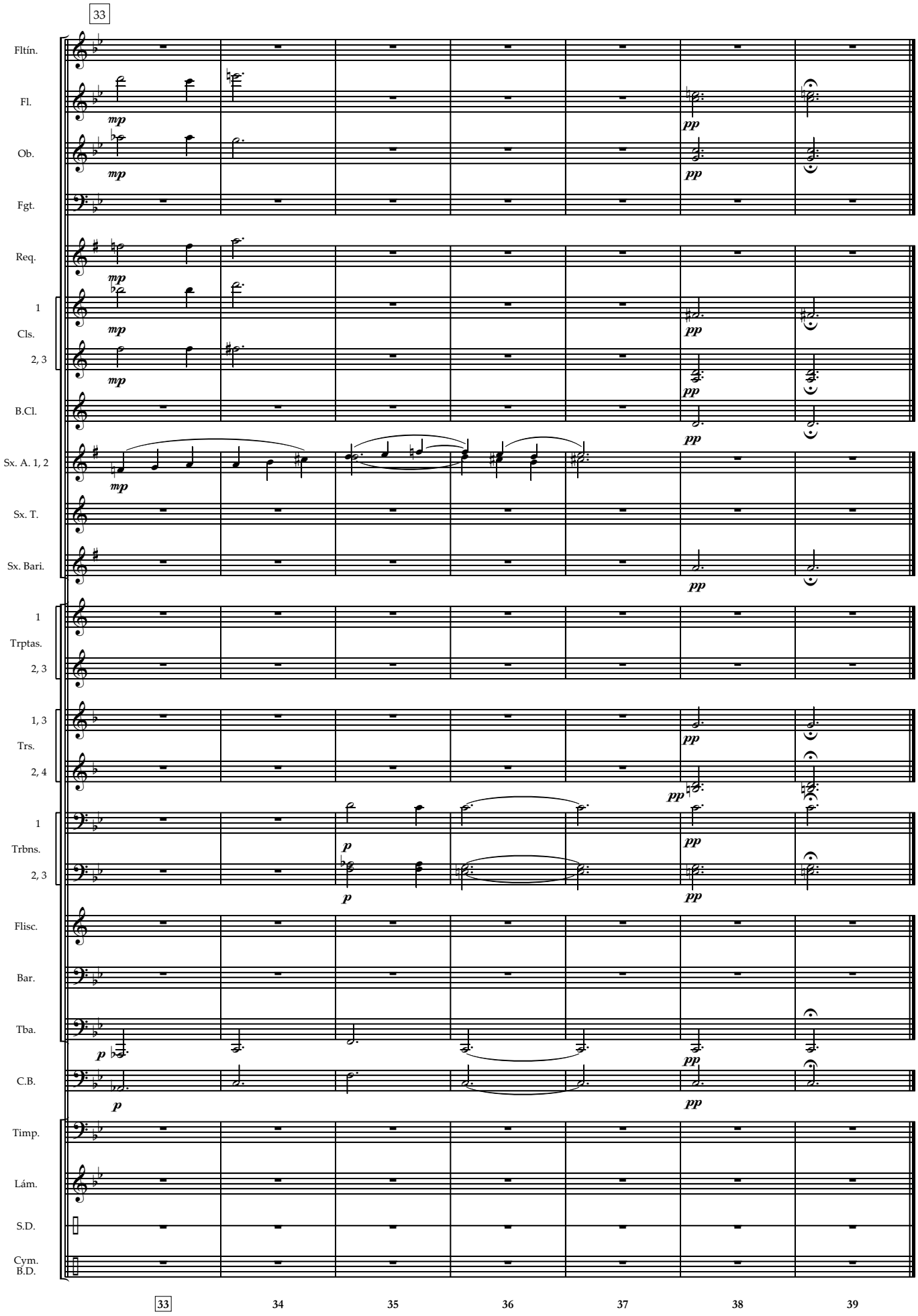
33
Fltín.
Fl.
Ob.
Fgt.
Req.
1
Cls.
2, 3
B.Cl.
Sx. A. 1, 2
Sx. T.
Sx. Bari.
1
Trptas.
2, 3
1, 3
Trs.
2, 4
1
Trbns.
2, 3
Flisc.
Bar.
Tba.
C.B.
Timp.
Lám.
S.D.
Cym.
B.D.
mp
pp
p
33
34
35
36
37
38
39

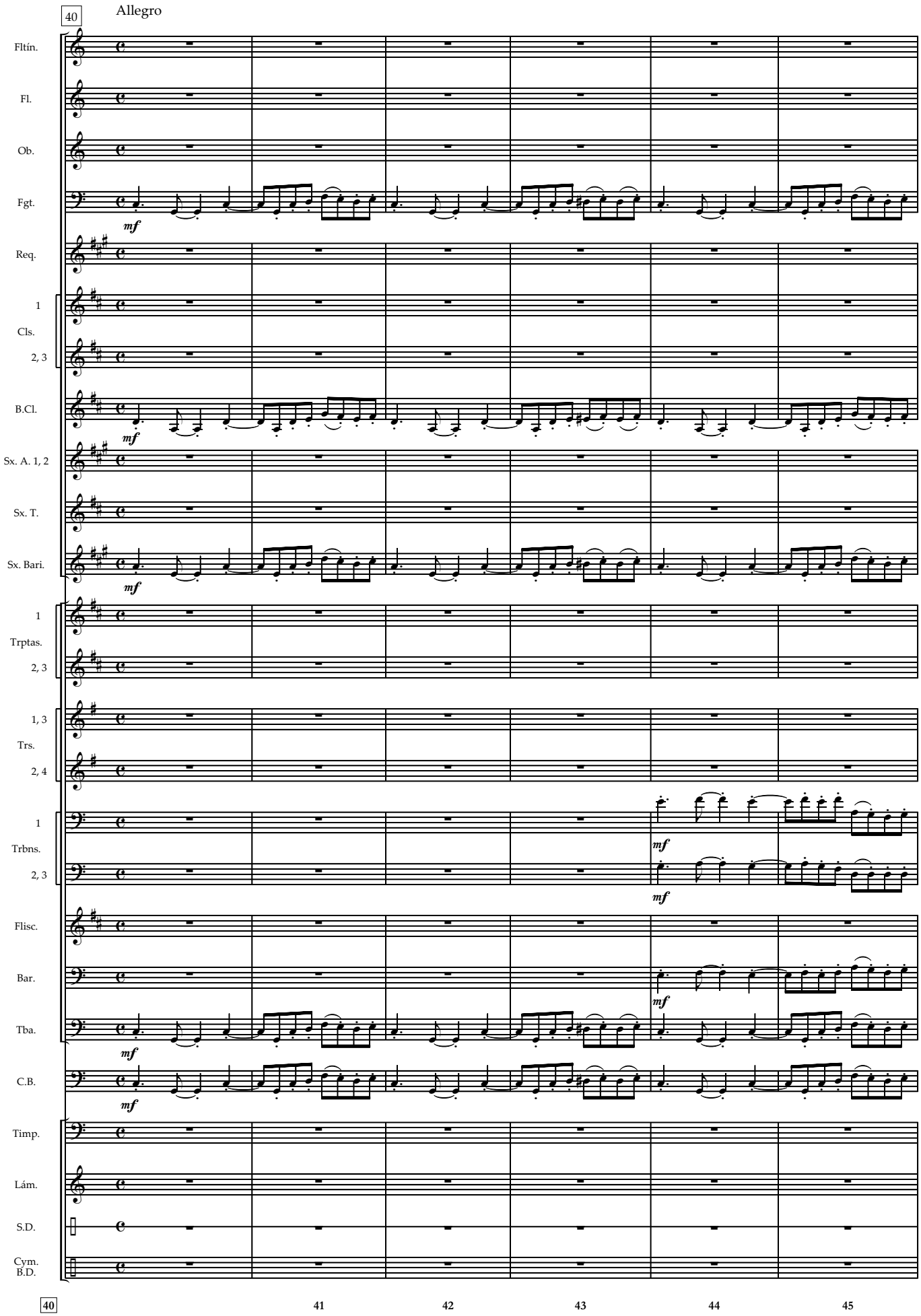
40
Allegro
Fltín.
Fl.
Ob.
Fgt.
mf
Req.
1
Cls.
2, 3
B.Cl.
mf
Sx. A. 1, 2
Sx. T.
Sx. Bari.
mf
1
Trptas.
2, 3
1, 3
Trs.
2, 4
1
Trbns.
2, 3
mf
mf
Flisc.
Bar.
mf
Tba.
mf
C.B.
mf
Timp.
Lám.
S.D.
Cym.
B.D.
40
41
42
43
44
45

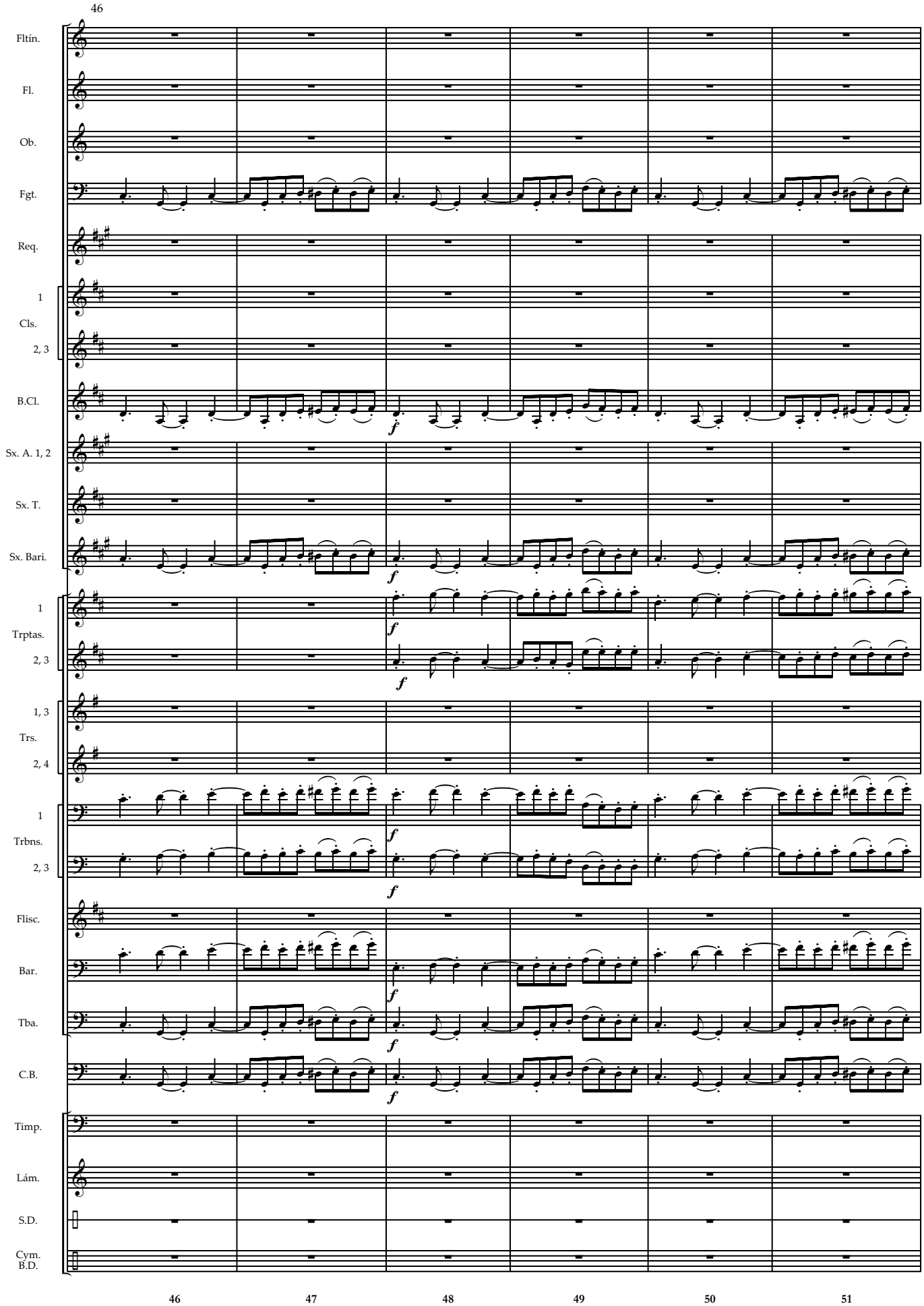
46
Fltín.
Fl.
Ob.
Fgt.
Req.
1
Cls.
2, 3
B.Cl.
Sx. A. 1, 2
Sx. T.
Sx. Bari.
1
Trptas.
2, 3
1, 3
Trs.
2, 4
1
Trbns.
2, 3
Flisc.
Bar.
Tba.
C.B.
Timp.
Lám.
S.D.
Cym.
B.D.
46
47
48
49
50
51

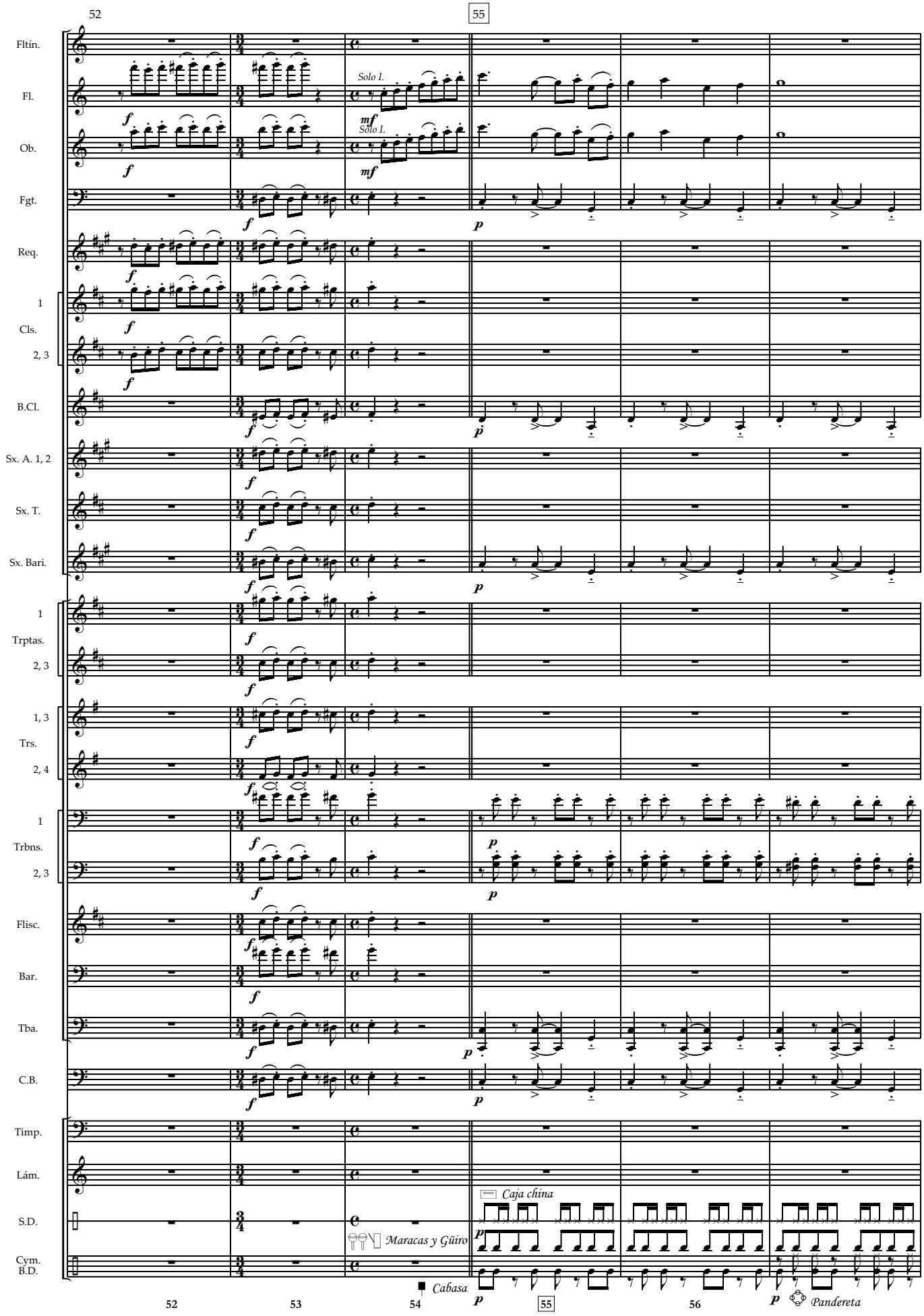
52
55
Fltín.
Fl.
Solo I.
Ob.
Solo I.
Fgt.
Req.
1
Cls.
2, 3
B.Cl.
Sx. A. 1, 2
Sx. T.
Sx. Bari.
1
Trptas.
2, 3
1, 3
Trs.
2, 4
1
Trbns.
2, 3
Flisc.
Bar.
Tba.
C.B.
Timp.
Lám.
S.D.
Cym.
B.D.
Caja china
Maracas y Güiro
Cabasa
Pandereta
52
53
54
55
56

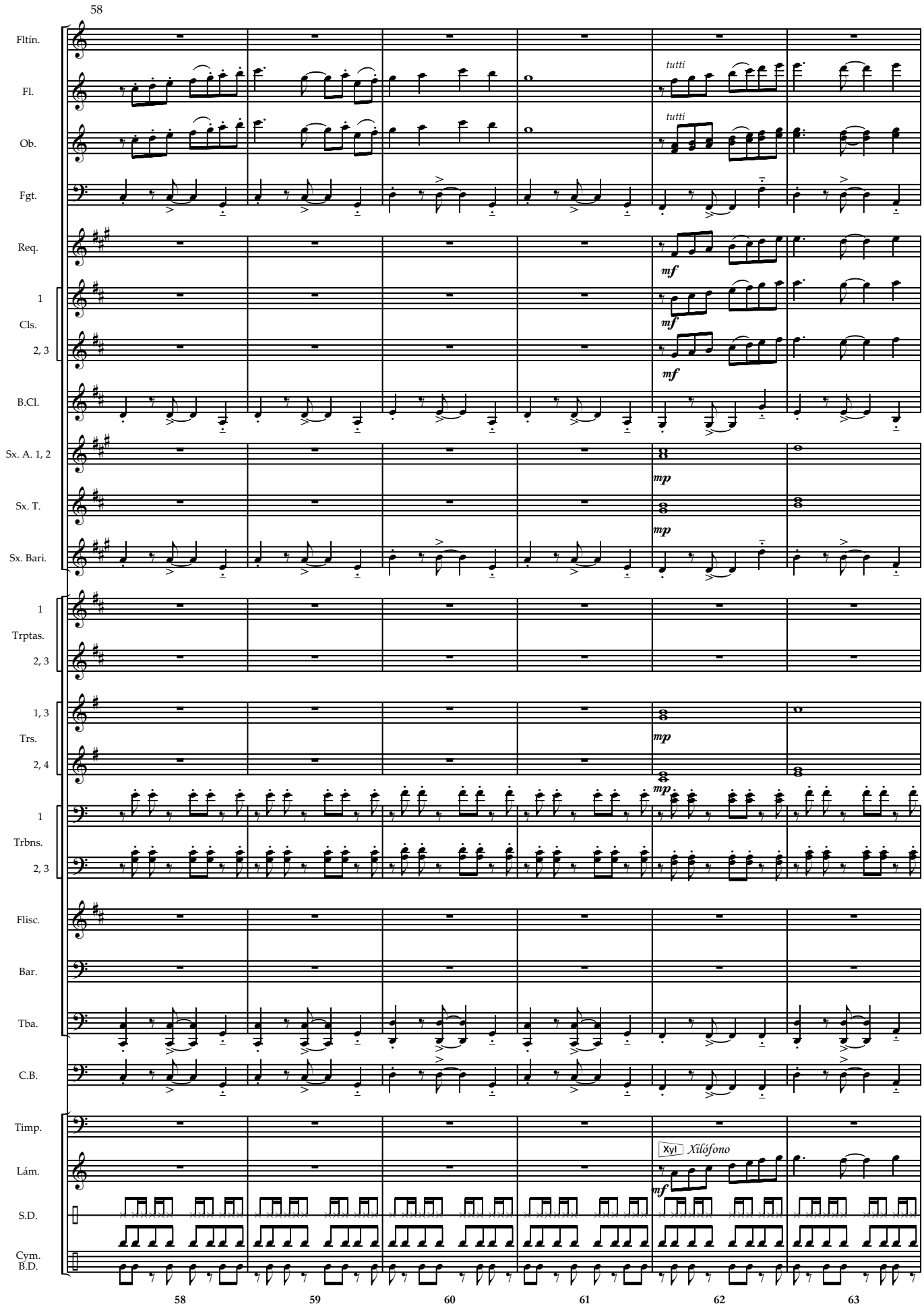
58
Fltín.
Fl.
tutti
Ob.
tutti
Fgt.
Req.
mf
1
Cls.
2, 3
mf
mf
B.Cl.
Sx. A. 1, 2
mp
Sx. T.
mp
Sx. Bari.
1
Trptas.
2, 3
1, 3
Trs.
mp
2, 4
mp
1
Trbns.
2, 3
Flisc.
Bar.
Tba.
C.B.
Timp.
Lám.
Xyl
Xilófono
mf
S.D.
Cym.
B.D.
58
59
60
61
62
63

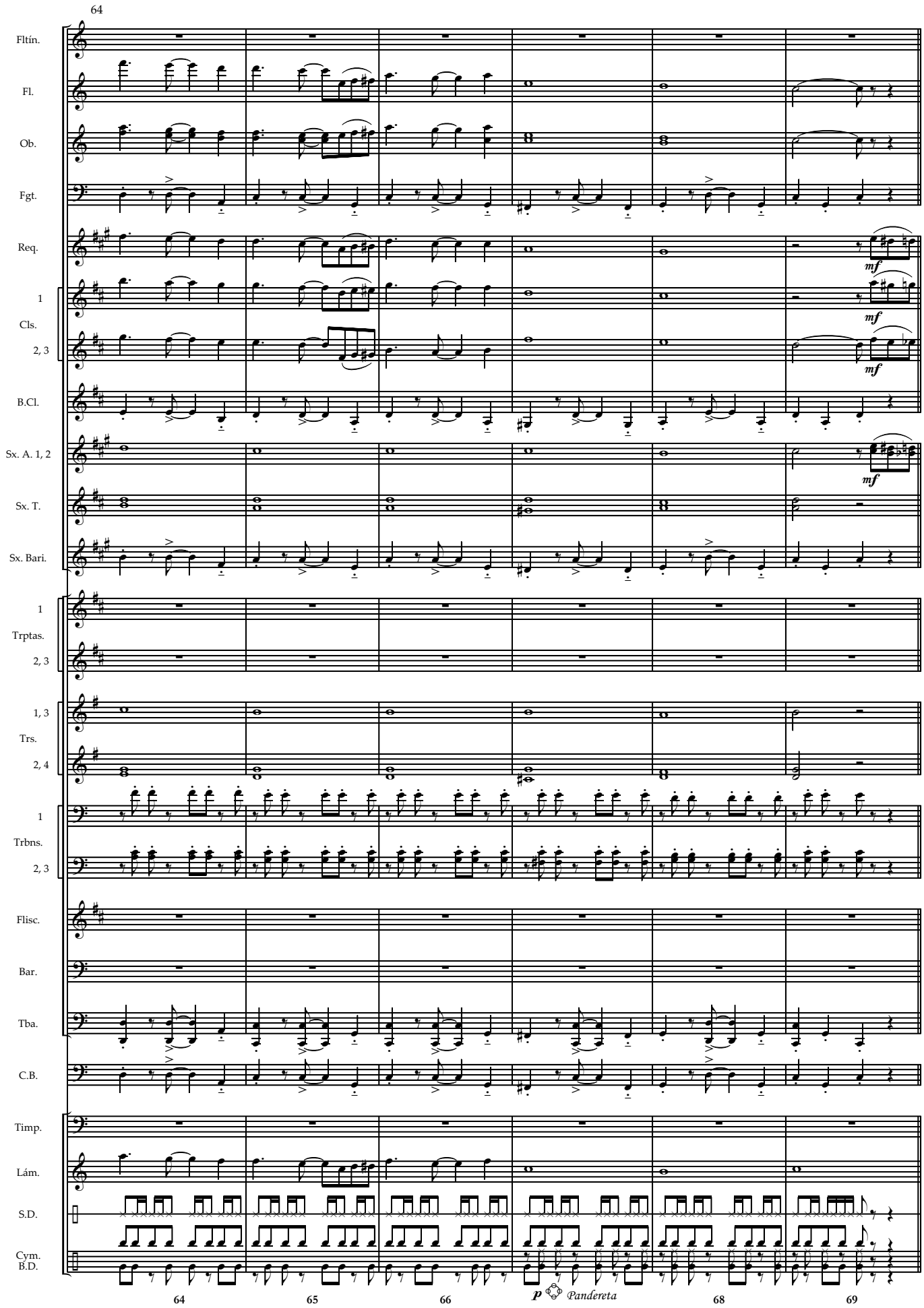
64
Fltín.
Fl.
Ob.
Fgt.
Req.
1
Cls.
2, 3
B.Cl.
Sx. A. 1, 2
Sx. T.
Sx. Bari.
1
Trptas.
2, 3
1, 3
Trs.
2, 4
1
Trbns.
2, 3
Flisc.
Bar.
Tba.
C.B.
Timp.
Lám.
S.D.
Cym.
B.D.
mf
p
Pandereta
64
65
66
68
69

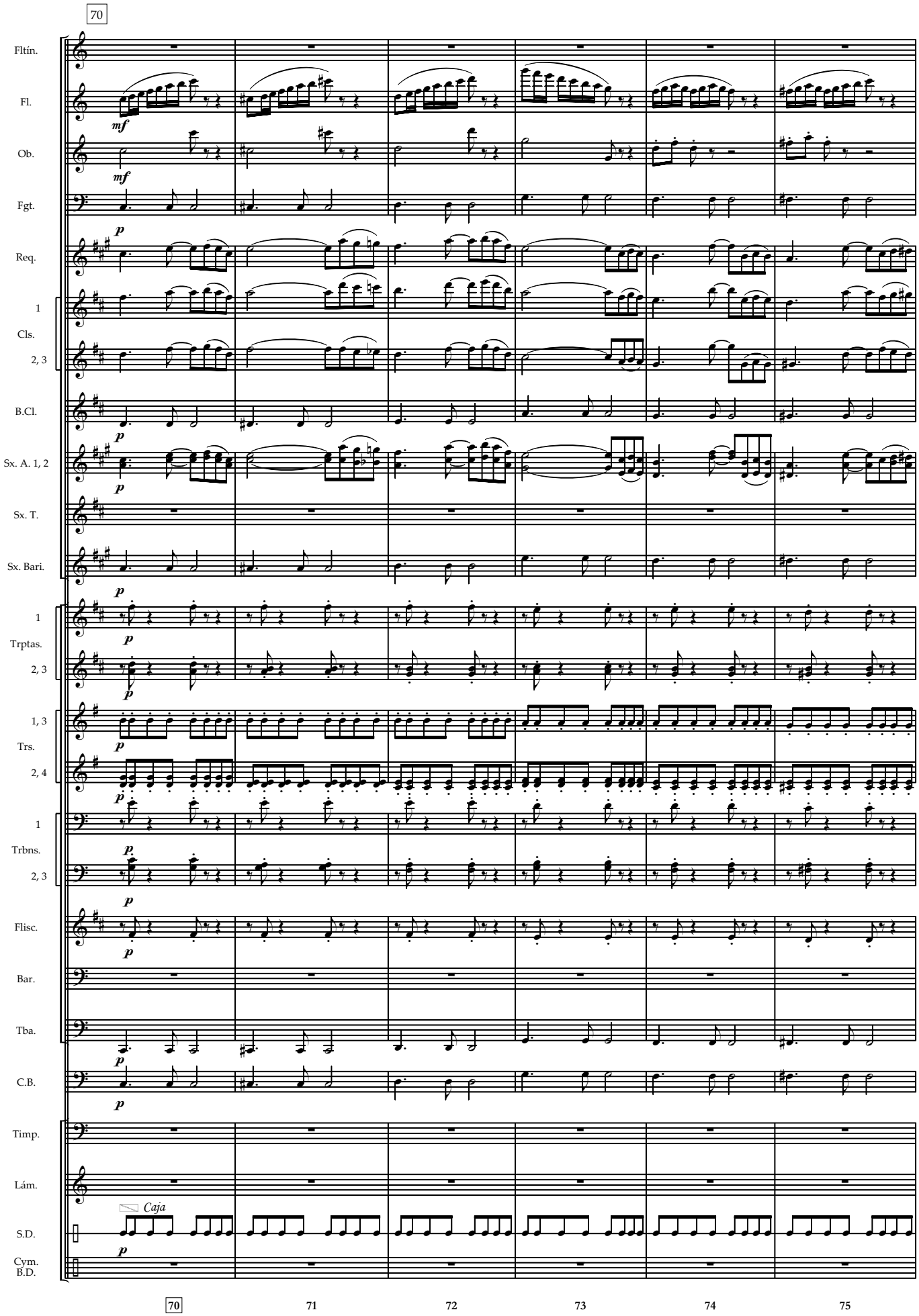
70
Fltín.
Fl.
mf
Ob.
mf
Fgt.
p
Req.
1
Cls.
2, 3
B.Cl.
p
Sx. A. 1, 2
p
Sx. T.
Sx. Bari.
p
1
Trptas.
p
2, 3
p
1, 3
Trs.
p
2, 4
p
1
Trbns.
p
2, 3
p
Flisc.
p
Bar.
Tba.
p
C.B.
p
Timp.
Lám.
Caja
S.D.
p
Cym.
B.D.
70
71
72
73
74
75

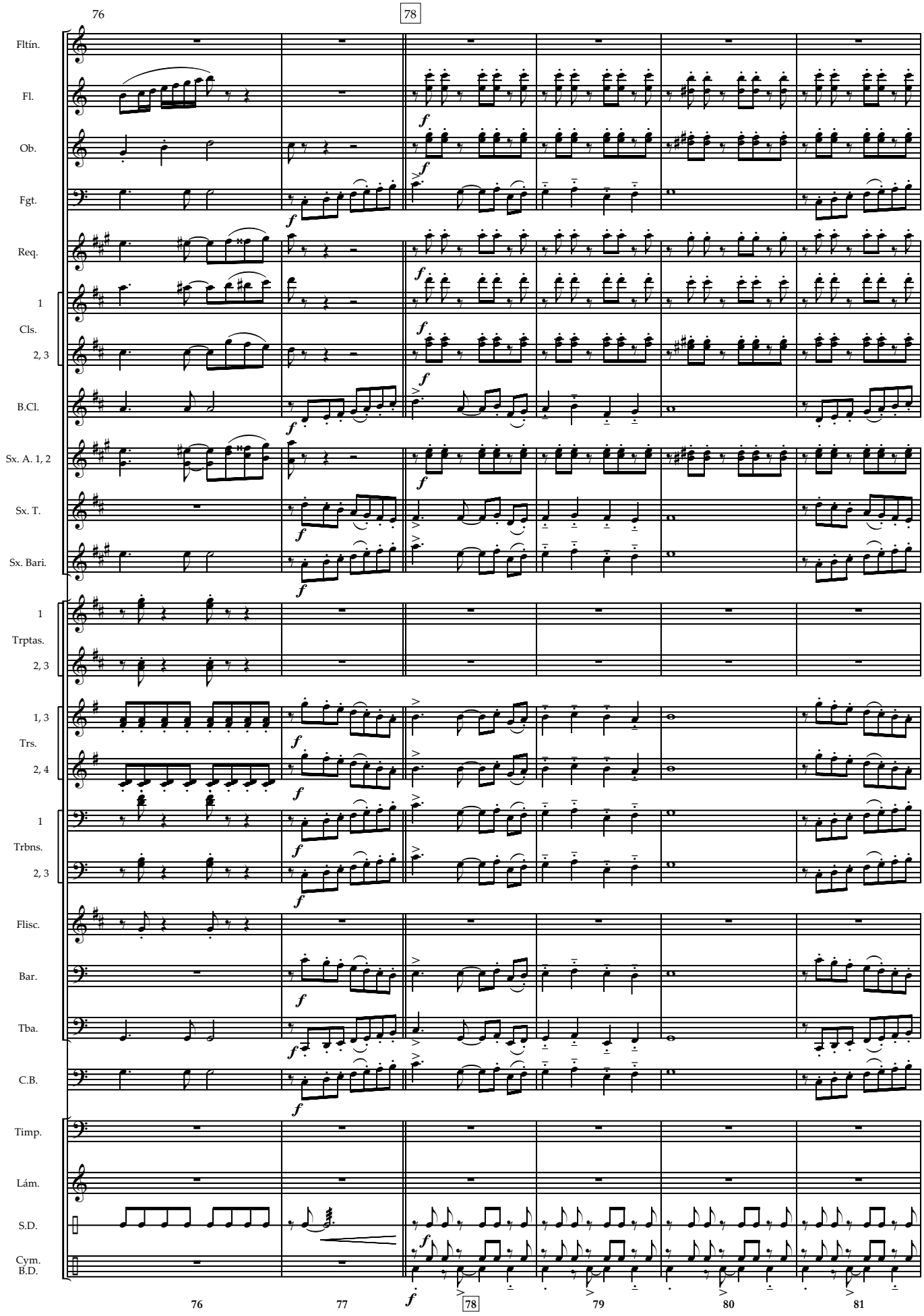
76
78
Fltín.
Fl.
Ob.
Fgt.
Req.
1
Cls.
2, 3
B.Cl.
Sx. A. 1, 2
Sx. T.
Sx. Bari.
1
Trptas.
2, 3
1, 3
Trs.
2, 4
1
Trbns.
2, 3
Flisc.
Bar.
Tba.
C.B.
Timp.
Lám.
S.D.
Cym.
B.D.
76
77
78
79
80
81

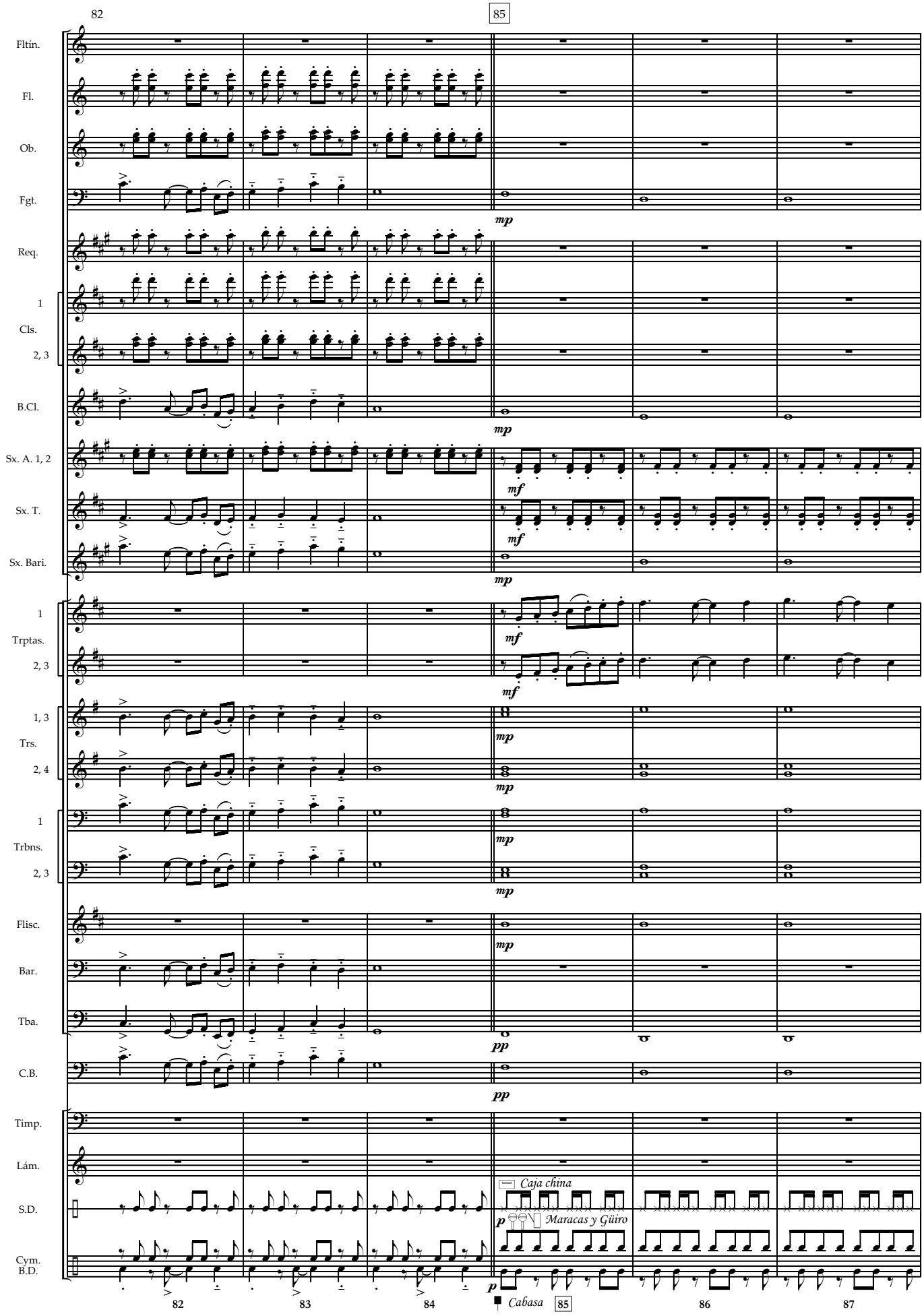
82
85
Fltín.
Fl.
Ob.
Fgt.
mp
Req.
1
Cls.
2, 3
B.Cl.
mp
Sx. A. 1, 2
mf
Sx. T.
mf
Sx. Bari.
mp
1
Trptas.
2, 3
mf
mf
1, 3
Trs.
2, 4
mp
mp
1
Trbns.
2, 3
mp
mp
Flisc.
mp
Bar.
Tba.
pp
C.B.
pp
Timp.
Lám.
S.D.
Caja china
p
Maracas y Güiro
Cym.
B.D.
p
Cabasa
82
83
84
85
86
87

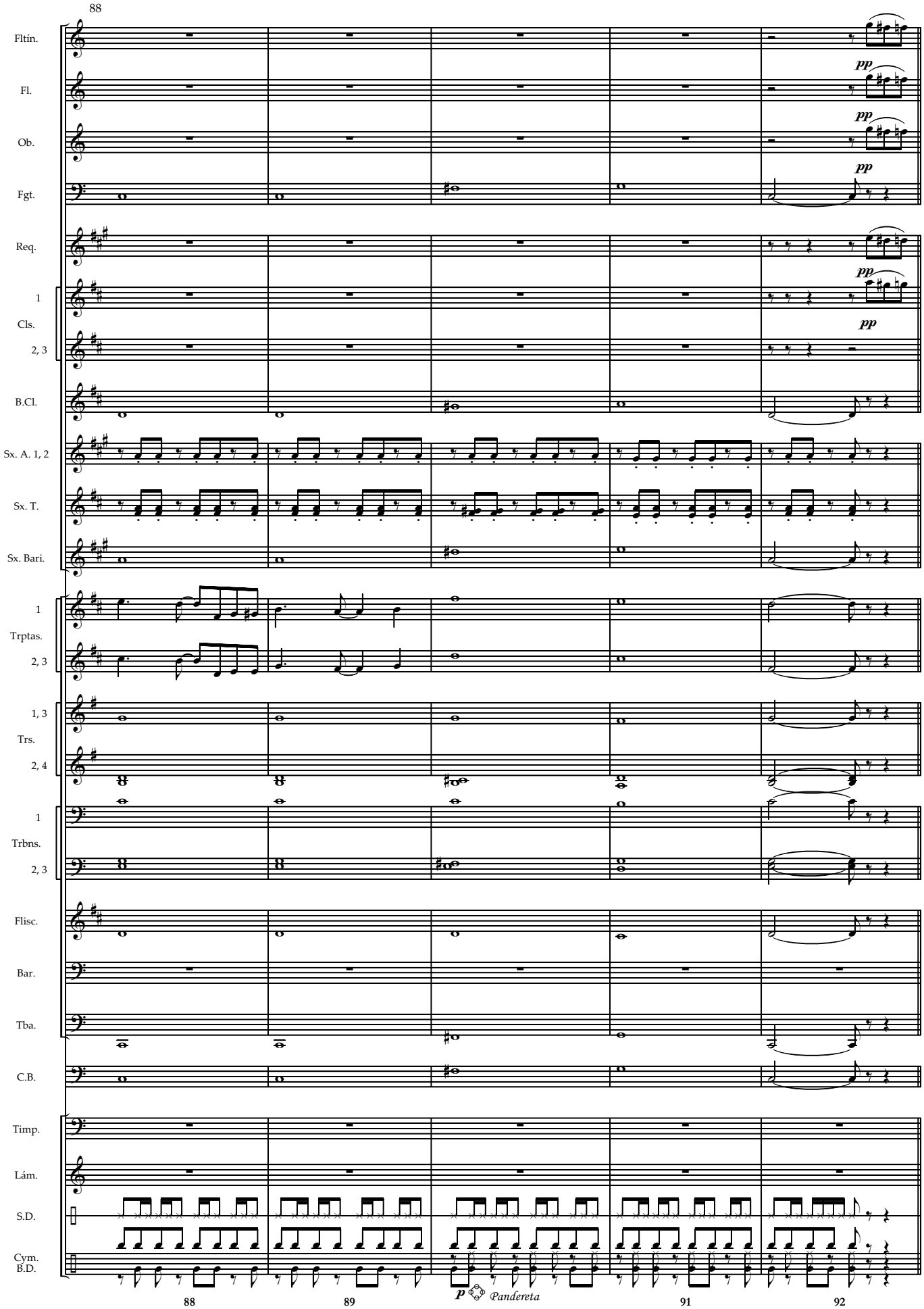
88
Fltín.
Fl.
Ob.
Fgt.
Req.
1
Cls.
2, 3
B.Cl.
Sx. A. 1, 2
Sx. T.
Sx. Bari.
1
Trptas.
2, 3
1, 3
Trs.
2, 4
1
Trbns.
2, 3
Flisc.
Bar.
Tba.
C.B.
Timp.
Lám.
S.D.
Cym.
B.D.
pp
p
Pandereta
88
89
91
92

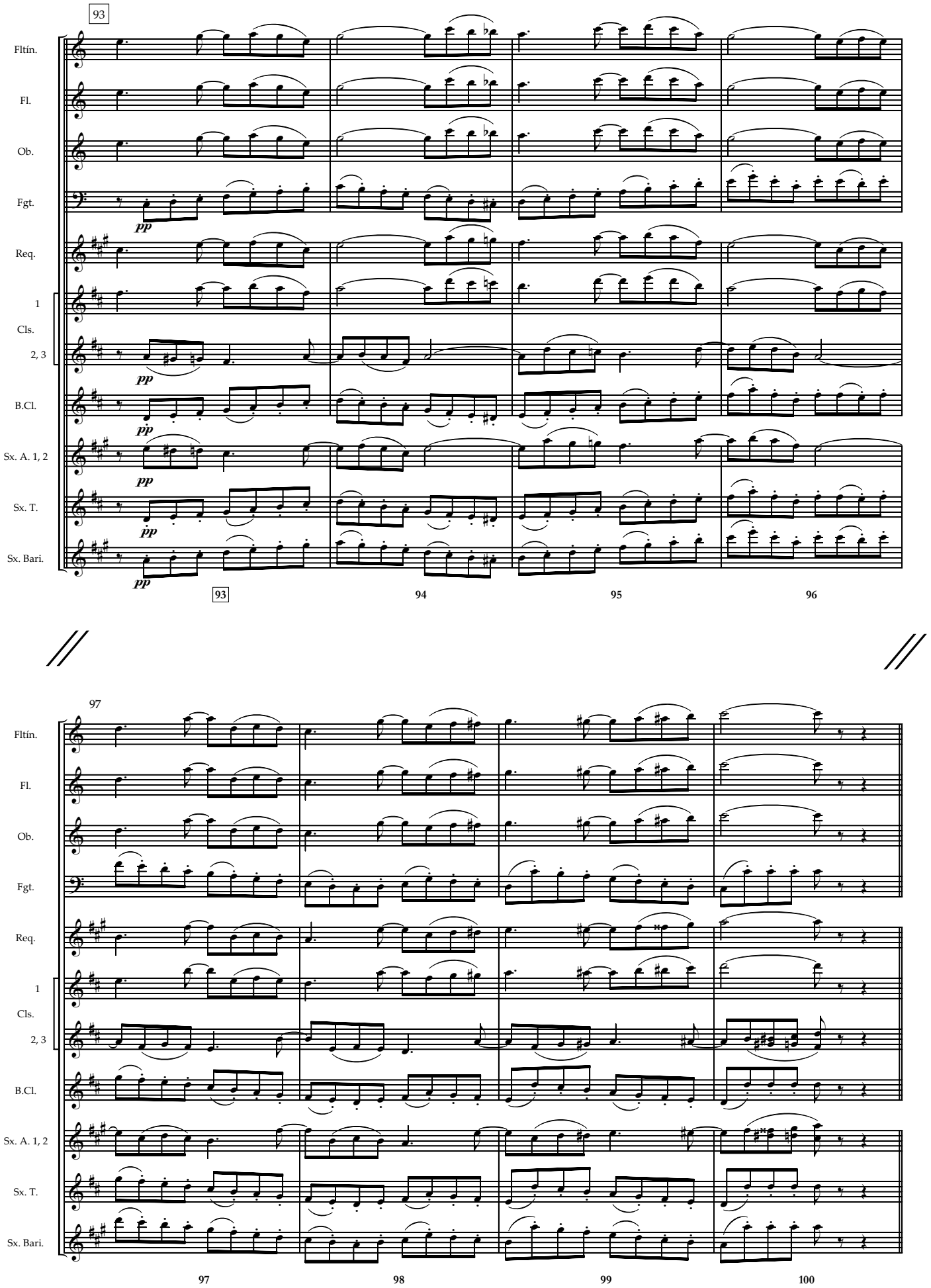
93
Fltín.
Fl.
Ob.
Fgt.
pp
Req.
1
Cls.
2, 3
pp
B.Cl.
pp
Sx. A. 1, 2
pp
Sx. T.
pp
Sx. Bari.
pp
93
94
95
96
97
Fltín.
Fl.
Ob.
Fgt.
Req.
1
Cls.
2, 3
B.Cl.
Sx. A. 1, 2
Sx. T.
Sx. Bari.
97
98
99
100

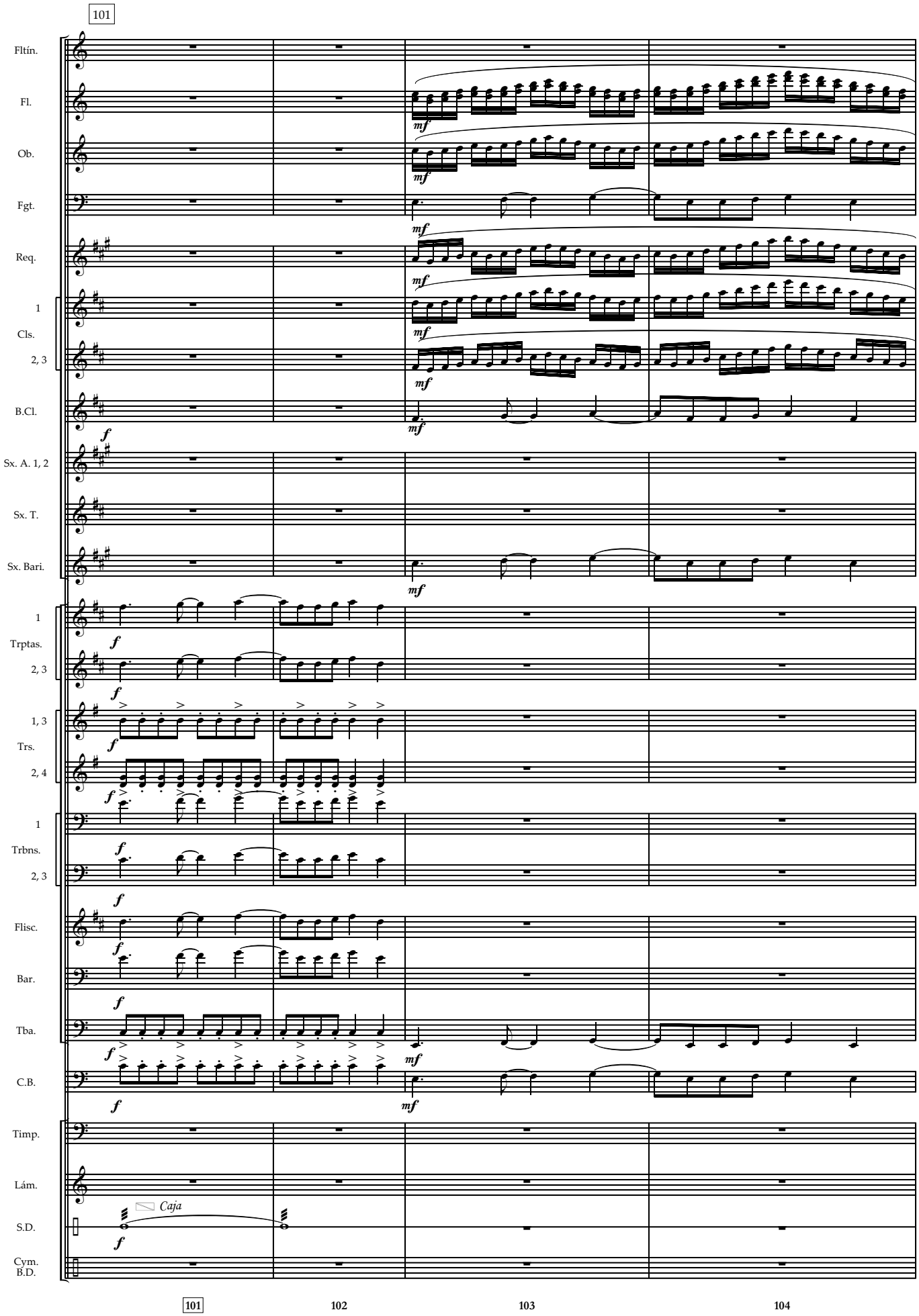
101
Fltín.
Fl.
Ob.
Fgt.
Req.
1
Cls.
2, 3
B.Cl.
Sx. A. 1, 2
Sx. T.
Sx. Bari.
1
Trptas.
2, 3
1, 3
Trs.
2, 4
1
Trbns.
2, 3
Flisc.
Bar.
Tba.
C.B.
Timp.
Lám.
Caja
S.D.
Cym.
B.D.
101
102
103
104

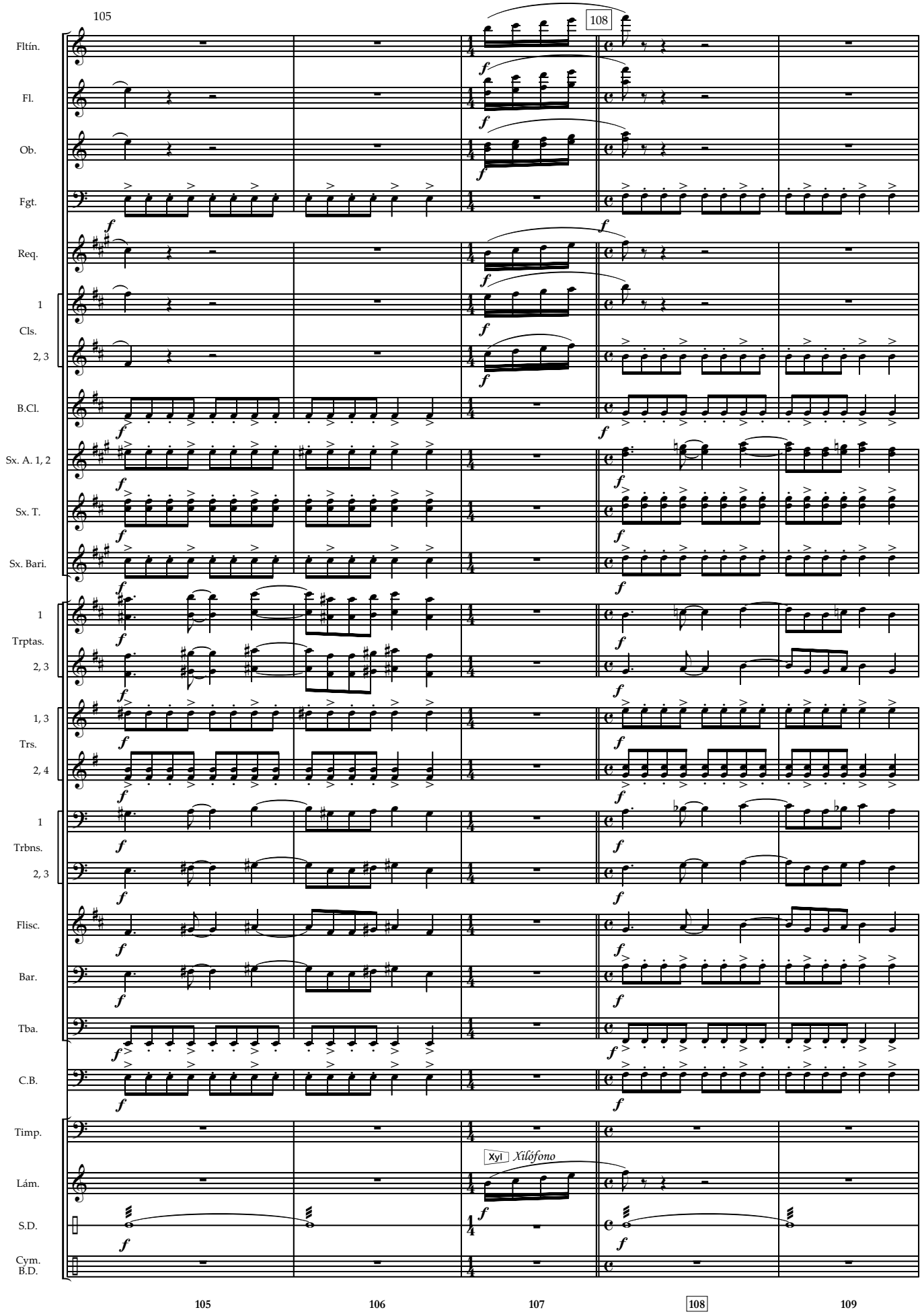
105
108
Fltín.
Fl.
Ob.
Fgt.
Req.
1
Cls.
2, 3
B.Cl.
Sx. A. 1, 2
Sx. T.
Sx. Bari.
1
Trptas.
2, 3
1, 3
Trs.
2, 4
1
Trbns.
2, 3
Flisc.
Bar.
Tba.
C.B.
Timp.
Xyl
Xilófono
Lám.
S.D.
Cym.
B.D.
105
106
107
108
109

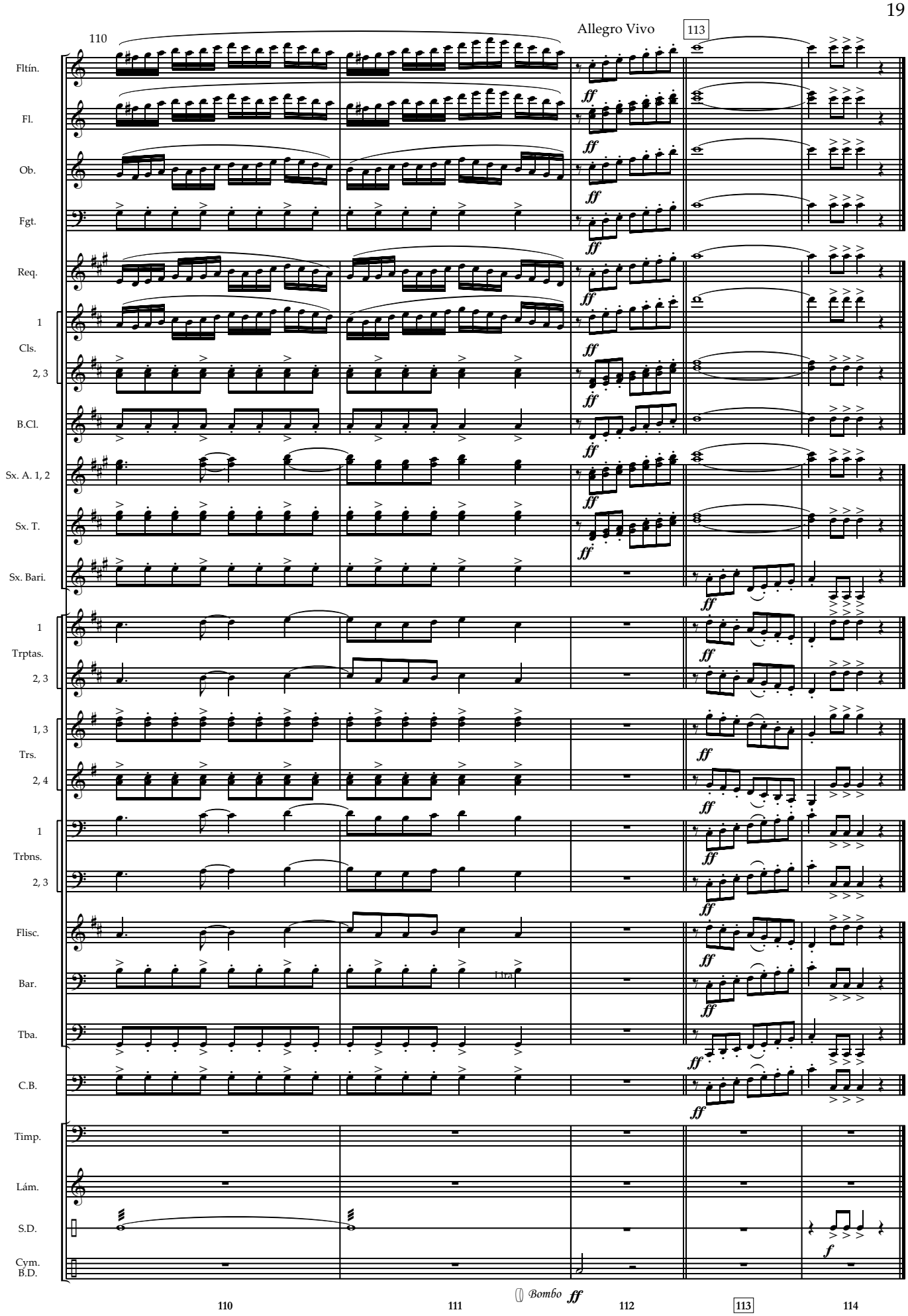
110
Allegro Vivo
113
Fltín.
Fl.
Ob.
Fgt.
Req.
1
Cls.
2, 3
B.Cl.
Sx. A. 1, 2
Sx. T.
Sx. Bari.
1
Trptas.
2, 3
1, 3
Trs.
2, 4
1
Trbns.
2, 3
Flisc.
Bar.
Tba.
C.B.
Timp.
Lám.
S.D.
Cym.
B.D.
ff
f
Bombo
110
111
112
113
114

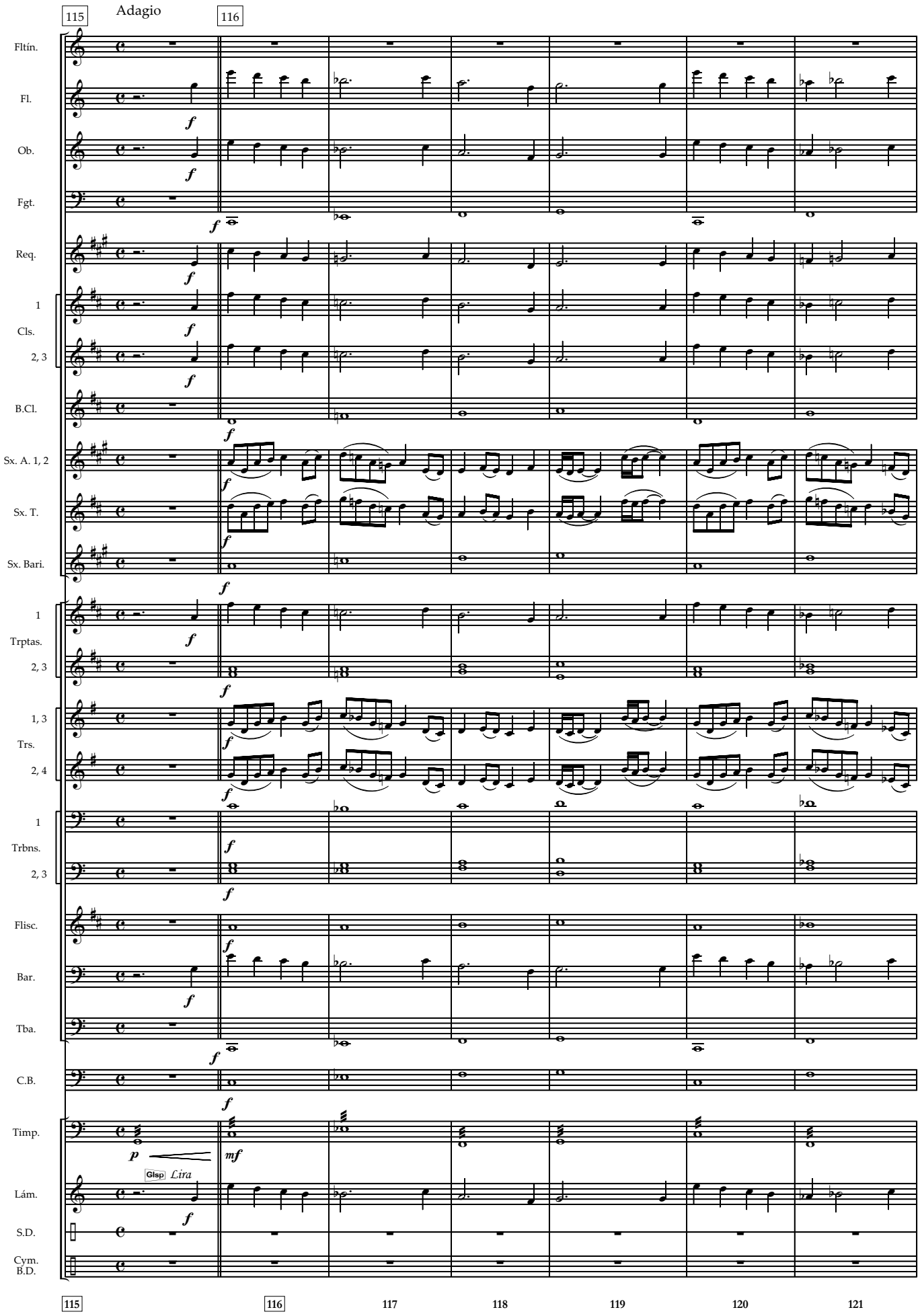
Adagio
115
116
Fltín.
Fl.
Ob.
Fgt.
Req.
1
Cls.
2, 3
B.Cl.
Sx. A. 1, 2
Sx. T.
Sx. Bari.
1
Trptas.
2, 3
1, 3
Trs.
2, 4
1
Trbns.
2, 3
Flisc.
Bar.
Tba.
C.B.
Timp.
Glsp
Lira
Lám.
S.D.
Cym.
B.D.
117
118
119
120
121

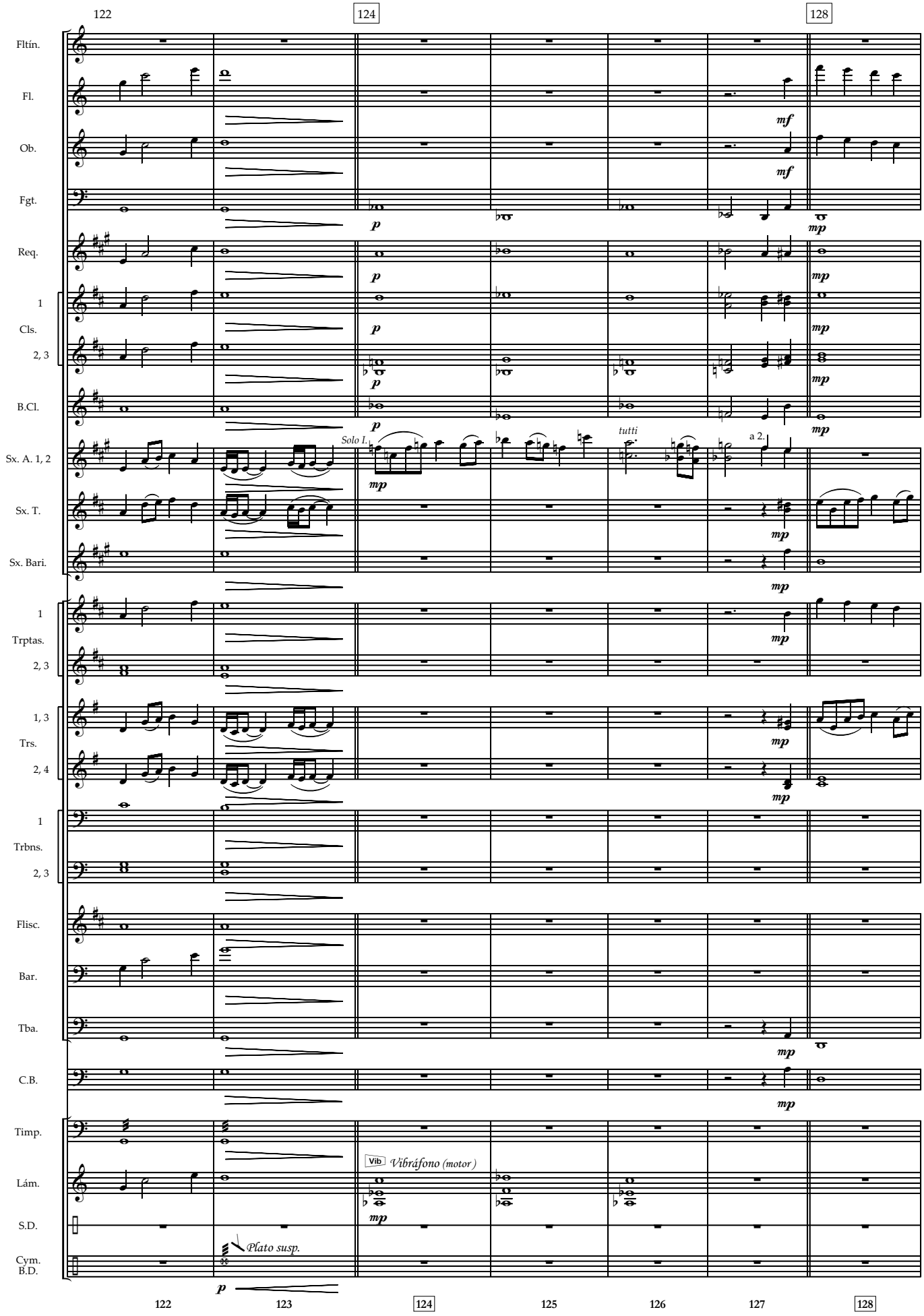
122
124
128
Fltín.
Fl.
Ob.
Fgt.
Req.
1
Cls.
2, 3
B.Cl.
Sx. A. 1, 2
Sx. T.
Sx. Bari.
1
Trptas.
2, 3
1, 3
Trs.
2, 4
1
Trbns.
2, 3
Flisc.
Bar.
Tba.
C.B.
Timp.
Lám.
S.D.
Cym.
B.D.
Solo I.
tutti
a 2.
Vib
Vibráfono (motor)
Plato susp.
122
123
124
125
126
127
128

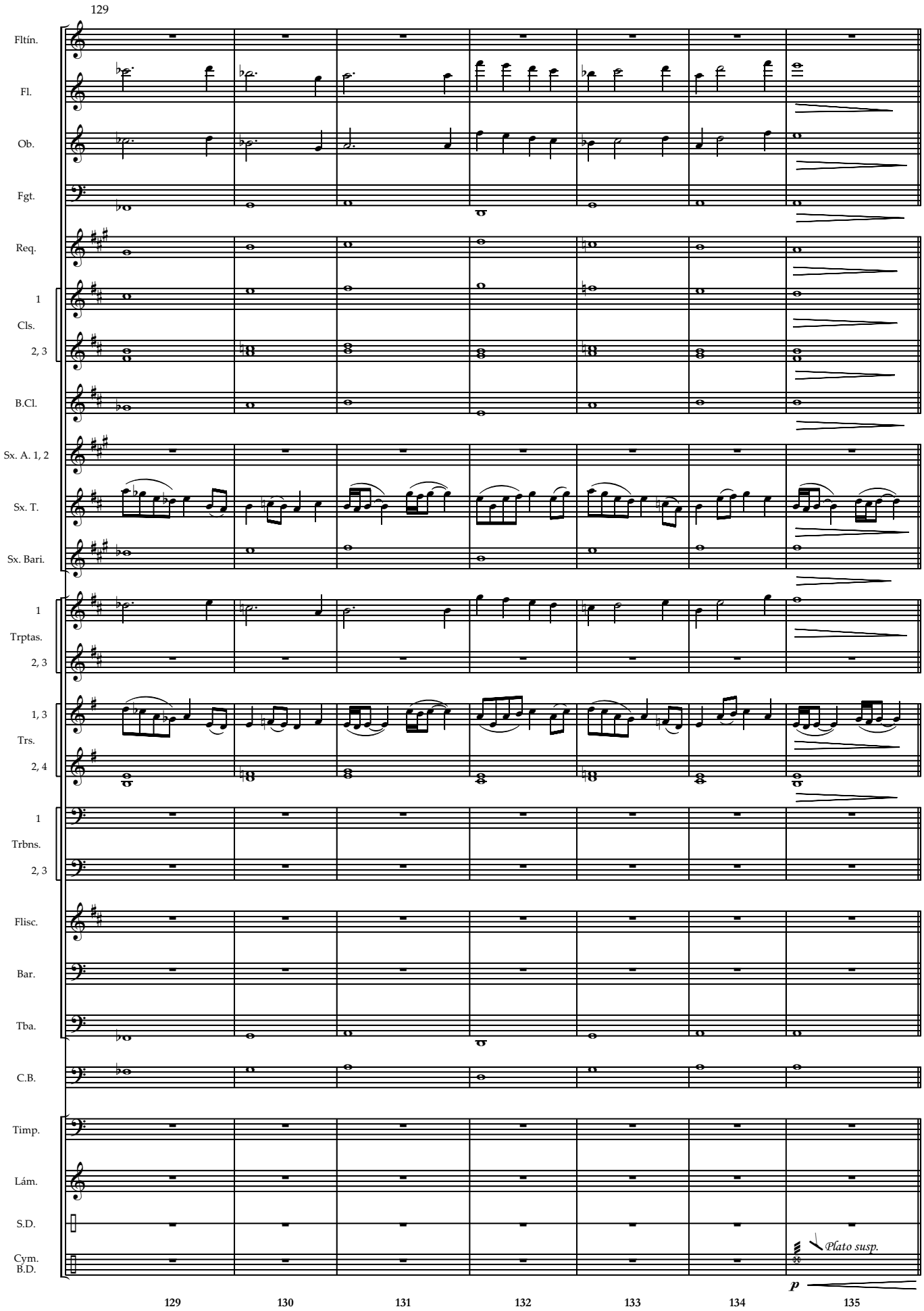
129
Fltín.
Fl.
Ob.
Fgt.
Req.
1
Cls.
2, 3
B.Cl.
Sx. A. 1, 2
Sx. T.
Sx. Bari.
1
Trptas.
2, 3
1, 3
Trs.
2, 4
1
Trbns.
2, 3
Flisc.
Bar.
Tba.
C.B.
Timp.
Lám.
S.D.
Cym.
B.D.
Plato susp.
p
129
130
131
132
133
134
135

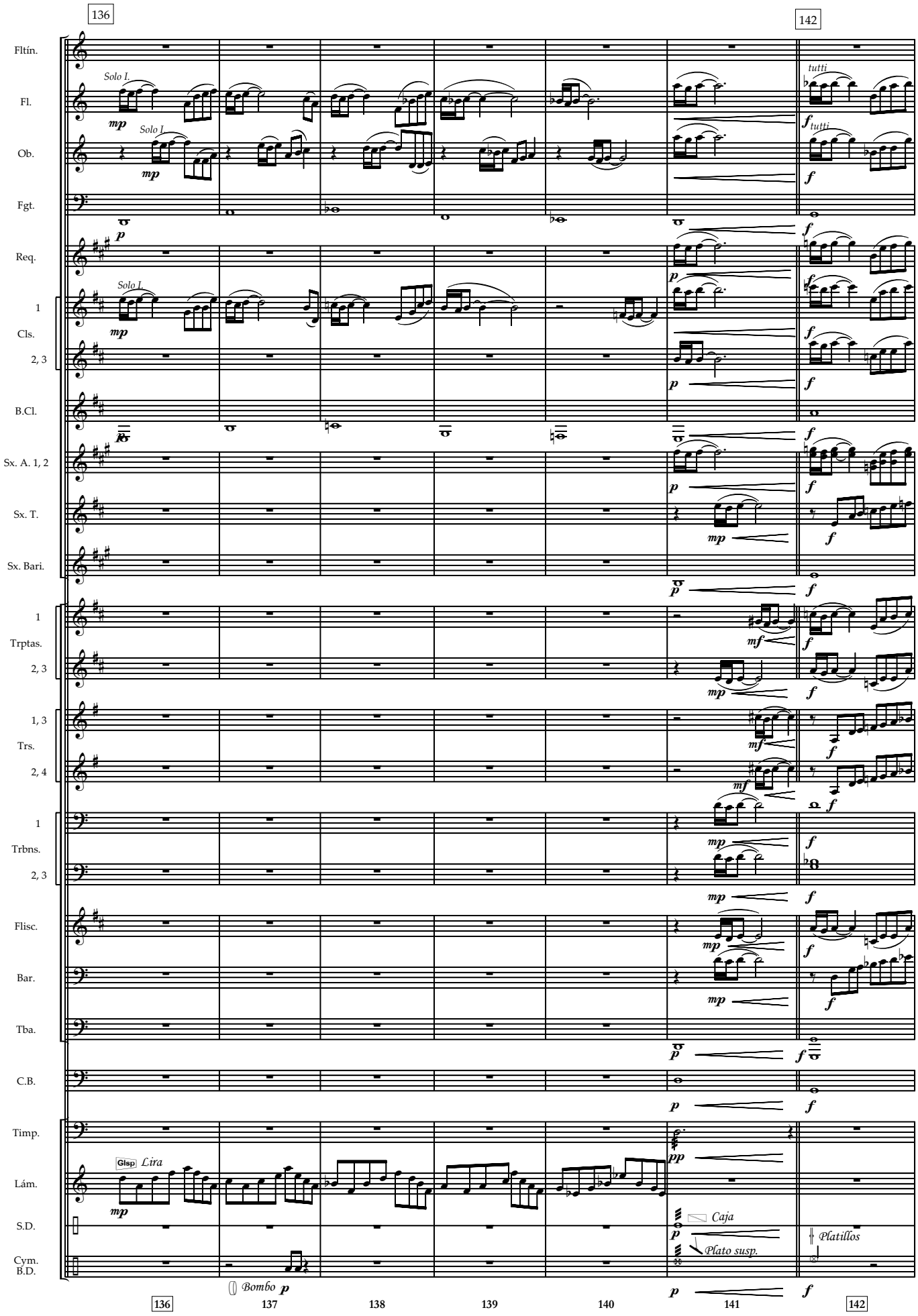
136
142
Fltín.
Fl.
Solo I.
tutti
Ob.
Fgt.
Req.
1
Cls.
2, 3
B.Cl.
Sx. A. 1, 2
Sx. T.
Sx. Bari.
Trptas.
1, 3
Trs.
2, 4
Trbns.
Flisc.
Bar.
Tba.
C.B.
Timp.
Glsp
Lira
Lám.
S.D.
Caja
Platillos
Plato susp.
Cym.
B.D.
Bombo
137
138
139
140
141

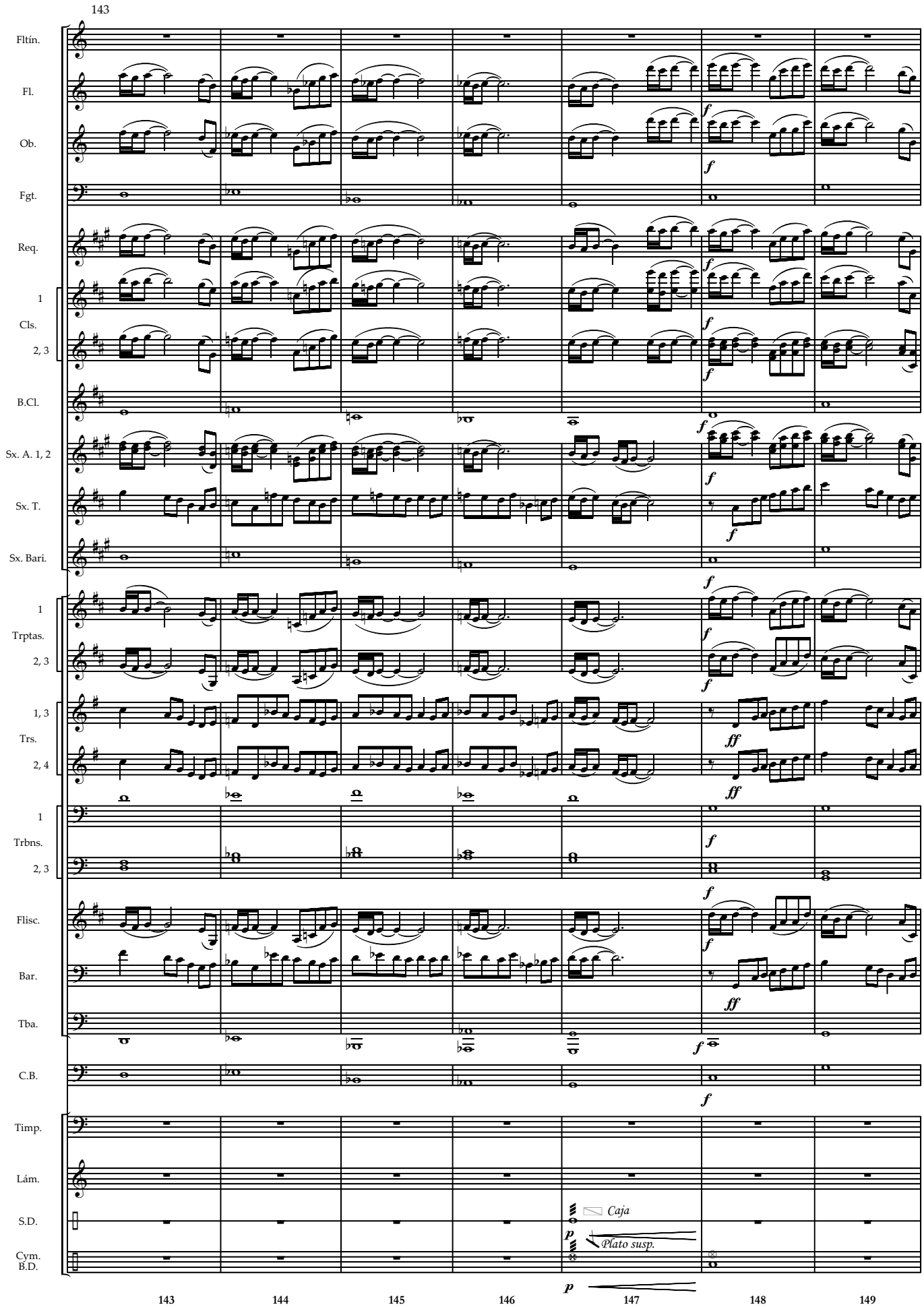
143
Fltín.
Fl.
Ob.
Fgt.
Req.
1
Cls.
2, 3
B.Cl.
Sx. A. 1, 2
Sx. T.
Sx. Bari.
1
Trptas.
2, 3
1, 3
Trs.
2, 4
1
Trbns.
2, 3
Flisc.
Bar.
Tba.
C.B.
Timp.
Lám.
S.D.
Cym.
B.D.
Caja
Plato susp.
143
144
145
146
147
148
149

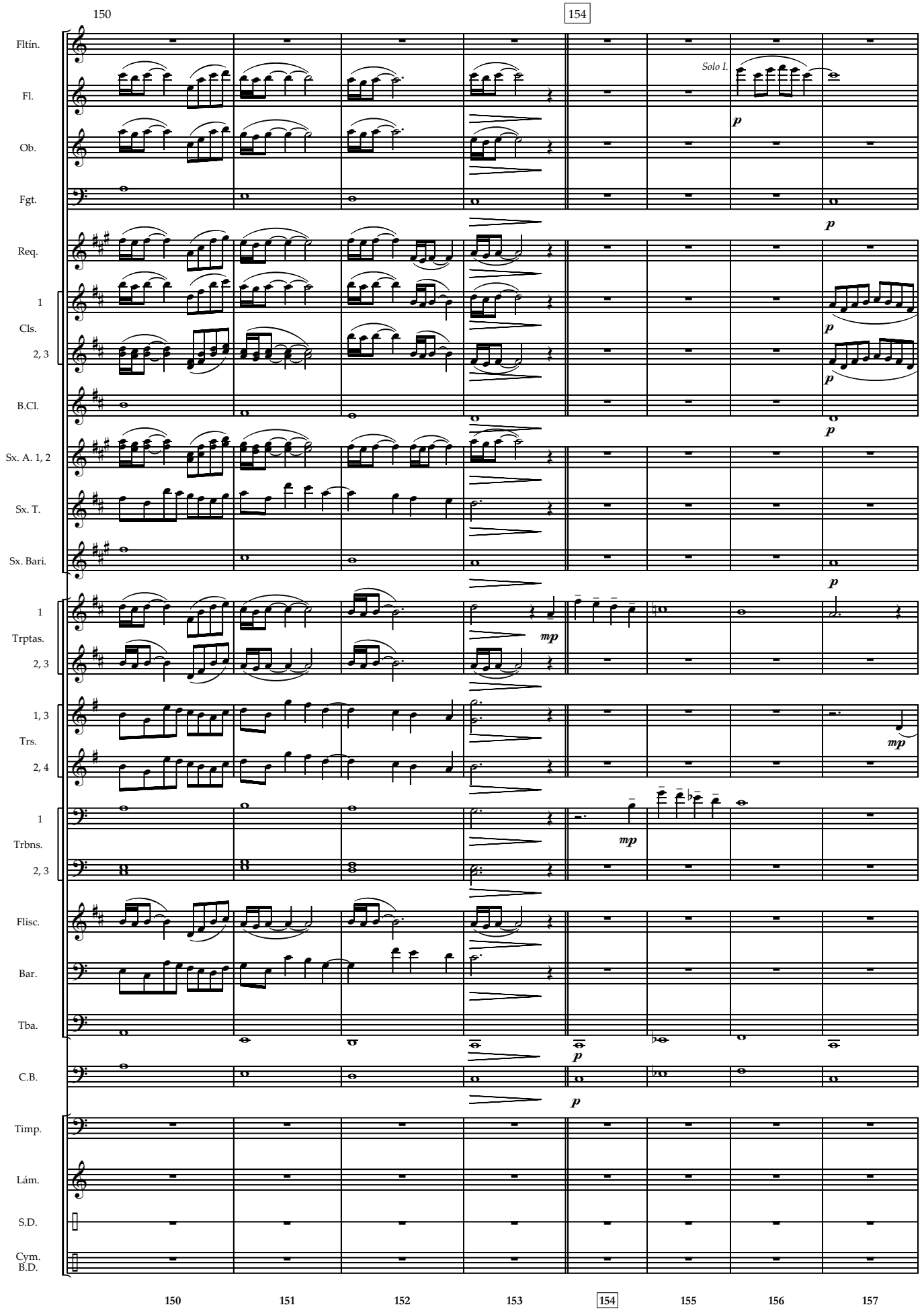
150
154
Fltín.
Fl.
Solo I.
Ob.
Fgt.
Req.
1
Cls.
2, 3
B.Cl.
Sx. A. 1, 2
Sx. T.
Sx. Bari.
1
Trptas.
2, 3
1, 3
Trs.
2, 4
1
Trbns.
2, 3
Flisc.
Bar.
Tba.
C.B.
Timp.
Lám.
S.D.
Cym.
B.D.
150
151
152
153
154
155
156
157

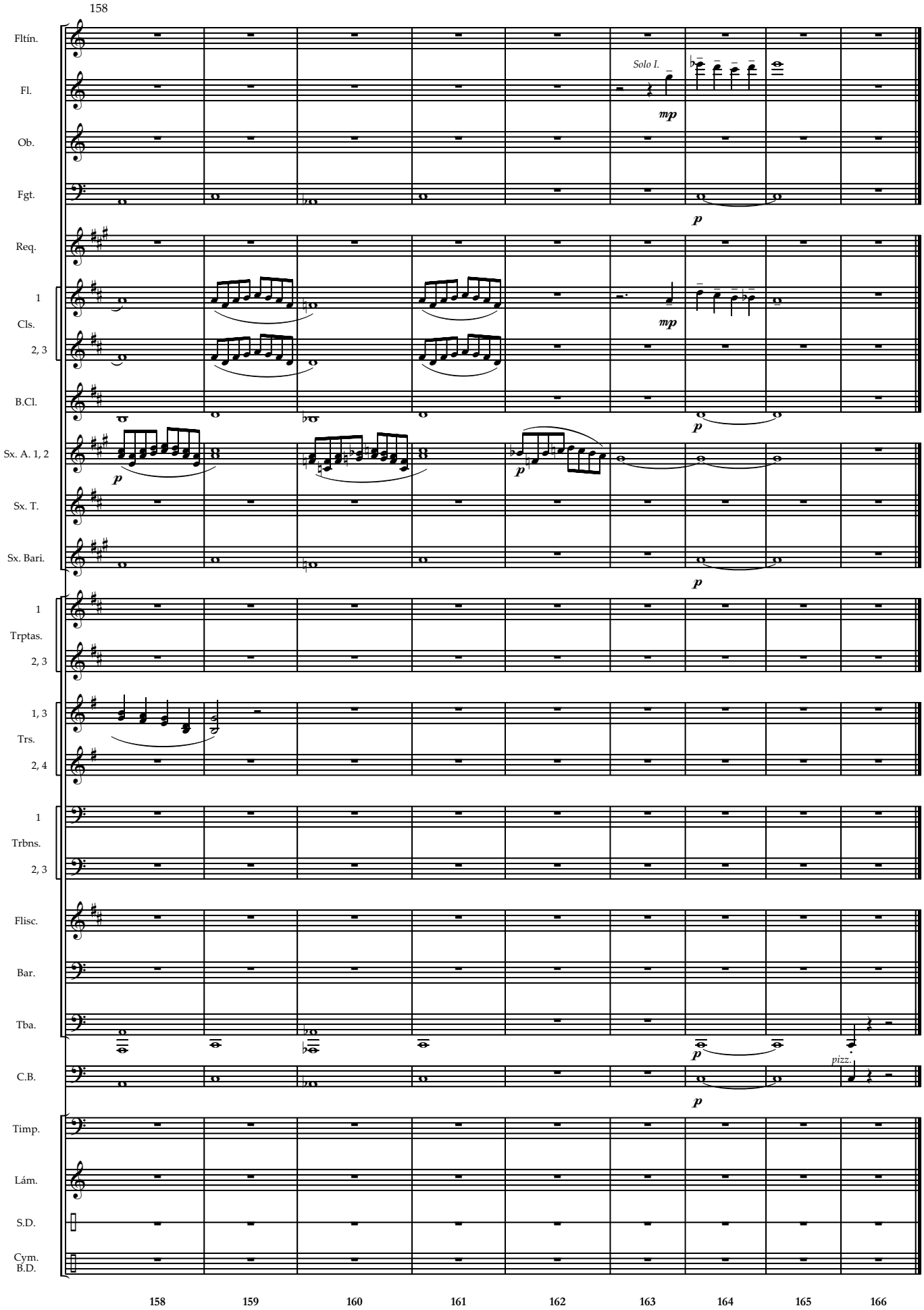
158
Fltín.
Fl.
Solo I.
mp
Ob.
Fgt.
p
Req.
1
Cls.
2, 3
mp
B.Cl.
p
Sx. A. 1, 2
p
p
Sx. T.
Sx. Bari.
p
1
Trptas.
2, 3
1, 3
Trs.
2, 4
1
Trbns.
2, 3
Flisc.
Bar.
Tba.
p
pizz.
C.B.
p
Timp.
Lám.
S.D.
Cym.
B.D.
158
159
160
161
162
163
164
165
166

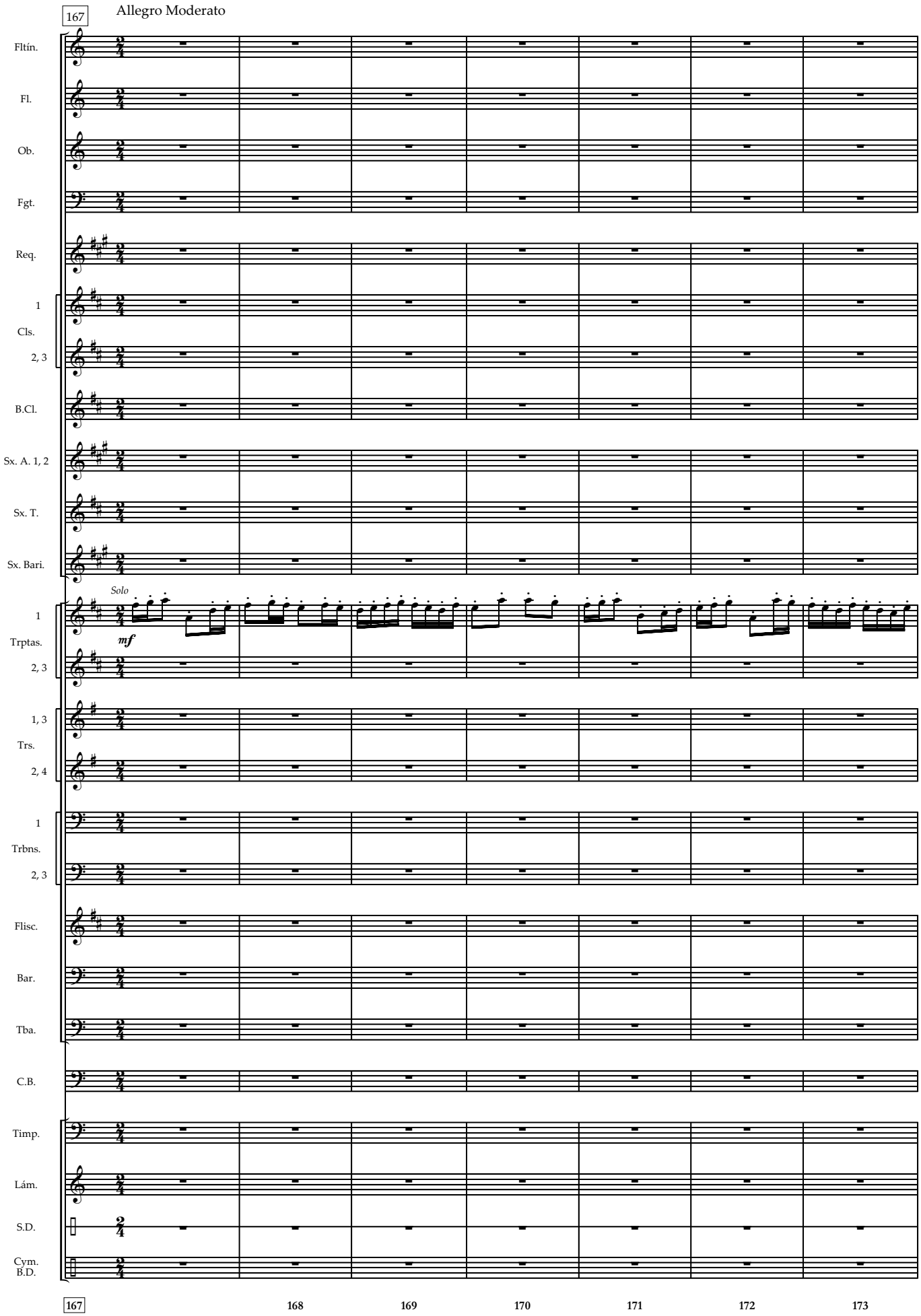
167
Allegro Moderato
Fltín.
Fl.
Ob.
Fgt.
Req.
1
Cls.
2, 3
B.Cl.
Sx. A. 1, 2
Sx. T.
Sx. Bari.
Solo
mf
1
Trptas.
2, 3
1, 3
Trs.
2, 4
1
Trbns.
2, 3
Flisc.
Bar.
Tba.
C.B.
Timp.
Lám.
S.D.
Cym.
B.D.
167
168
169
170
171
172
173

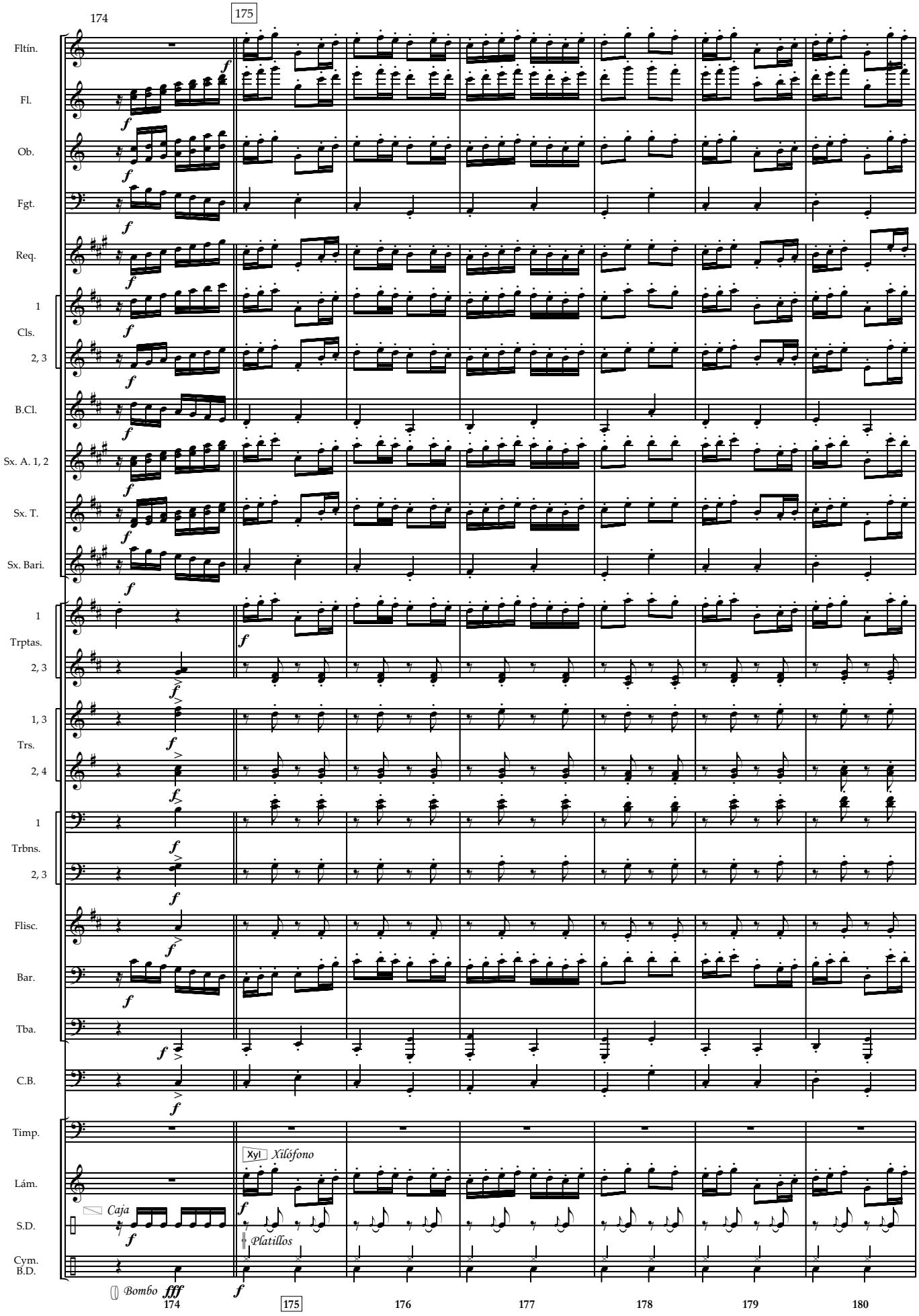
174
175
Fltín.
Fl.
Ob.
Fgt.
Req.
1
Cls.
2, 3
B.Cl.
Sx. A. 1, 2
Sx. T.
Sx. Bari.
1
Trptas.
2, 3
1, 3
Trs.
2, 4
1
Trbns.
2, 3
Flisc.
Bar.
Tba.
C.B.
Timp.
Xyl
Xilófono
Lám.
Caja
S.D.
Platillos
Cym.
B.D.
Bombo
fff
f
174
175
176
177
178
179
180

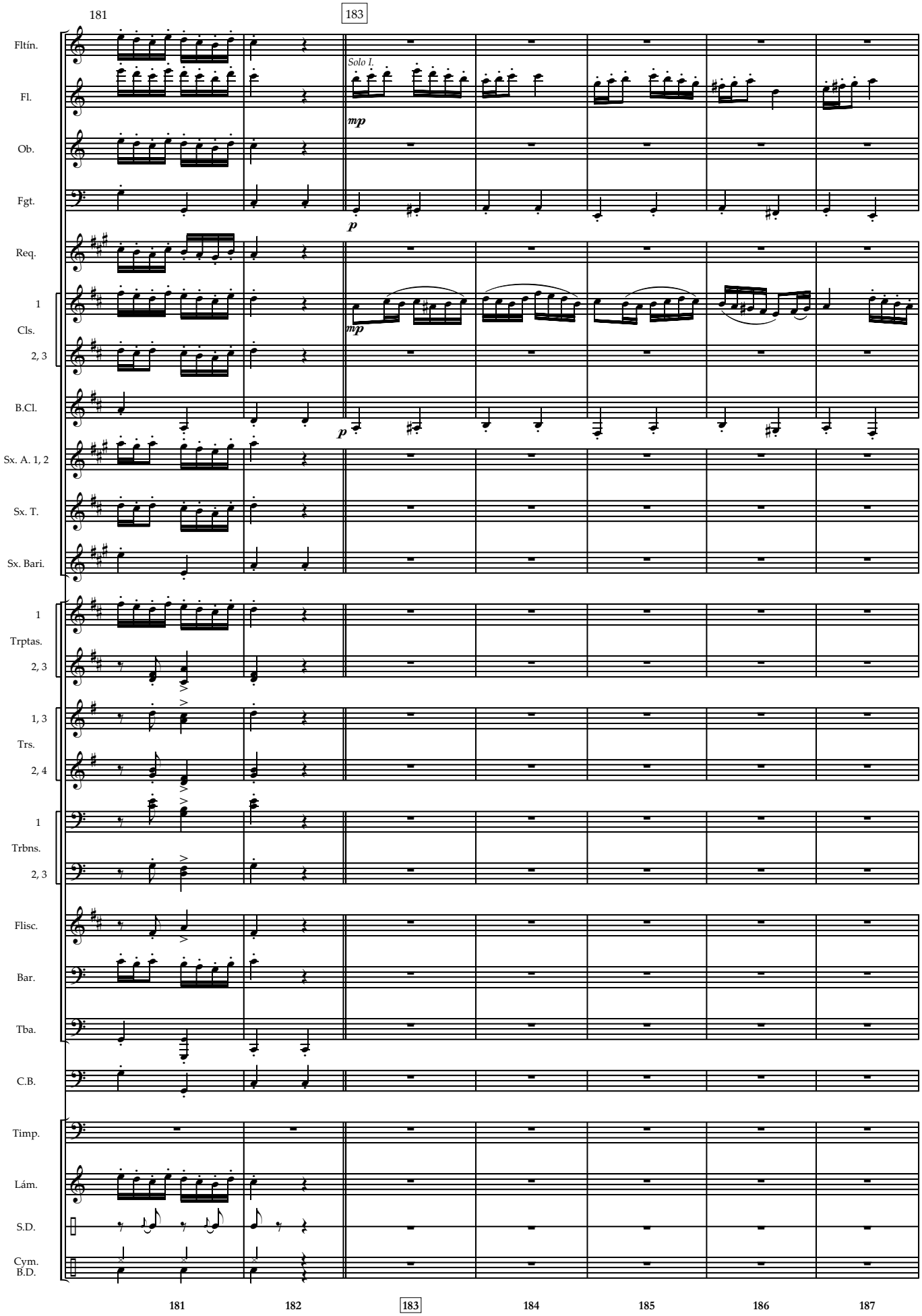
181
183
Fltín.
Fl.
Solo I.
mp
Ob.
Fgt.
p
Req.
1
Cls.
2, 3
mp
B.Cl.
p
Sx. A. 1, 2
Sx. T.
Sx. Bari.
1
Trptas.
2, 3
1, 3
Trs.
2, 4
1
Trbns.
2, 3
Flisc.
Bar.
Tba.
C.B.
Timp.
Lám.
S.D.
Cym.
B.D.
181
182
183
184
185
186
187

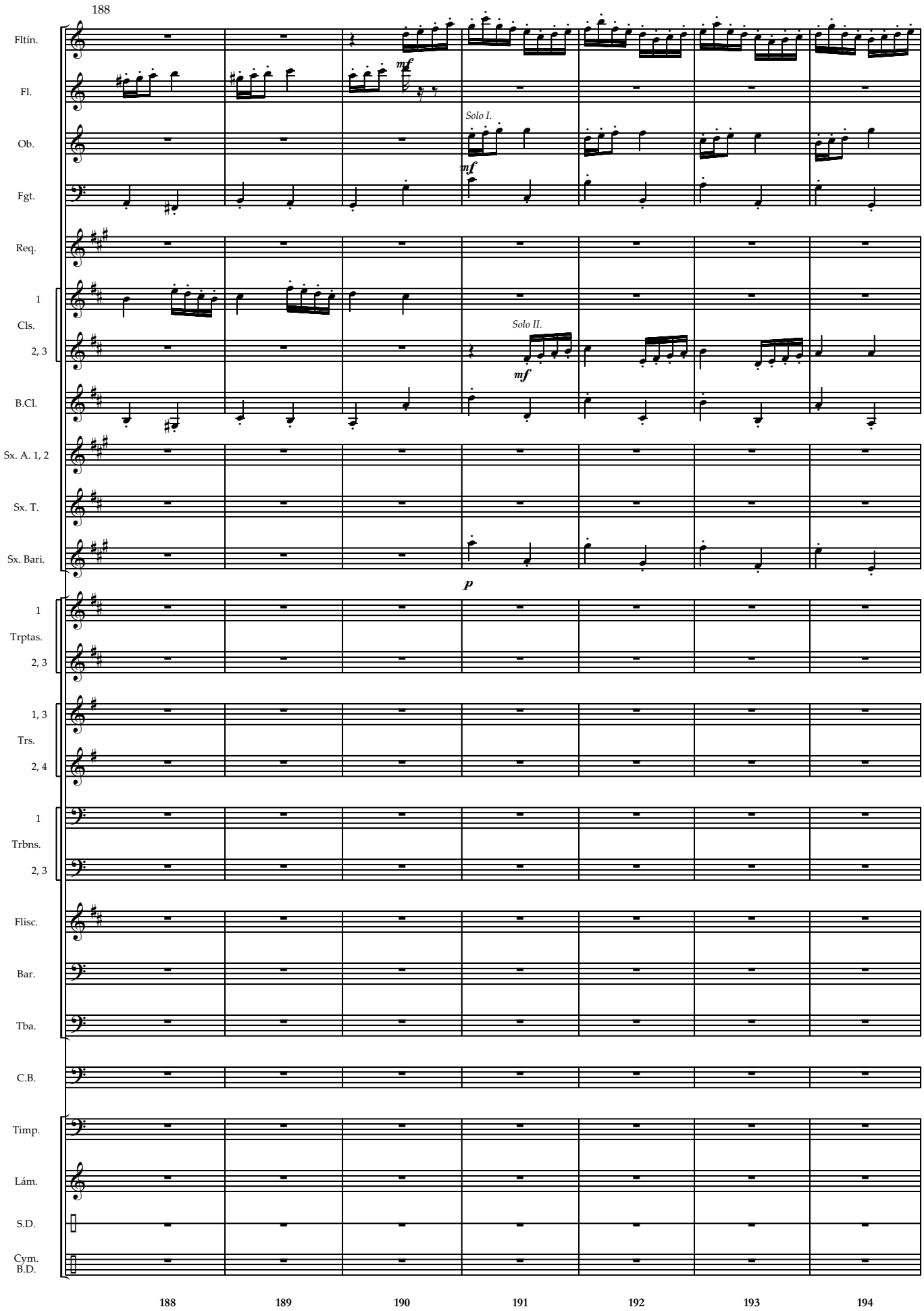
188
Fltín.
Fl.
Ob.
Fgt.
Req.
1
Cls.
2, 3
B.Cl.
Sx. A. 1, 2
Sx. T.
Sx. Bari.
1
Trptas.
2, 3
1, 3
Trs.
2, 4
1
Trbns.
2, 3
Flisc.
Bar.
Tba.
C.B.
Timp.
Lám.
S.D.
Cym.
B.D.
mf
Solo I.
mf
Solo II.
mf
p
188
189
190
191
192
193
194

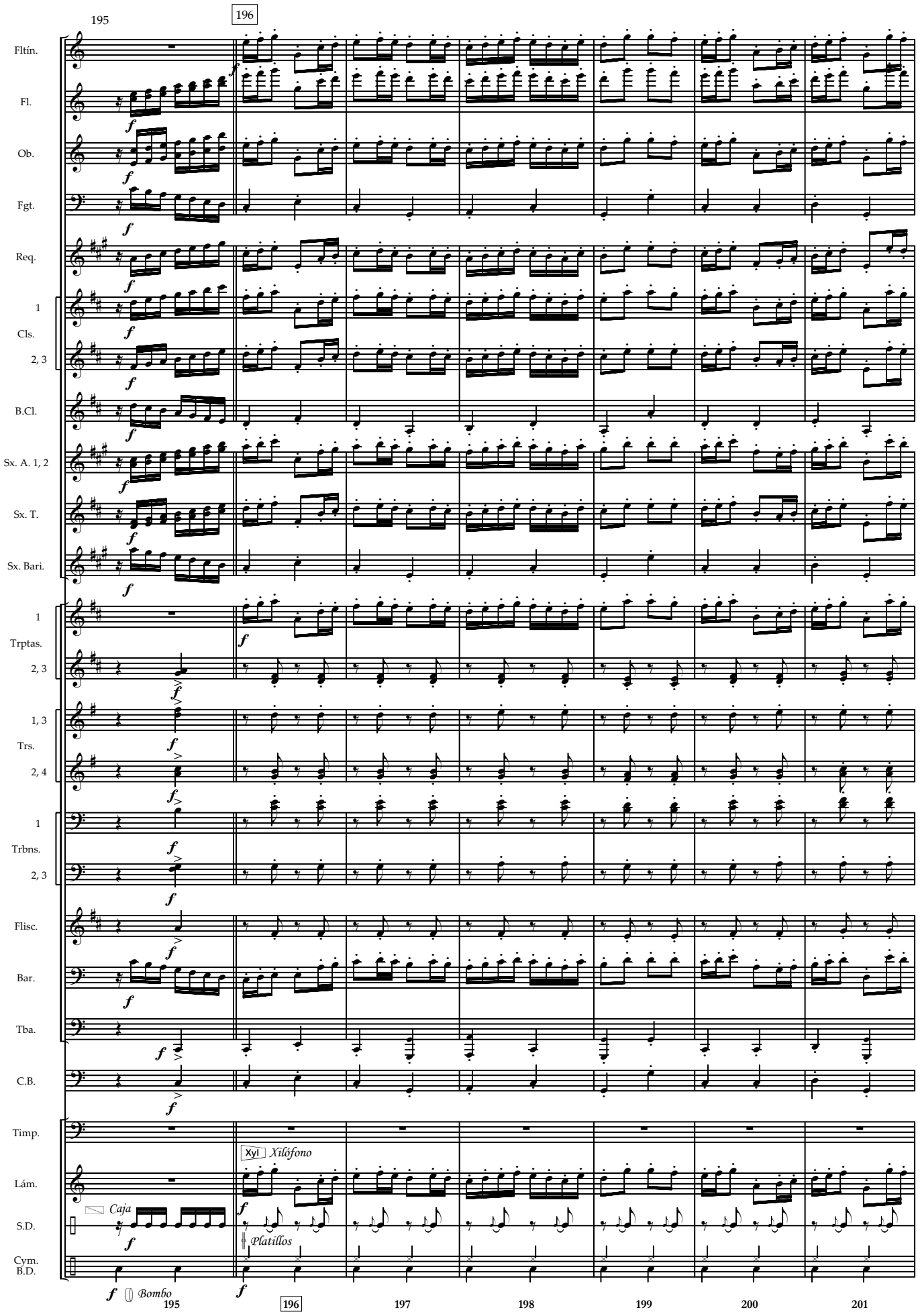
195
196
Fltín.
Fl.
Ob.
Fgt.
Req.
1
Cls.
2, 3
B.Cl.
Sx. A. 1, 2
Sx. T.
Sx. Bari.
1
Trptas.
2, 3
1, 3
Trs.
2, 4
1
Trbns.
2, 3
Flisc.
Bar.
Tba.
C.B.
Timp.
Xyl
Xilófono
Lám.
Caja
S.D.
Platillos
Cym.
B.D.
Bombo
195
196
197
198
199
200
201

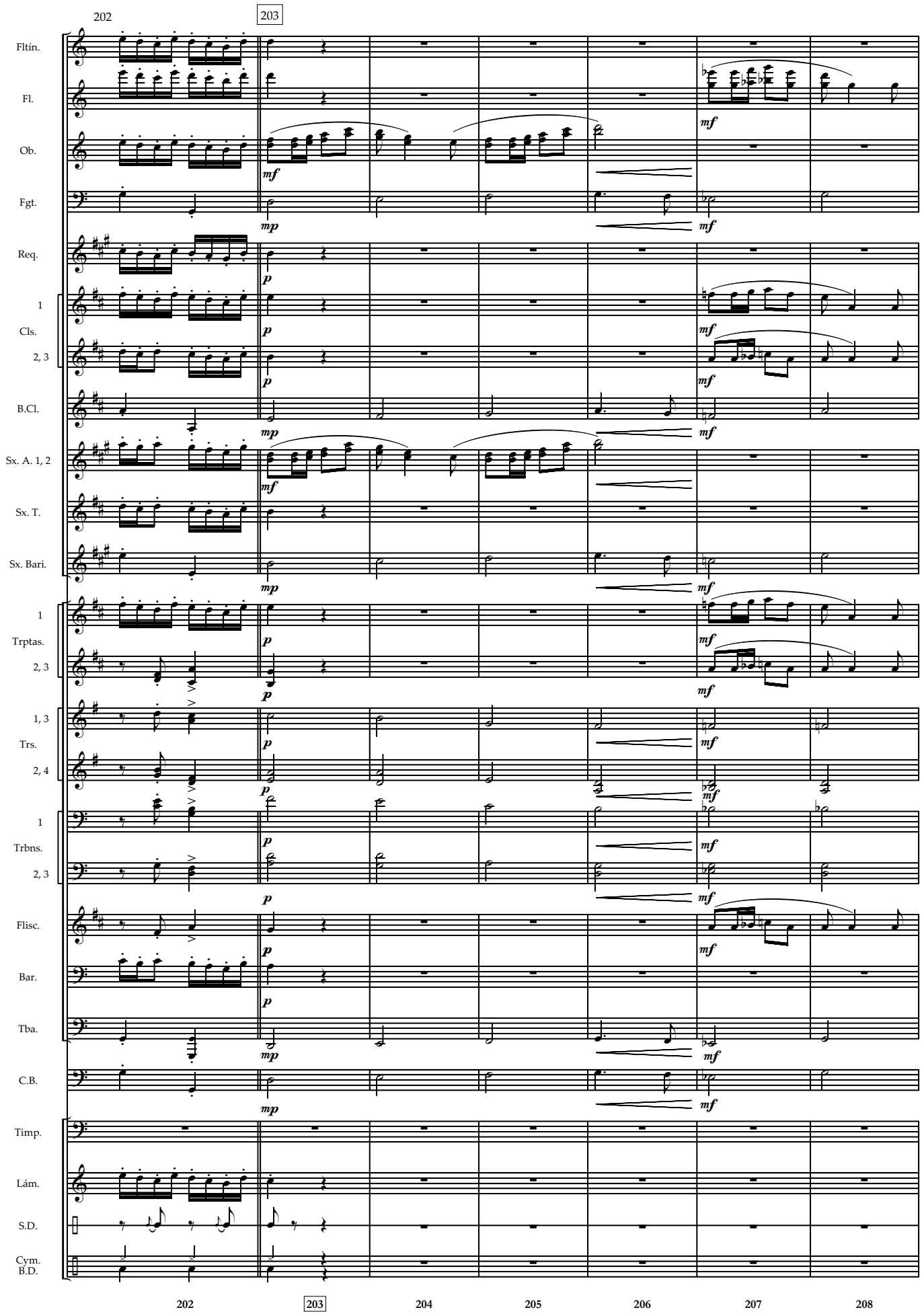
202
203
Fltín.
Fl.
Ob.
Fgt.
Req.
1
Cls.
2, 3
B.Cl.
Sx. A. 1, 2
Sx. T.
Sx. Bari.
1
Trptas.
2, 3
1, 3
Trs.
2, 4
1
Trbns.
2, 3
Flisc.
Bar.
Tba.
C.B.
Timp.
Lám.
S.D.
Cym.
B.D.
mf
mp
p
202
203
204
205
206
207
208

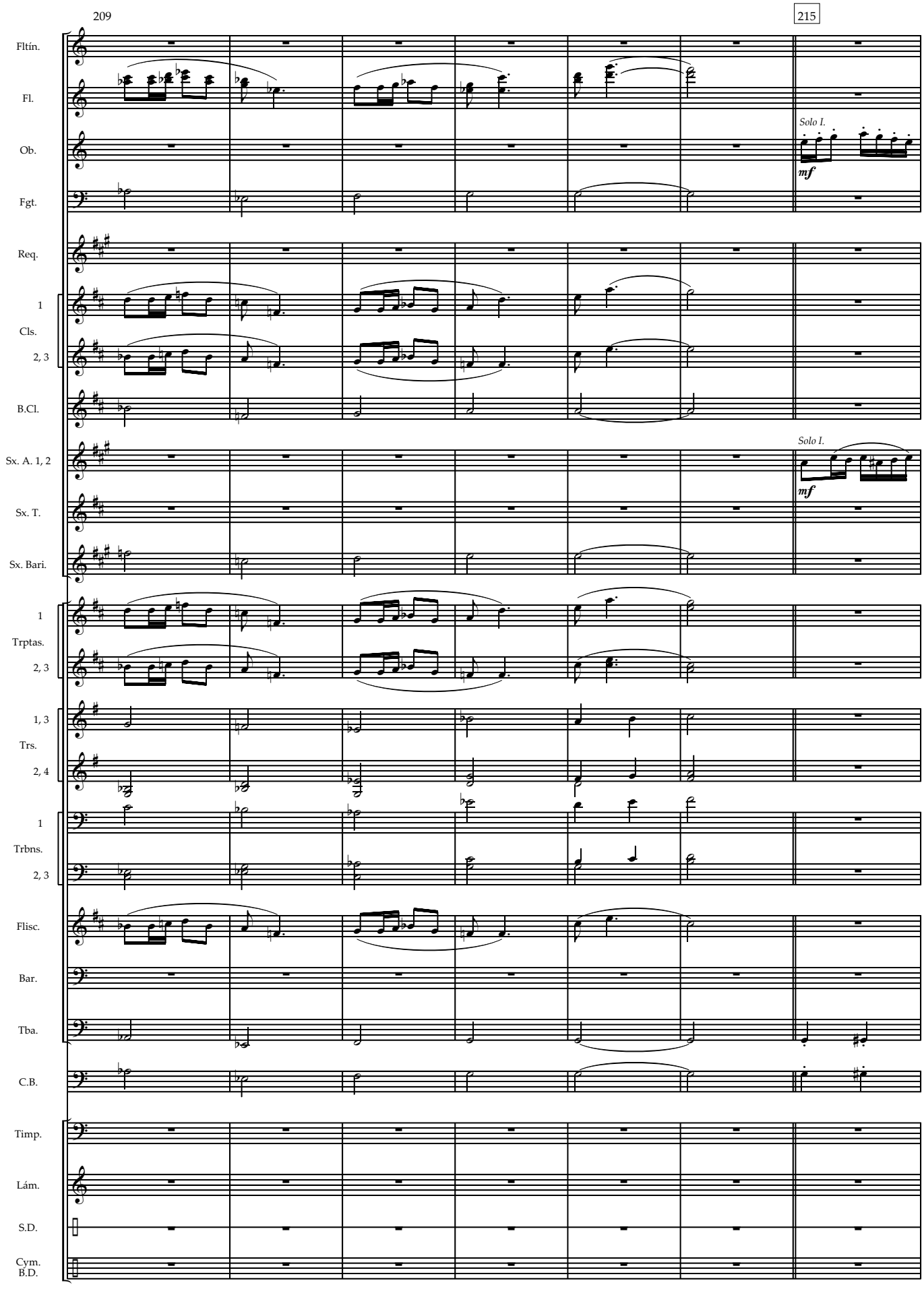
209
215
Fltín.
Fl.
Ob.
Solo I.
mf
Fgt.
Req.
1
Cls.
2, 3
B.Cl.
Sx. A. 1, 2
Solo I.
mf
Sx. T.
Sx. Bari.
1
Trptas.
2, 3
1, 3
Trs.
2, 4
1
Trbns.
2, 3
Flisc.
Bar.
Tba.
C.B.
Timp.
Lám.
S.D.
Cym.
B.D.
209
210
211
212
213
214
215

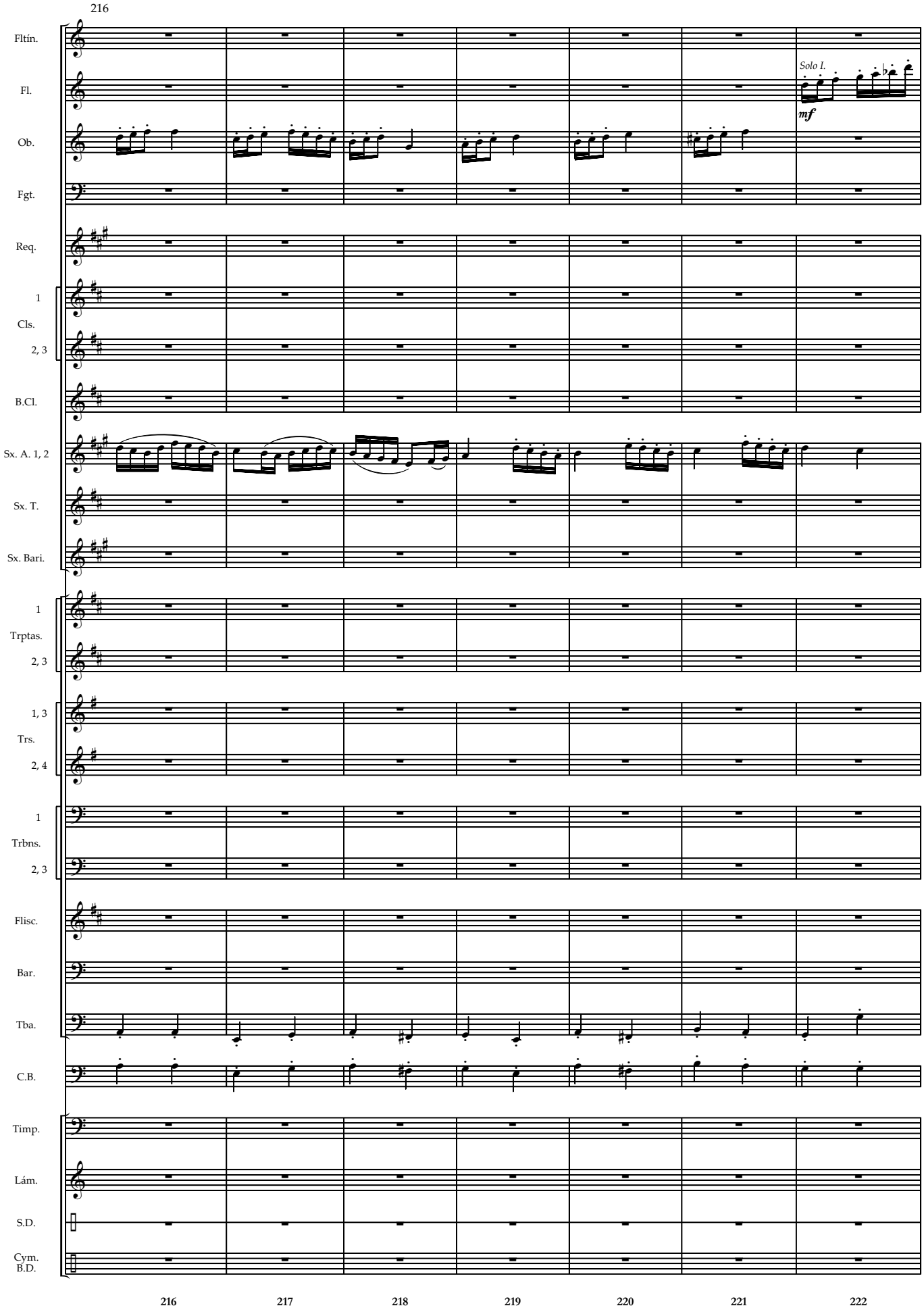
216
Fltín.
Fl.
Solo I.
mf
Ob.
Fgt.
Req.
1
Cls.
2, 3
B.Cl.
Sx. A. 1, 2
Sx. T.
Sx. Bari.
1
Trptas.
2, 3
1, 3
Trs.
2, 4
1
Trbns.
2, 3
Flisc.
Bar.
Tba.
C.B.
Timp.
Lám.
S.D.
Cym.
B.D.
216
217
218
219
220
221
222

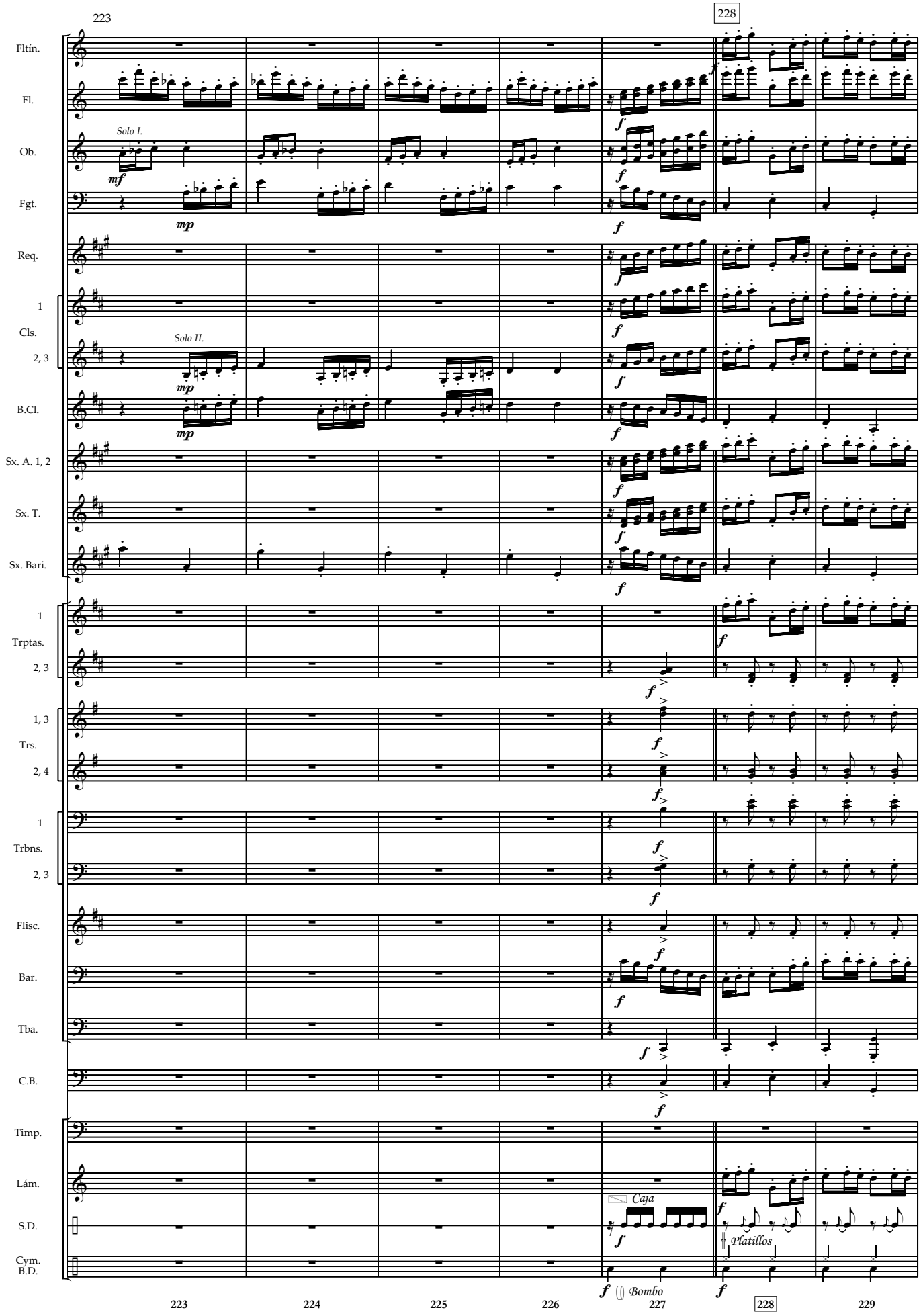
223
228
Fltín.
Fl.
Solo I.
Ob.
Fgt.
Req.
1
Cls.
2, 3
Solo II.
B.Cl.
Sx. A. 1, 2
Sx. T.
Sx. Bari.
1
Trptas.
2, 3
1, 3
Trs.
2, 4
1
Trbns.
2, 3
Flisc.
Bar.
Tba.
C.B.
Timp.
Lám.
S.D.
Cym.
B.D.
Caja
Platillos
Bombo
223
224
225
226
227
228
229

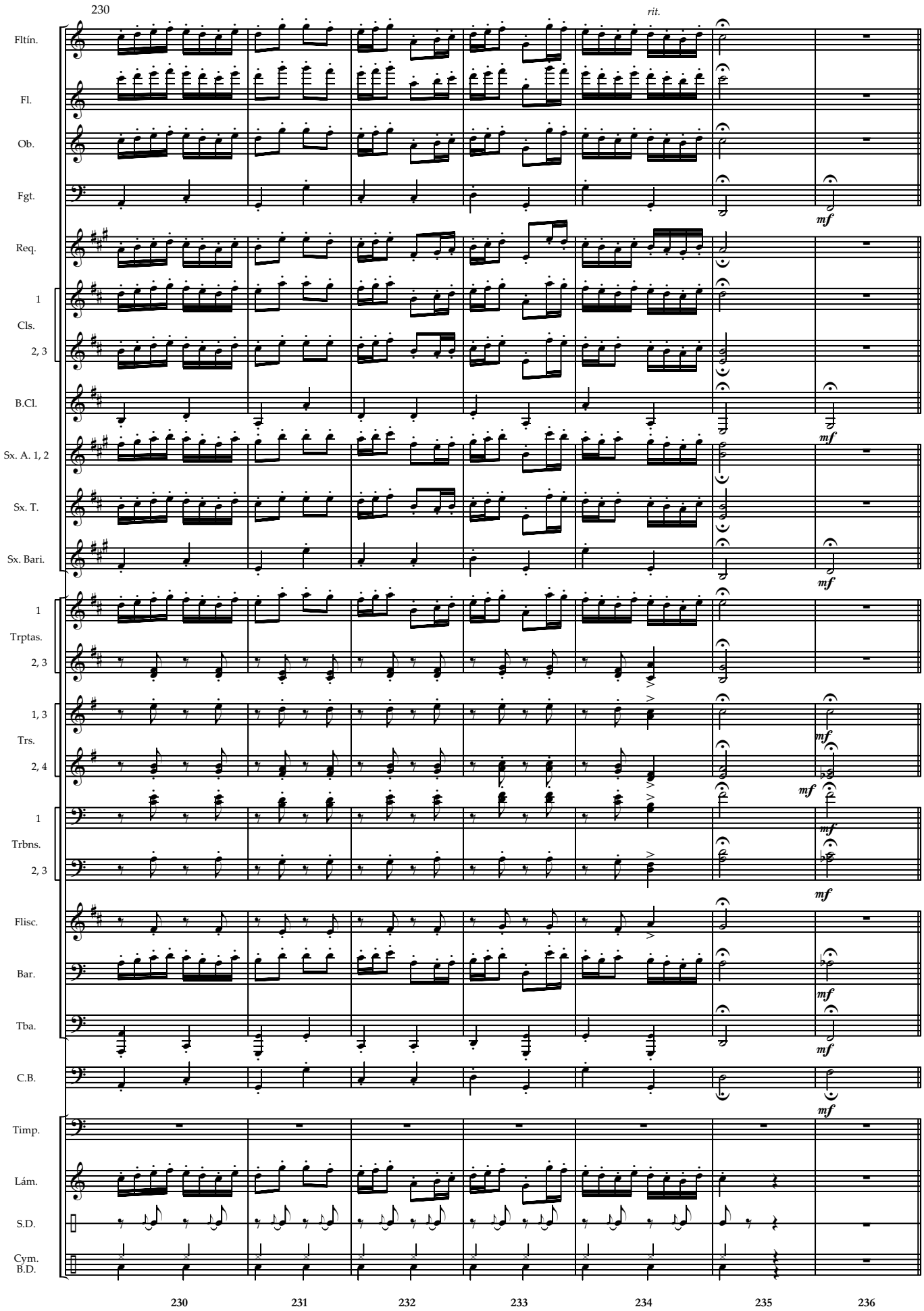
230
rit.
Fltín.
Fl.
Ob.
Fgt.
mf
Req.
1
Cls.
2, 3
B.Cl.
mf
Sx. A. 1, 2
Sx. T.
Sx. Bari.
mf
1
Trptas.
2, 3
1, 3
Trs.
2, 4
mf
mf
1
Trbns.
2, 3
mf
Flisc.
Bar.
mf
Tba.
mf
C.B.
mf
Timp.
Lám.
S.D.
Cym.
B.D.
230
231
232
233
234
235
236

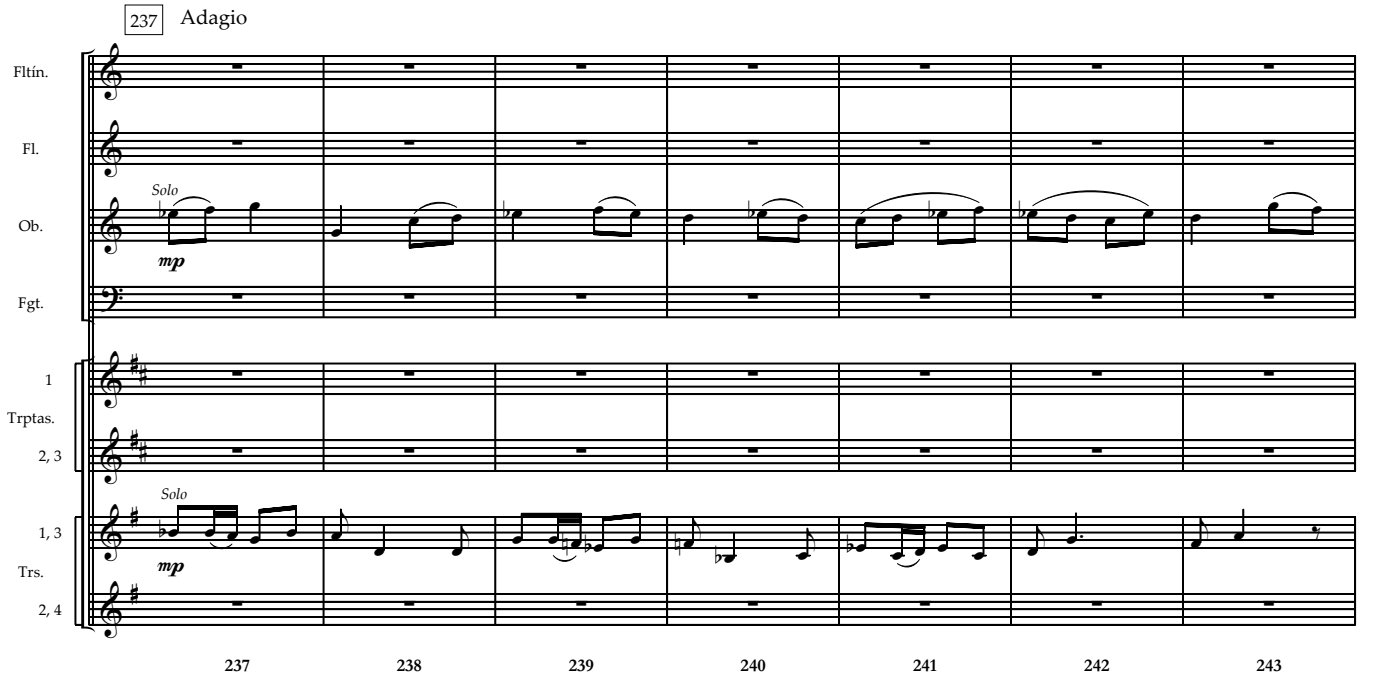
237
Adagio
Fltín.
Fl.
Ob.
Solo
mp
Fgt.
1
Trptas.
2, 3
1, 3
Trs.
2, 4
Solo
mp
237
238
239
240
241
242
243

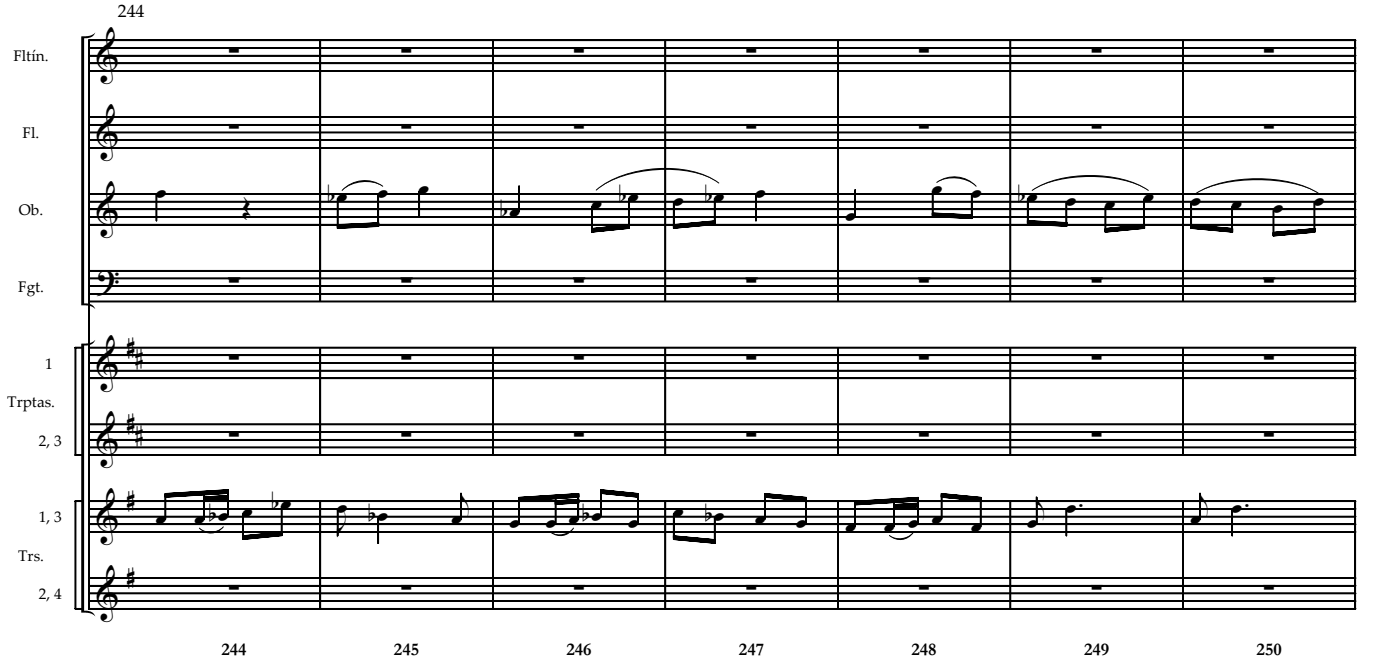
244
Fltín.
Fl.
Ob.
Fgt.
1
Trptas.
2, 3
1, 3
Trs.
2, 4
244
245
246
247
248
249
250

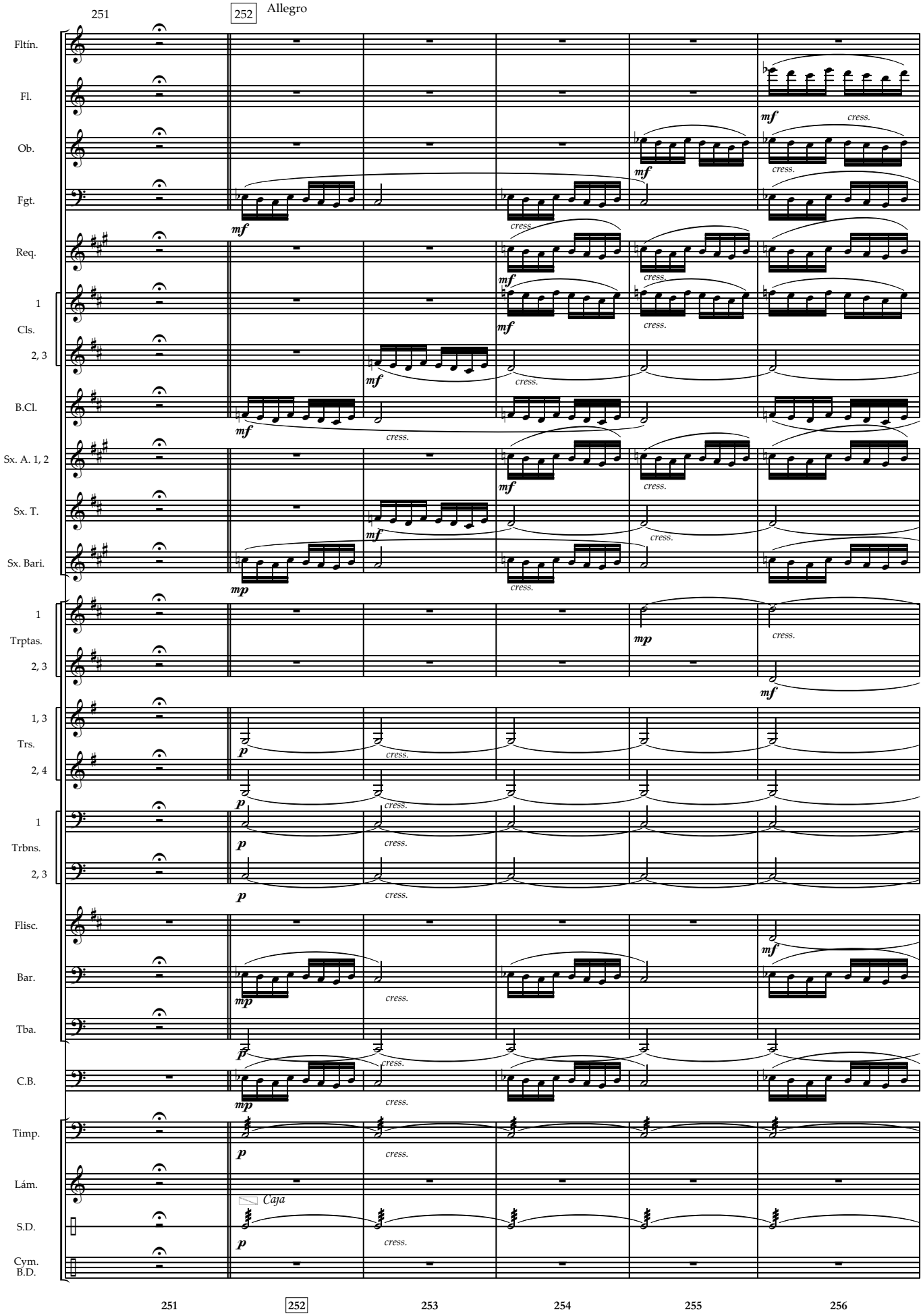
251
252
Allegro
Fltín.
Fl.
Ob.
Fgt.
Req.
1
Cls.
2, 3
B.Cl.
Sx. A. 1, 2
Sx. T.
Sx. Bari.
1
Trptas.
2, 3
1, 3
Trs.
2, 4
1
Trbns.
2, 3
Flisc.
Bar.
Tba.
C.B.
Timp.
Lám.
Caja
S.D.
Cym.
B.D.
mf
mp
p
cress.
251
252
253
254
255
256

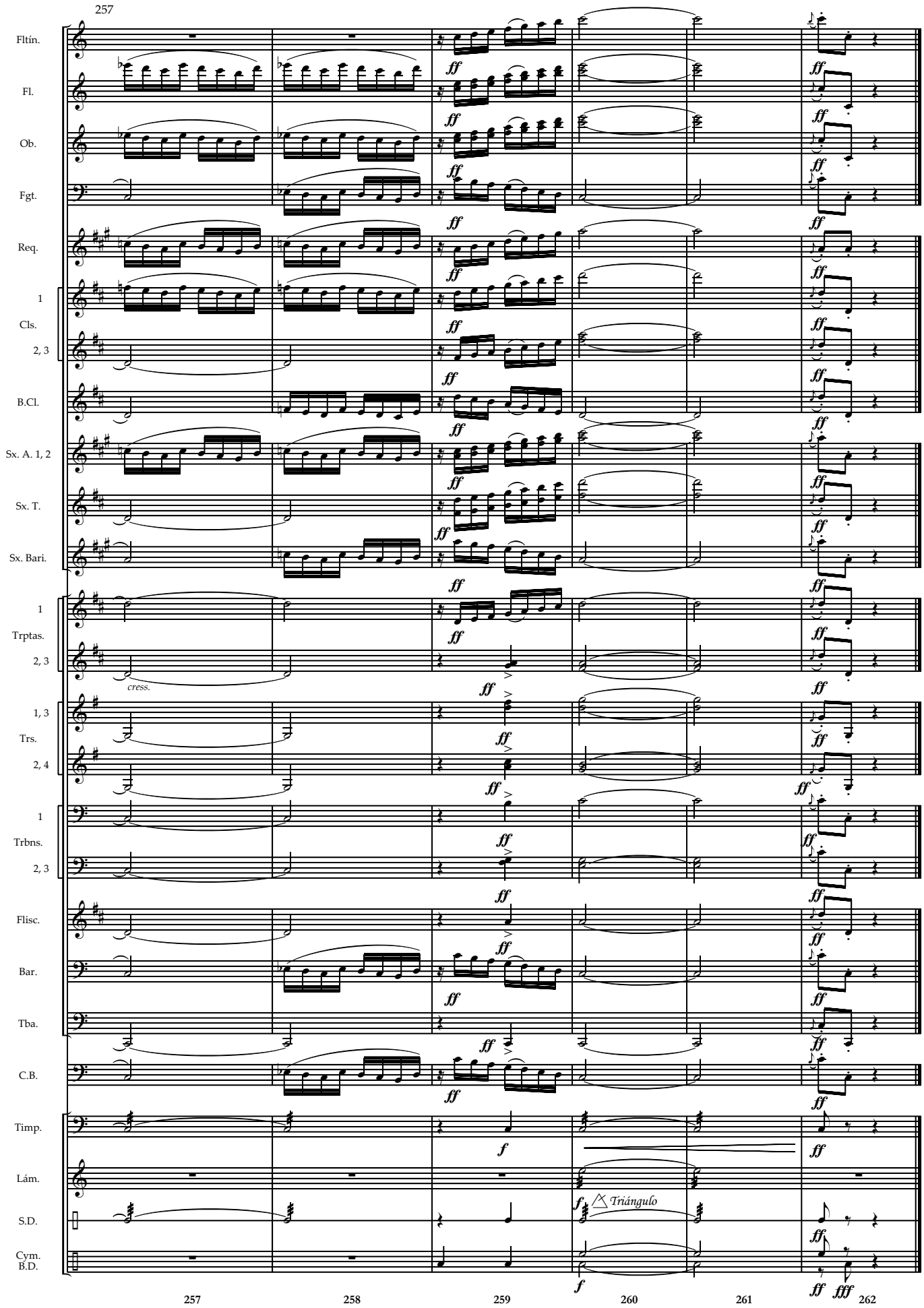
257
Fltín.
Fl.
Ob.
Fgt.
Req.
1
Cls.
2, 3
B.Cl.
Sx. A. 1, 2
Sx. T.
Sx. Bari.
1
Trptas.
2, 3
cress.
1, 3
Trs.
2, 4
1
Trbns.
2, 3
Flisc.
Bar.
Tba.
C.B.
Timp.
Lám.
S.D.
Triángulo
Cym.
B.D.
ff
f
fff
257
258
259
260
261
262

Estampas de la Liguria

Rafael Garrigós

I. El Encuentro

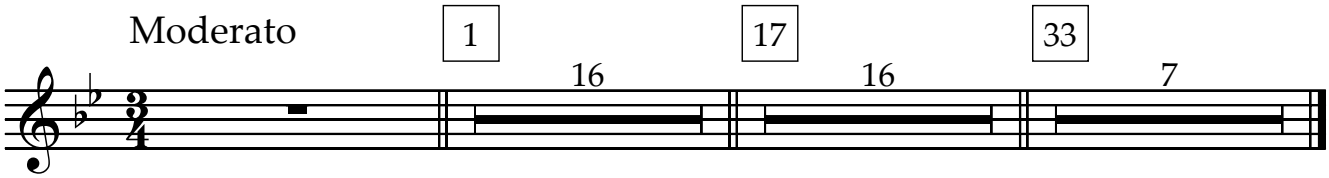

II. Paseo por la ciudad de la luz

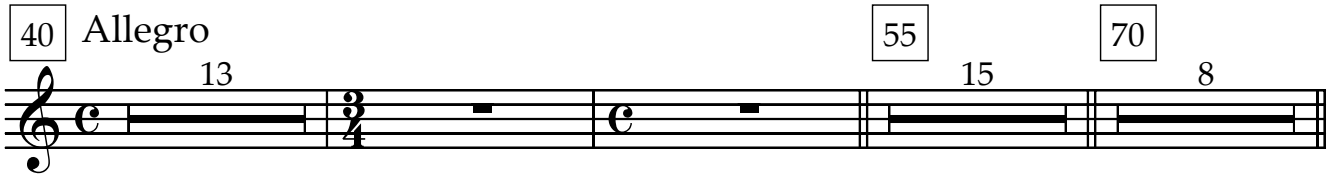

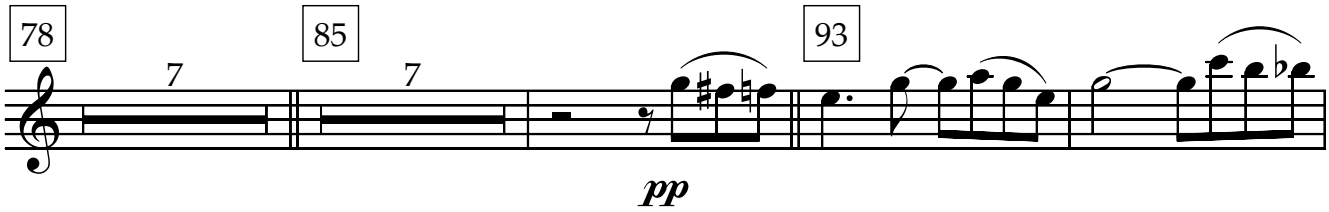

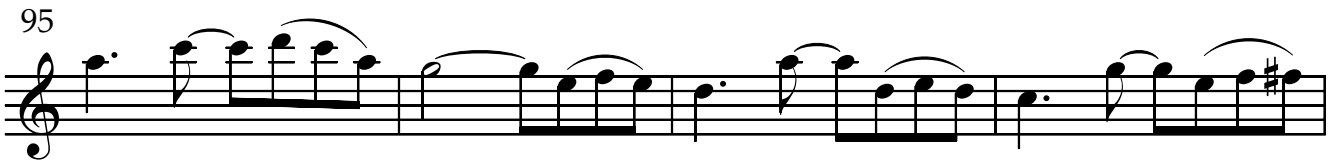

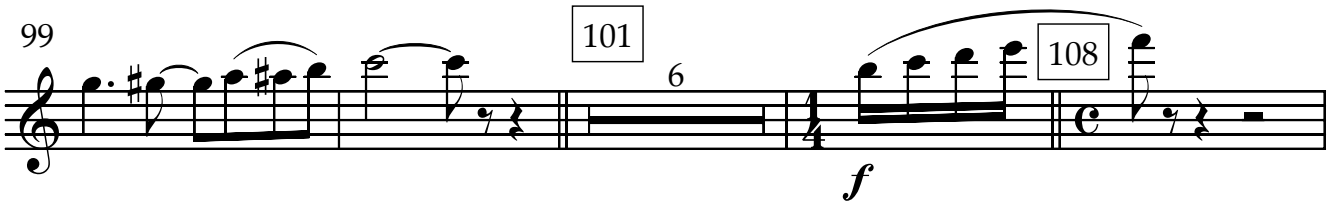

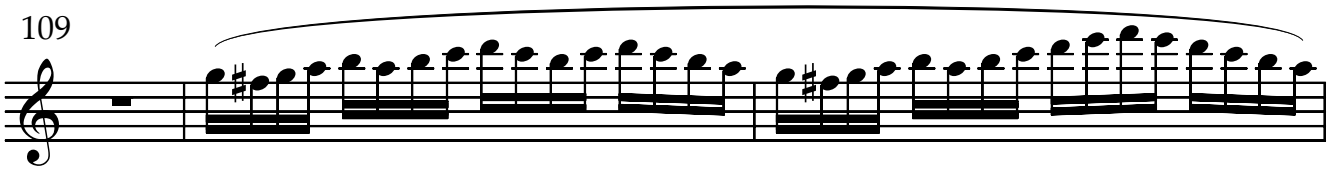

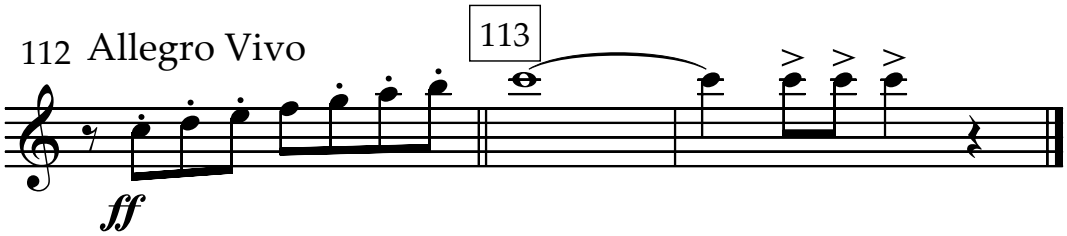

III. Leyenda

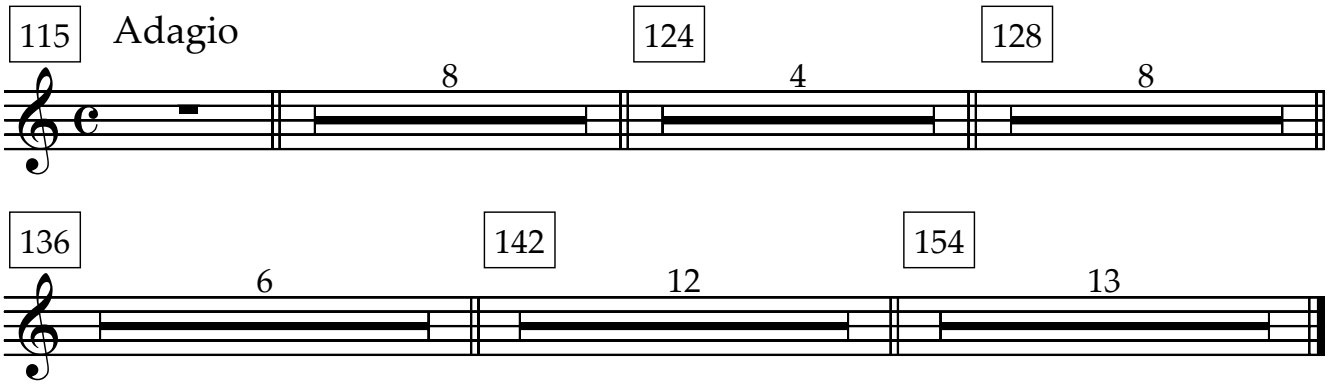

IV. Marcha de los ligurienses

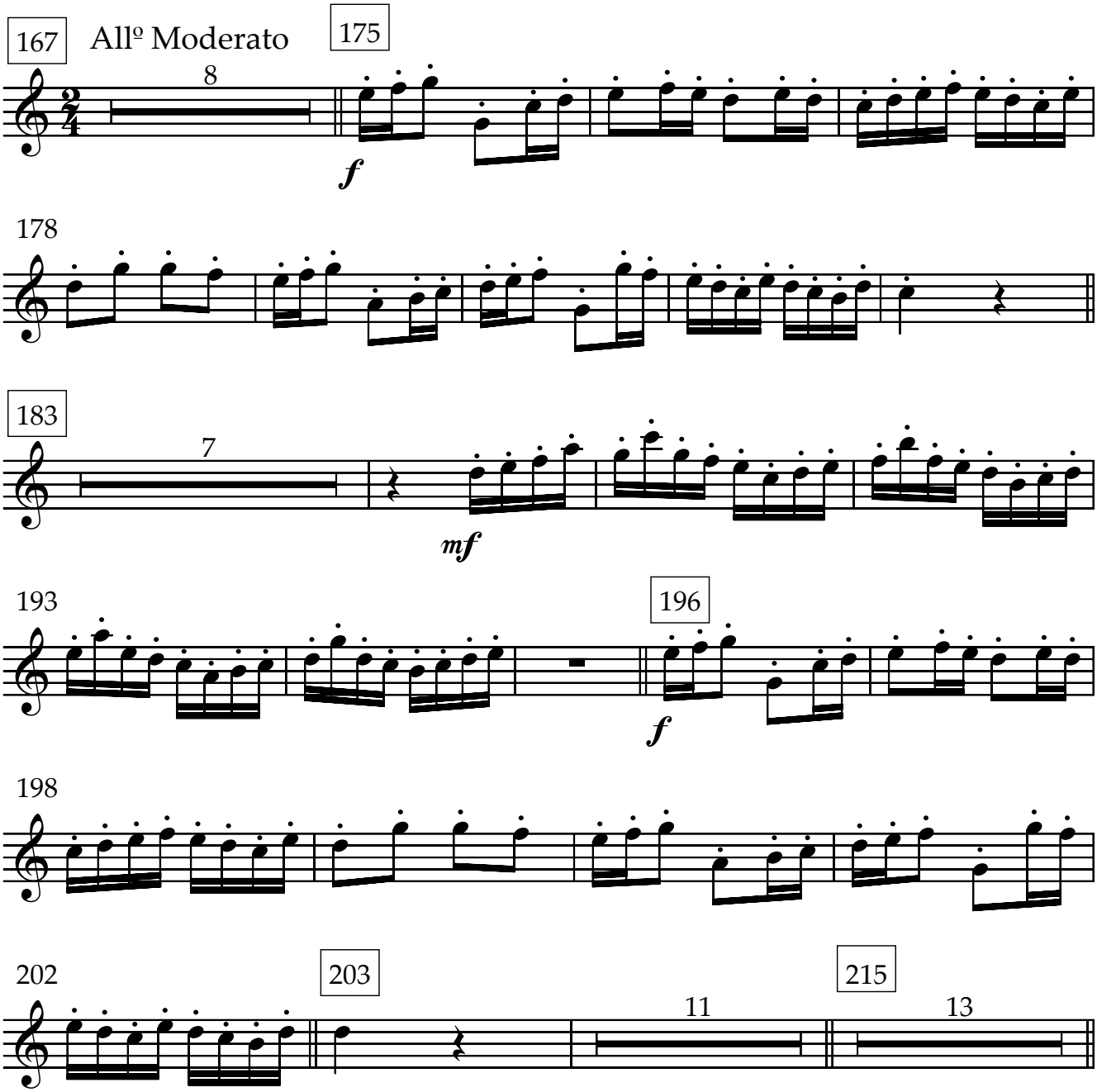

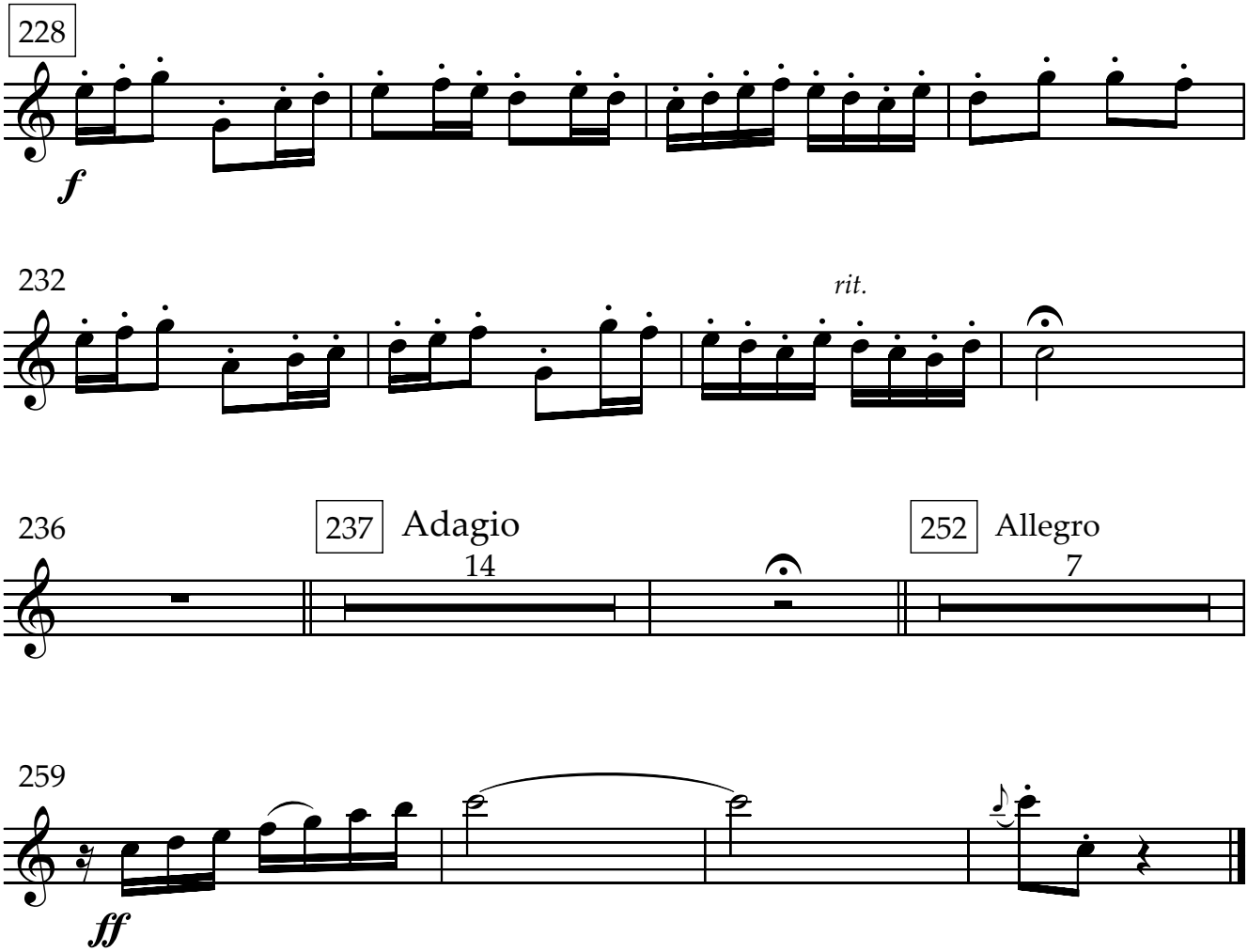
228
f
232
rit.
236
237
Adagio
14
252
Allegro
7
259
ff

Estampas de la Liguria

I. El Encuentro

Rafael Garrigós

All rights reserved.

www.abmusica.es abmusica@abmusica.es

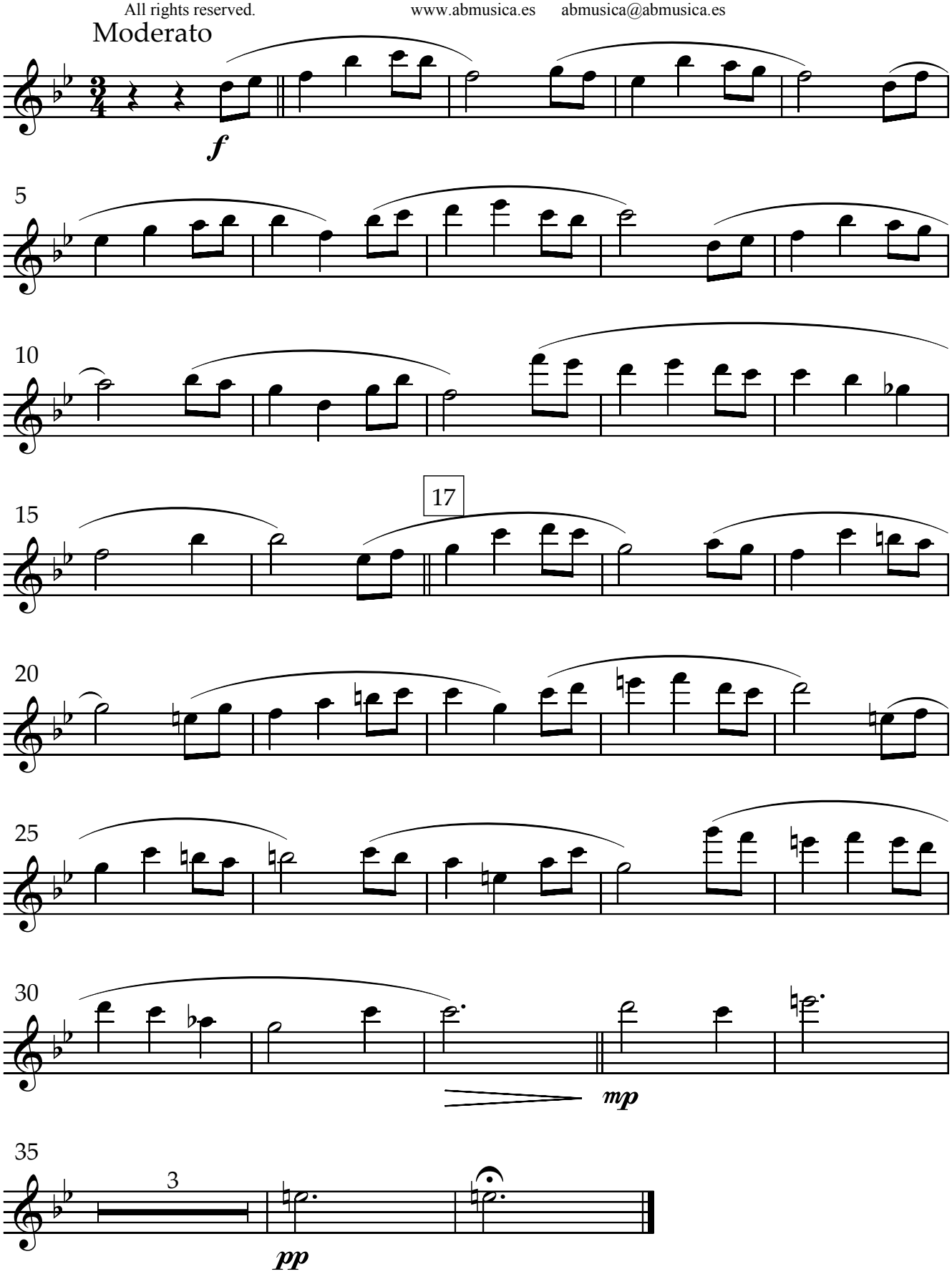

II. Paseo por la ciudad de la luz

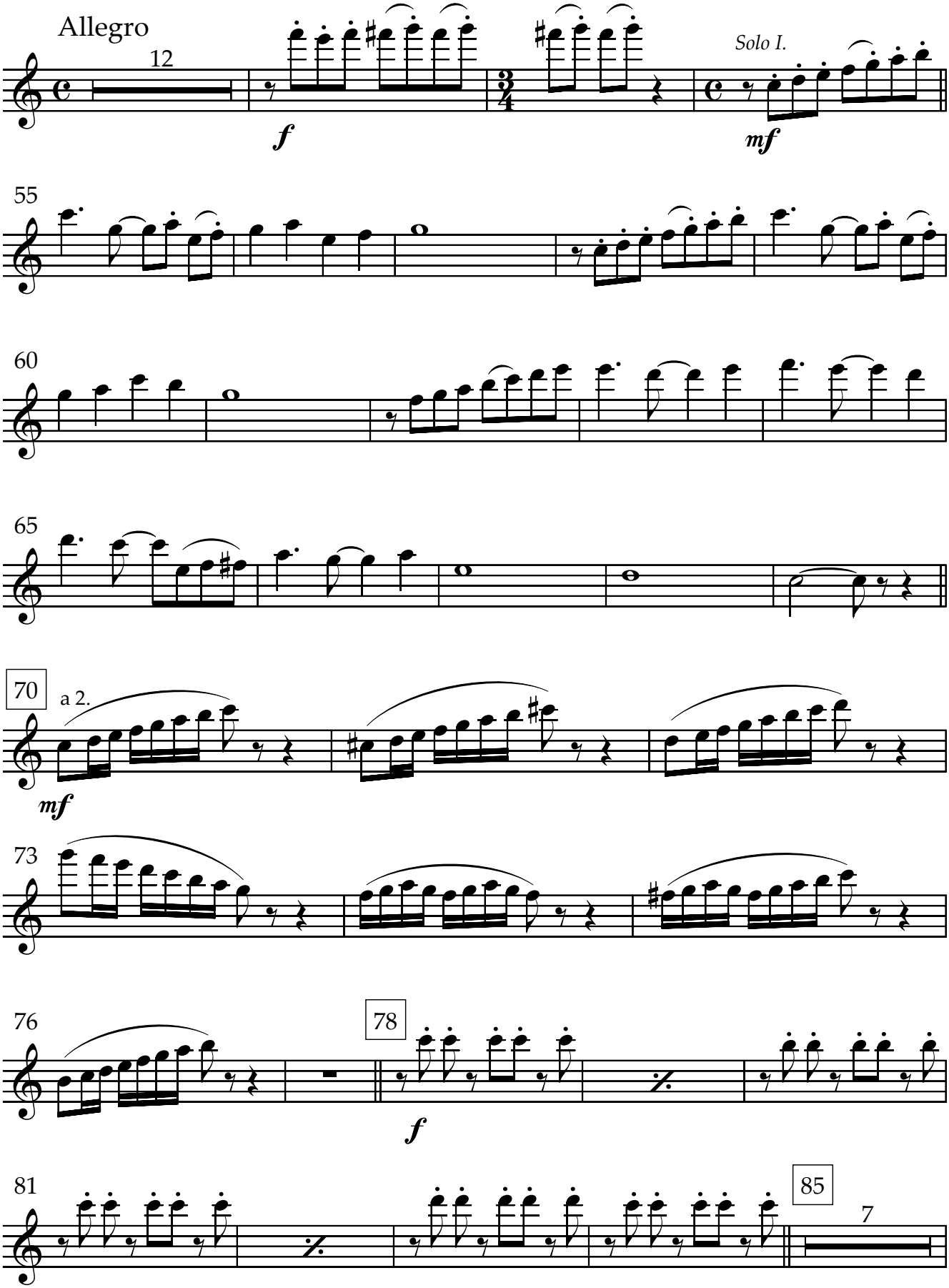

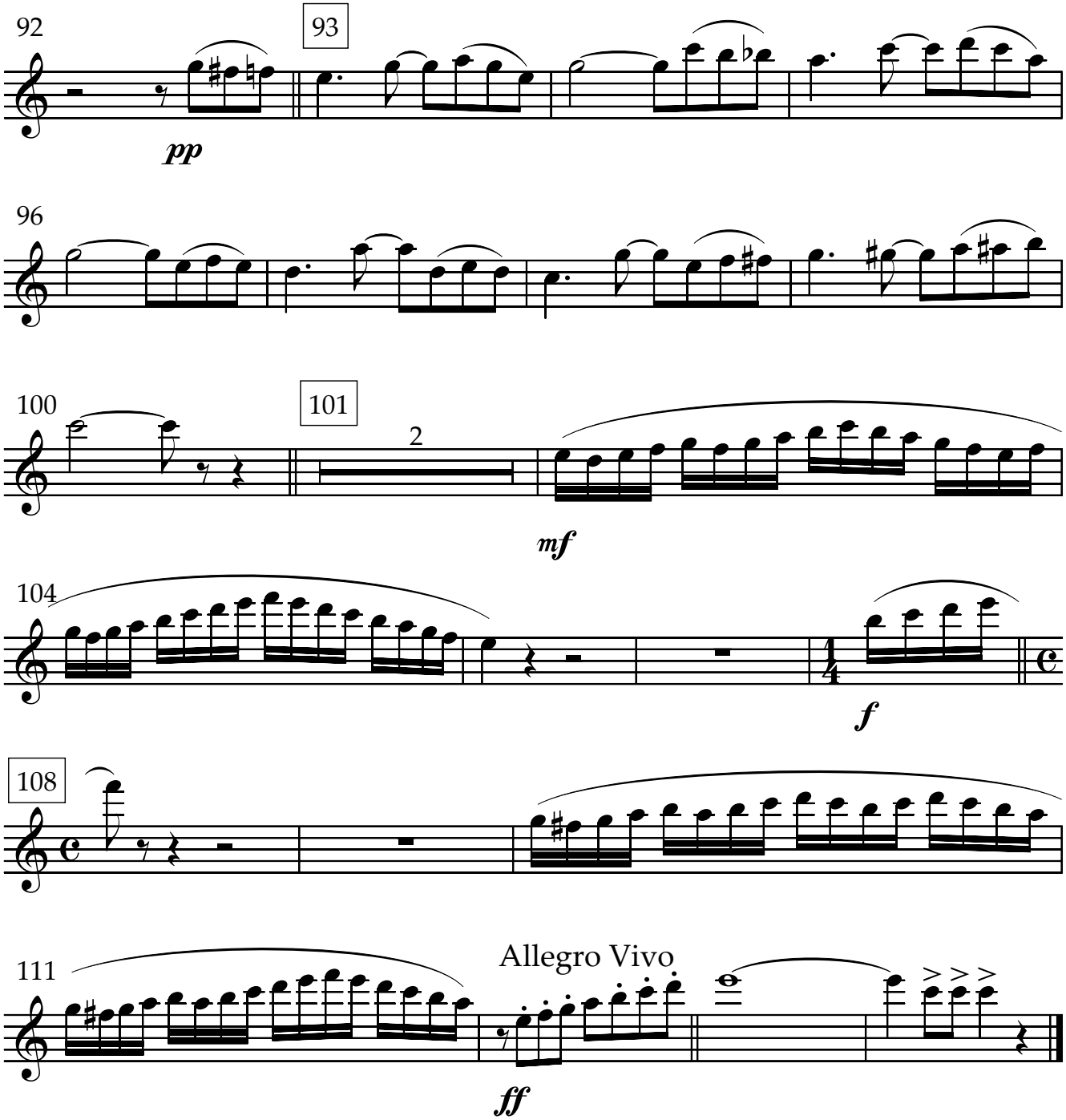
92
93
pp
96
100
101
2
mf
104
f
108
111
Allegro Vivo
ff

III. Leyenda

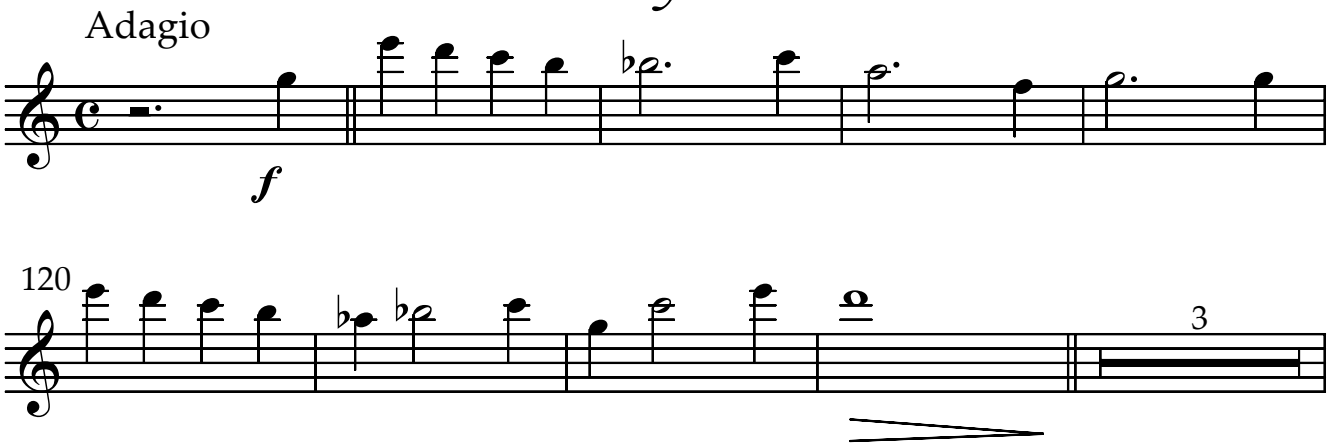
Adagio
f
120
3

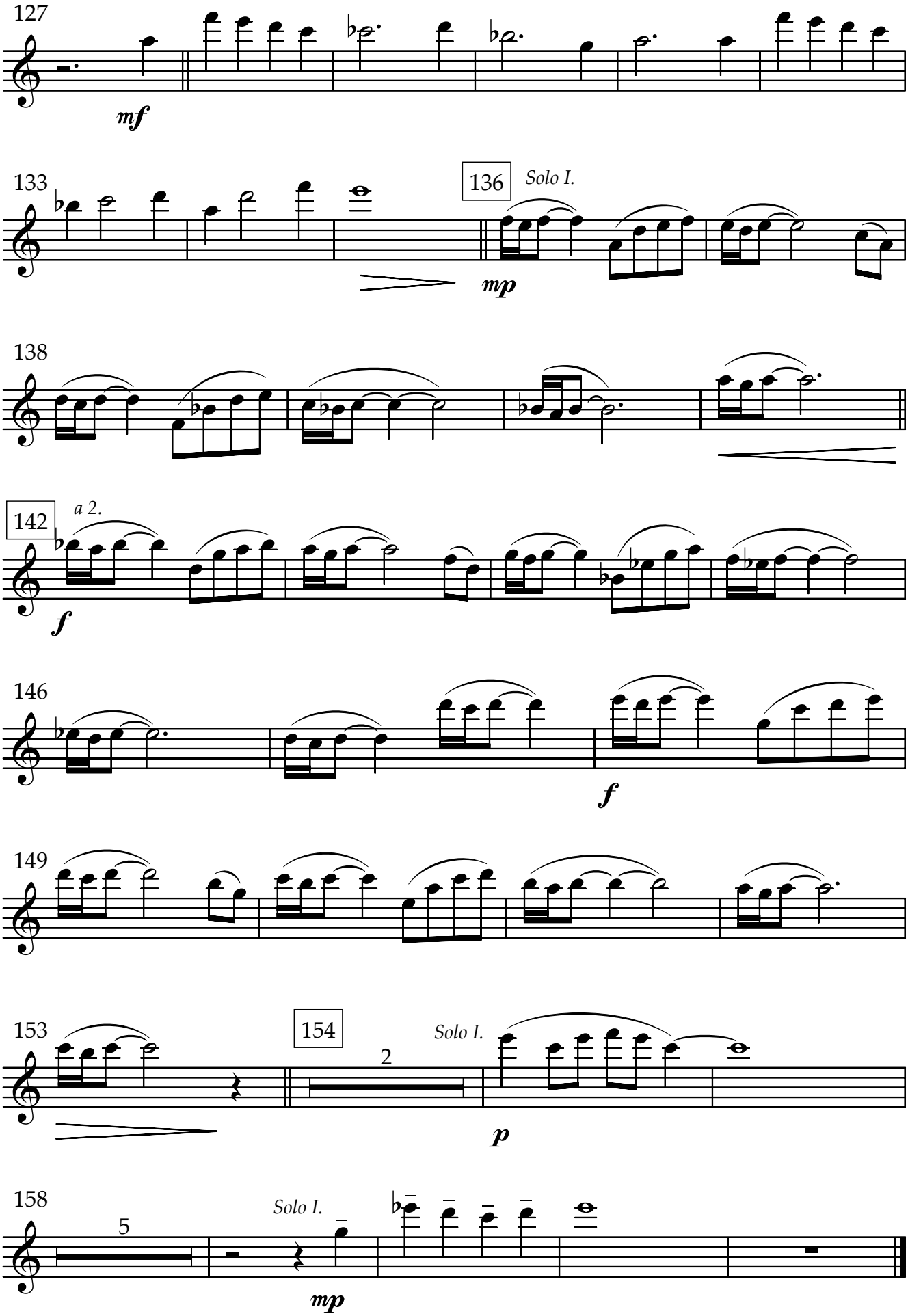
127
mf
133
136
Solo I.
mp
138
142
a 2.
f
146
f
149
153
154
2
Solo I.
p
158
5
Solo I.
mp

IV. Marcha de los ligurienses

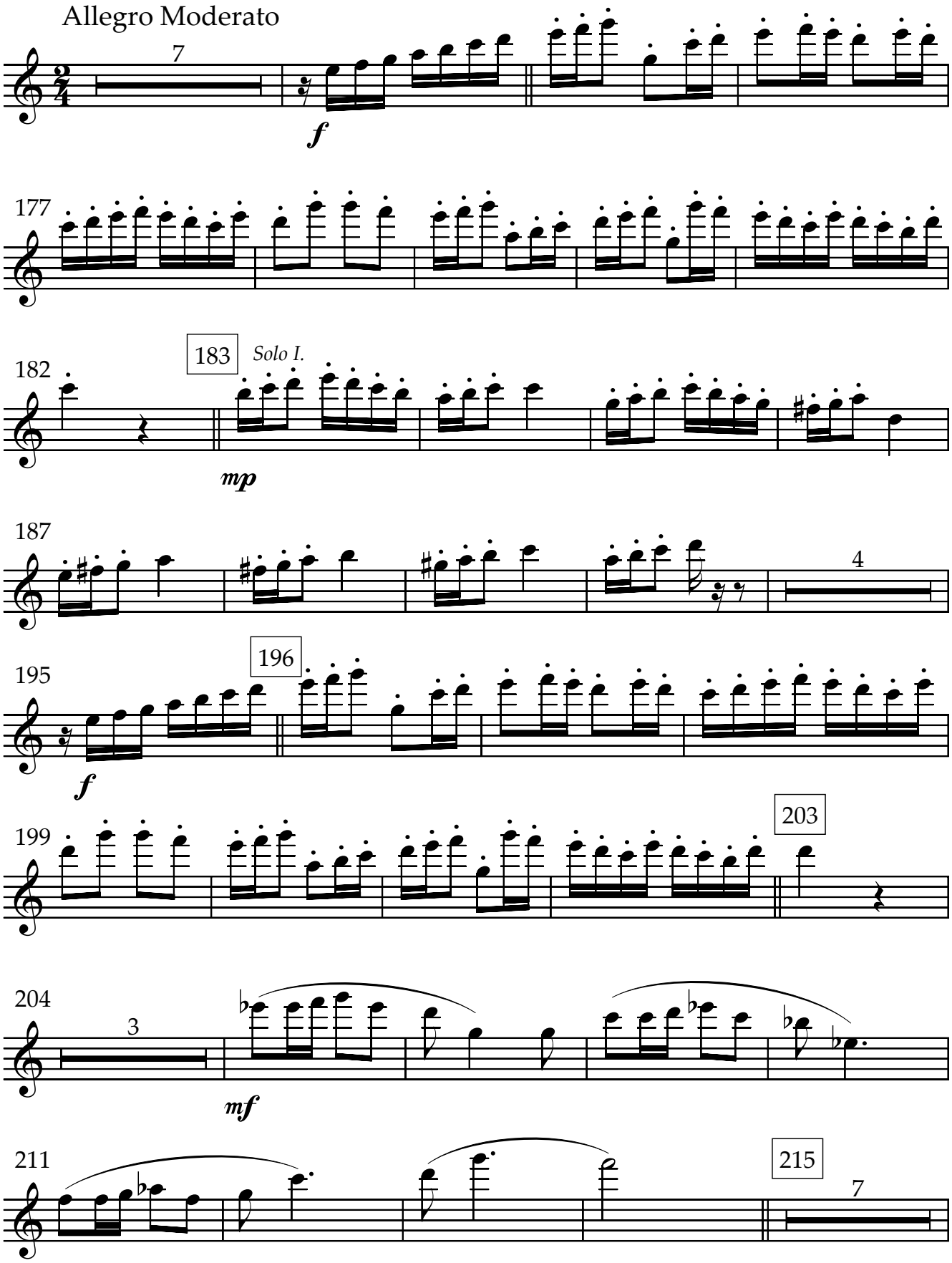

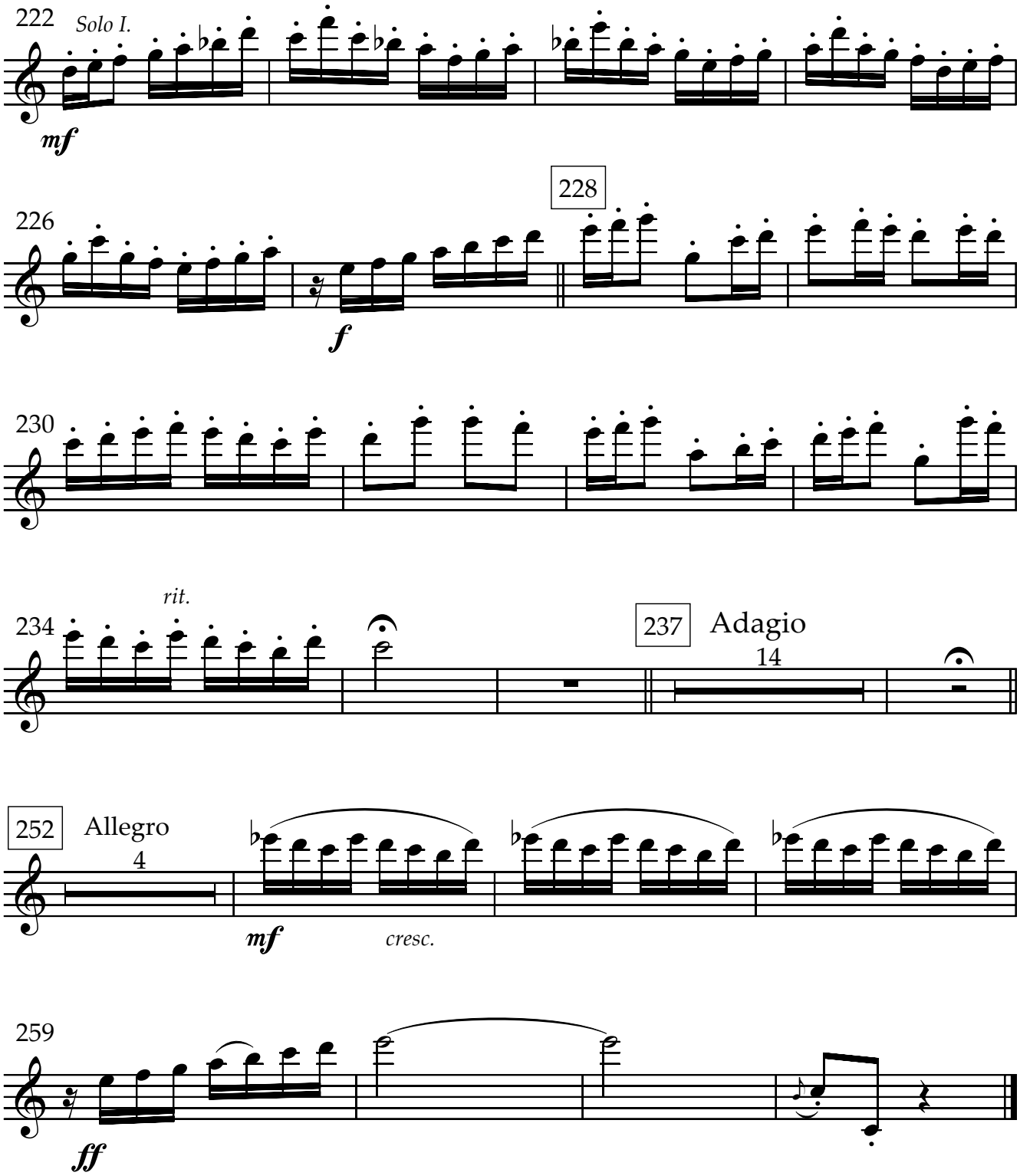
222
Solo I.
mf
226
f
228
230
234
rit.
237
Adagio
14
252
Allegro
4
mf
cresc.
259
ff

Estampas de la Liguria

I. El Encuentro

Rafael Garrigós

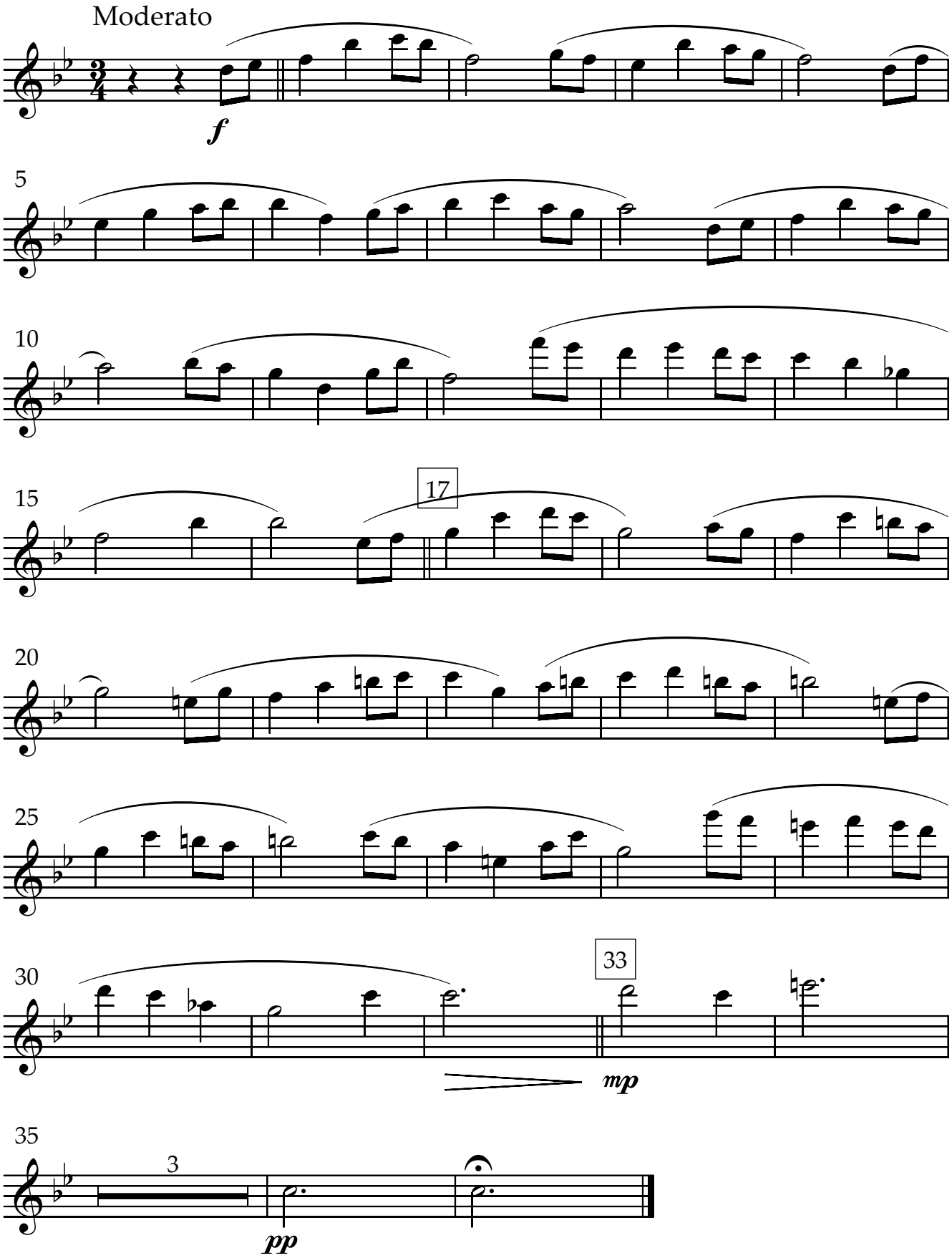

II. Paseo por la ciudad de la luz

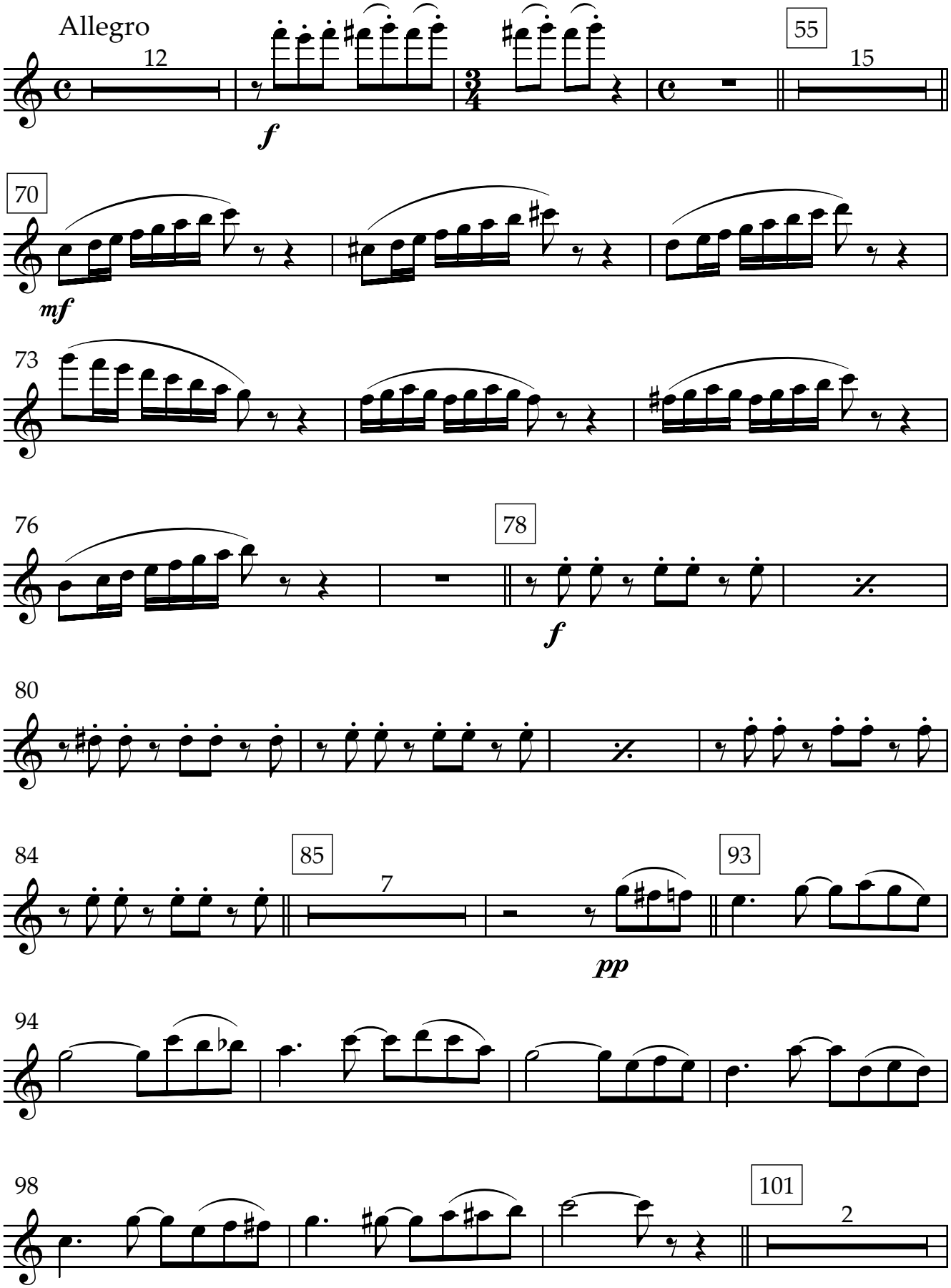

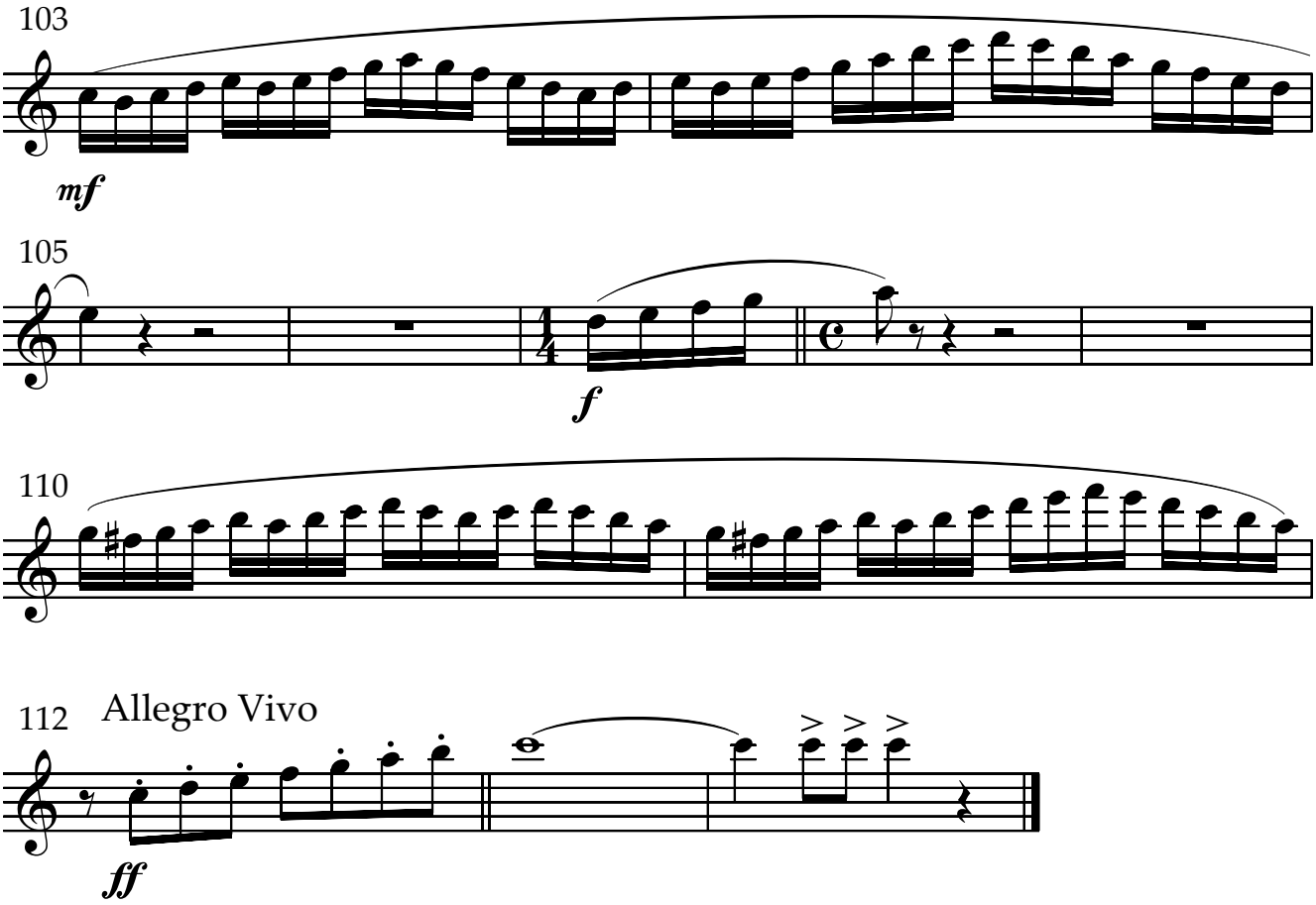
103
mf
105
f
110
112
Allegro Vivo
ff

III. Leyenda

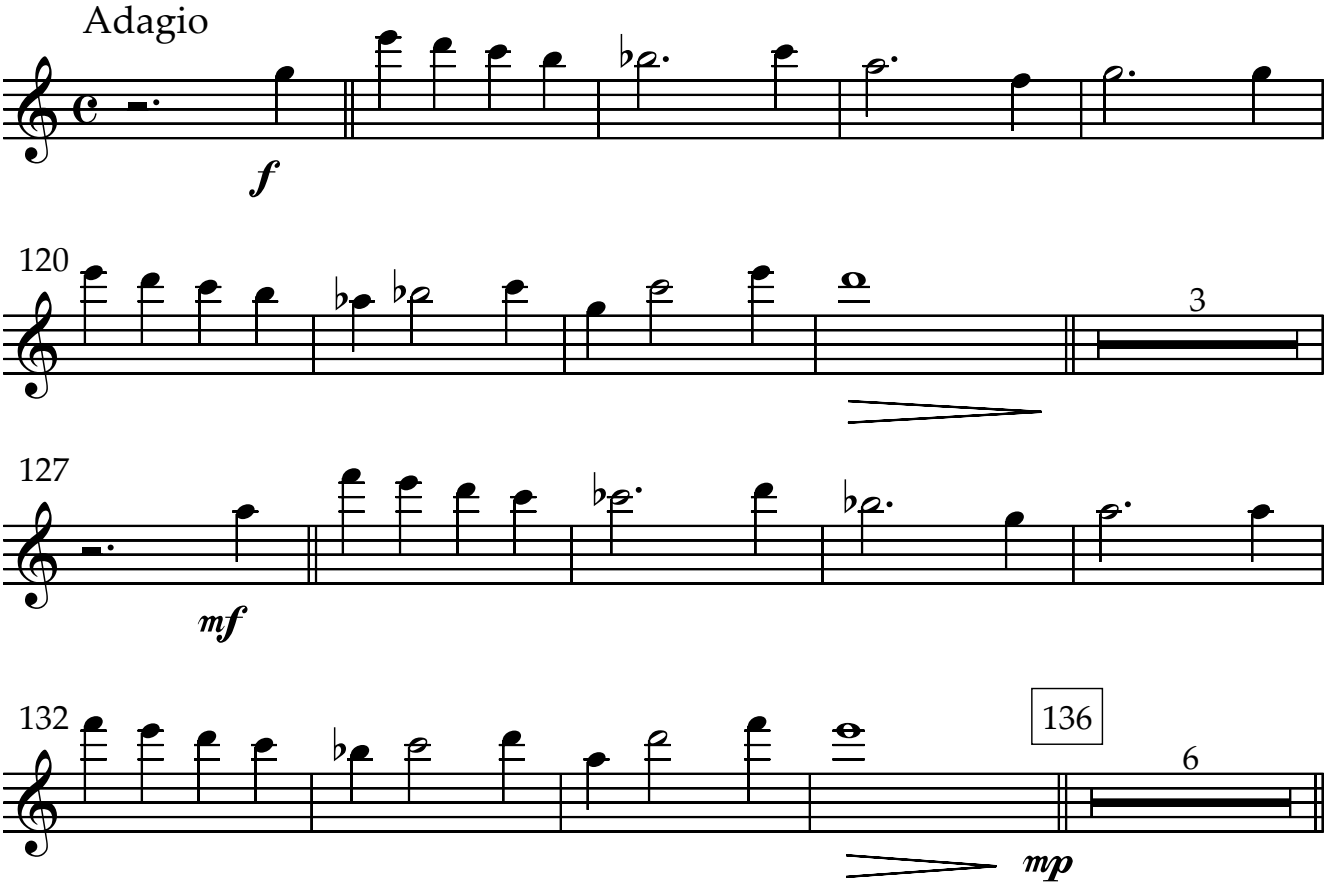
Adagio
f
120
3
127
mf
132
136
6
mp

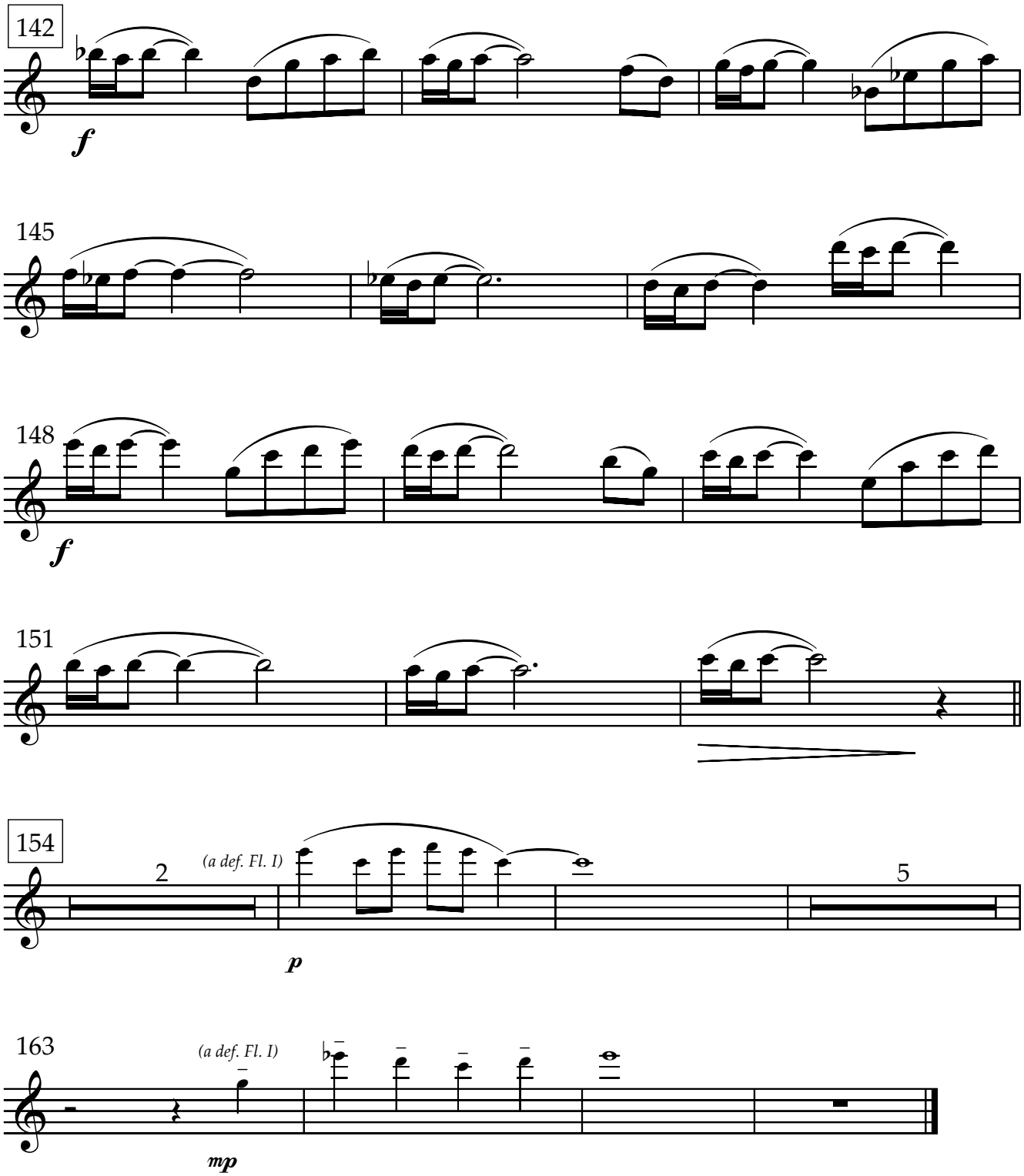

IV. Marcha de los ligurienses

Allegro Moderato

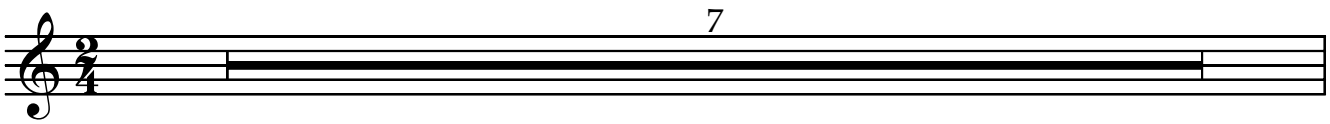

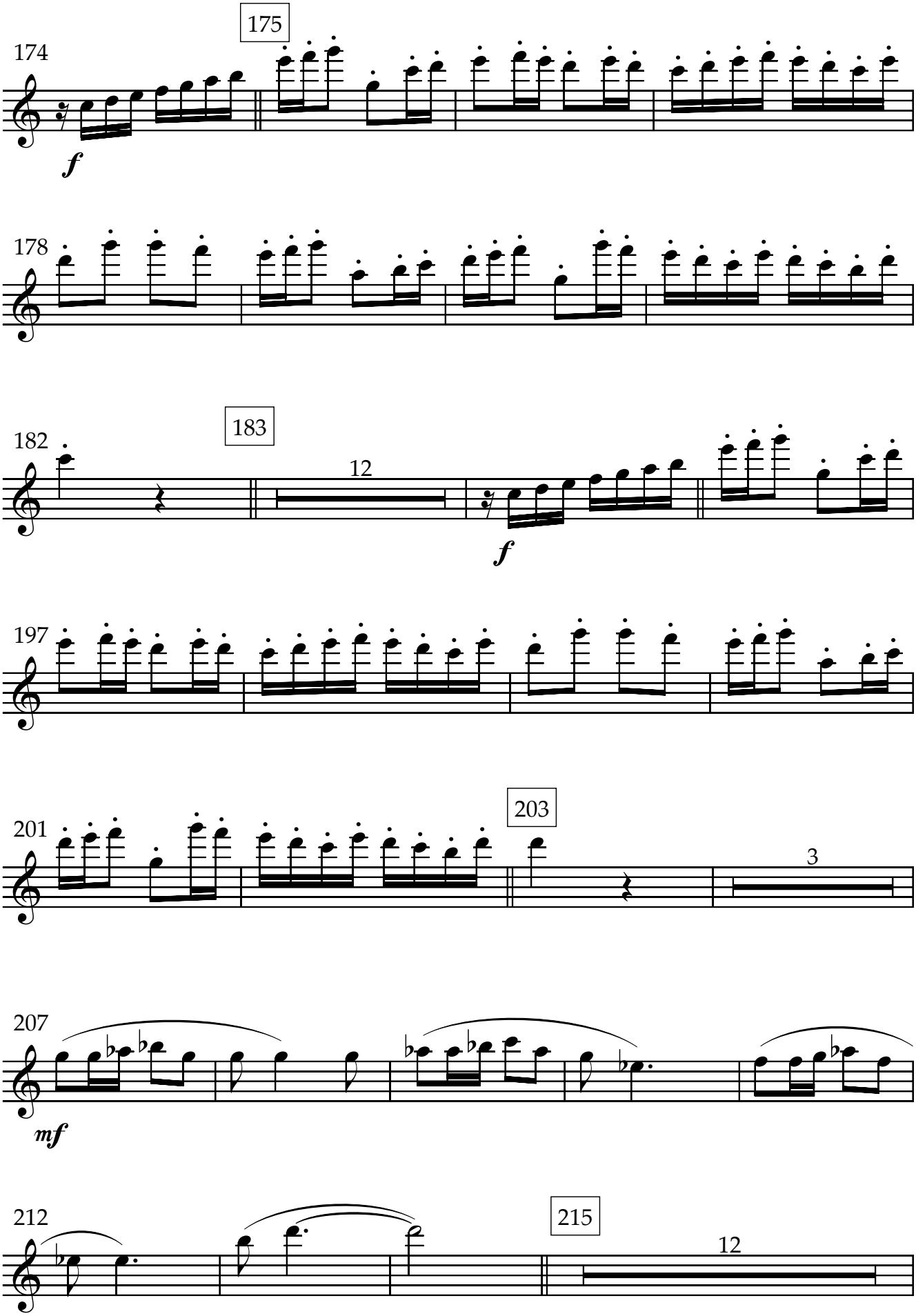
174
175
f
178
182
183
12
f
197
201
203
3
207
mf
212
215
12

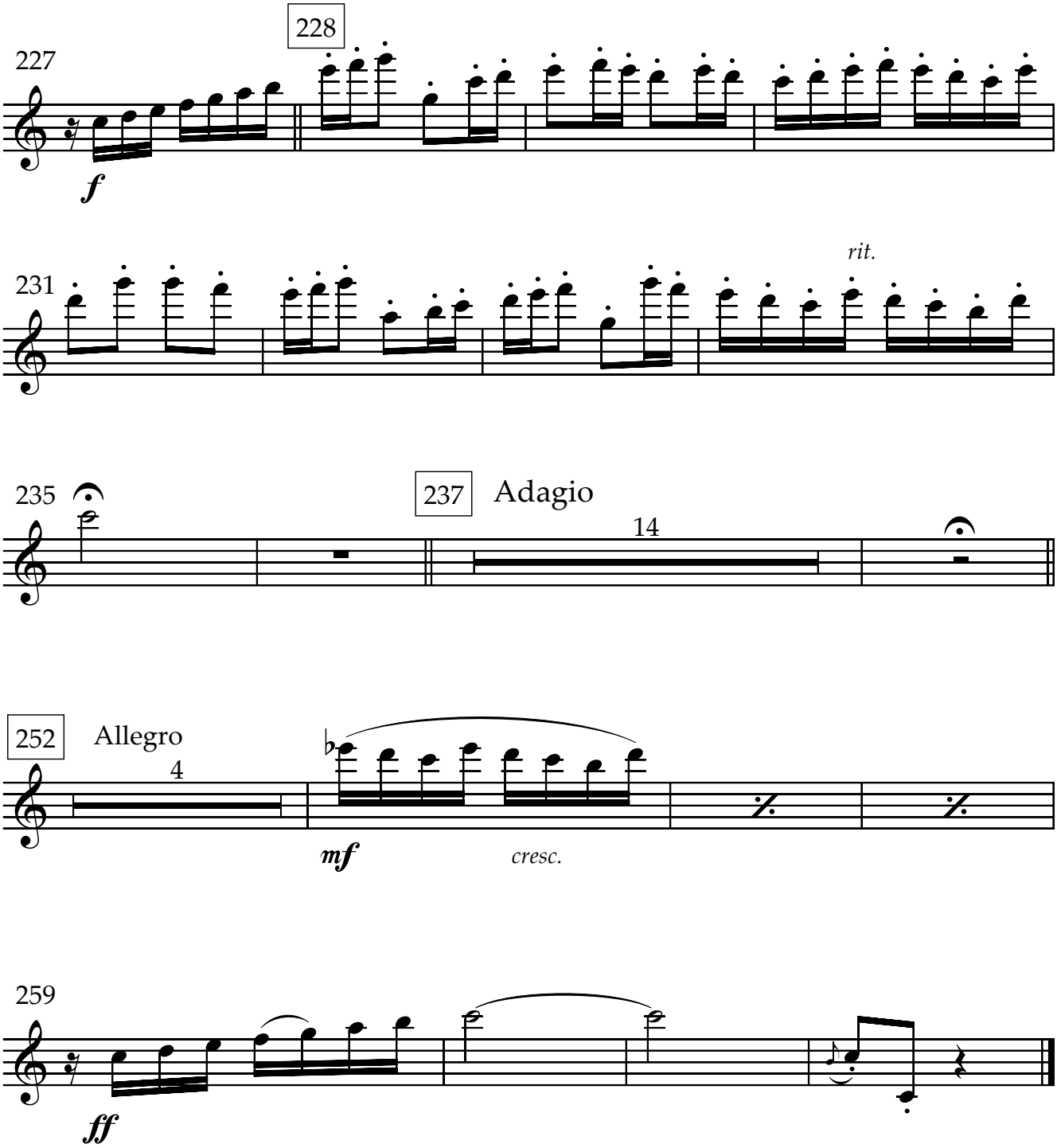
227
228
f
231
rit.
235
237
Adagio
14
252
Allegro
4
mf
cresc.
259
ff

Estampas de la Liguria

I. El Encuentro

Rafael Garrigós

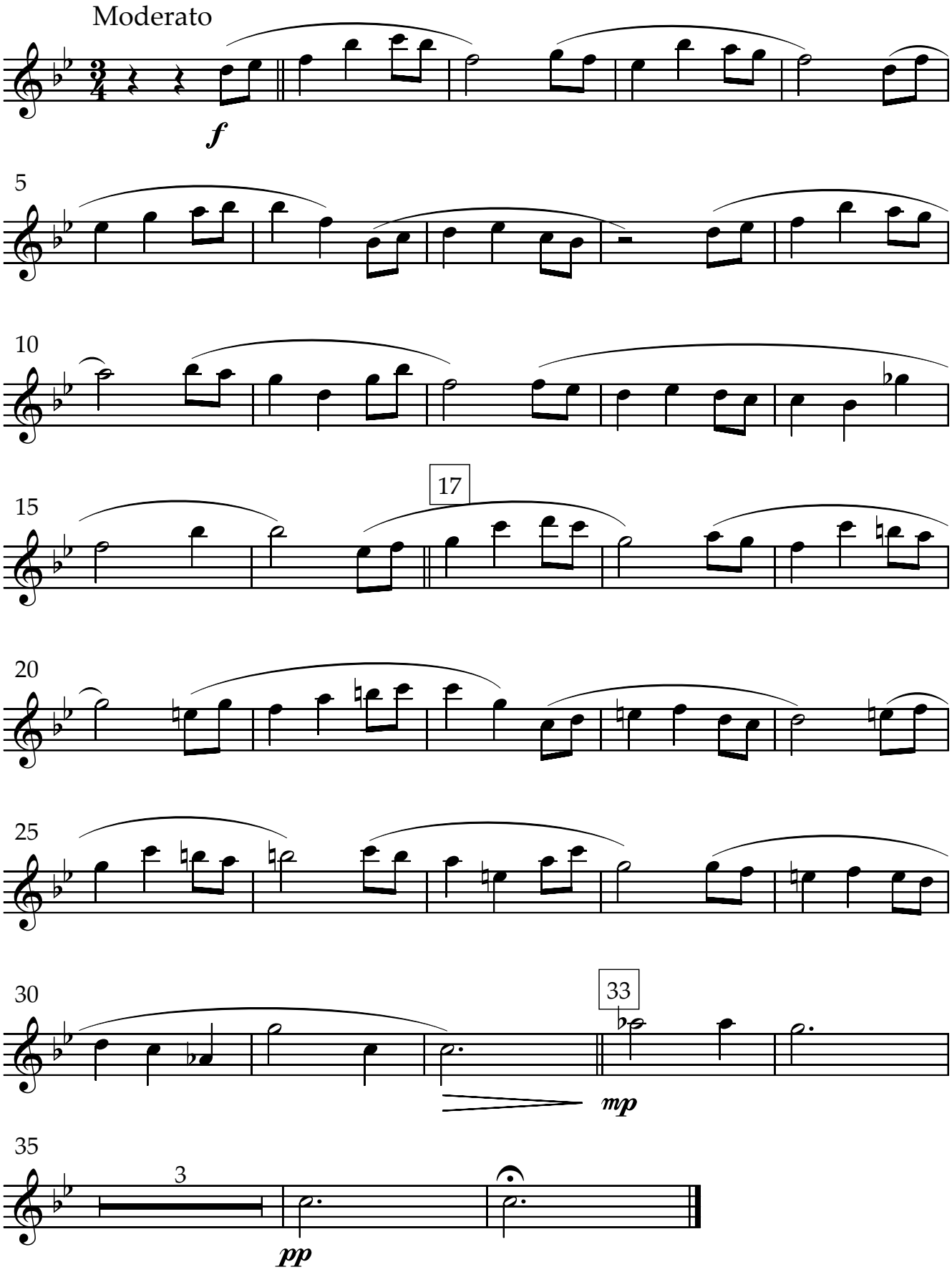

II. Paseo por la ciudad de la luz

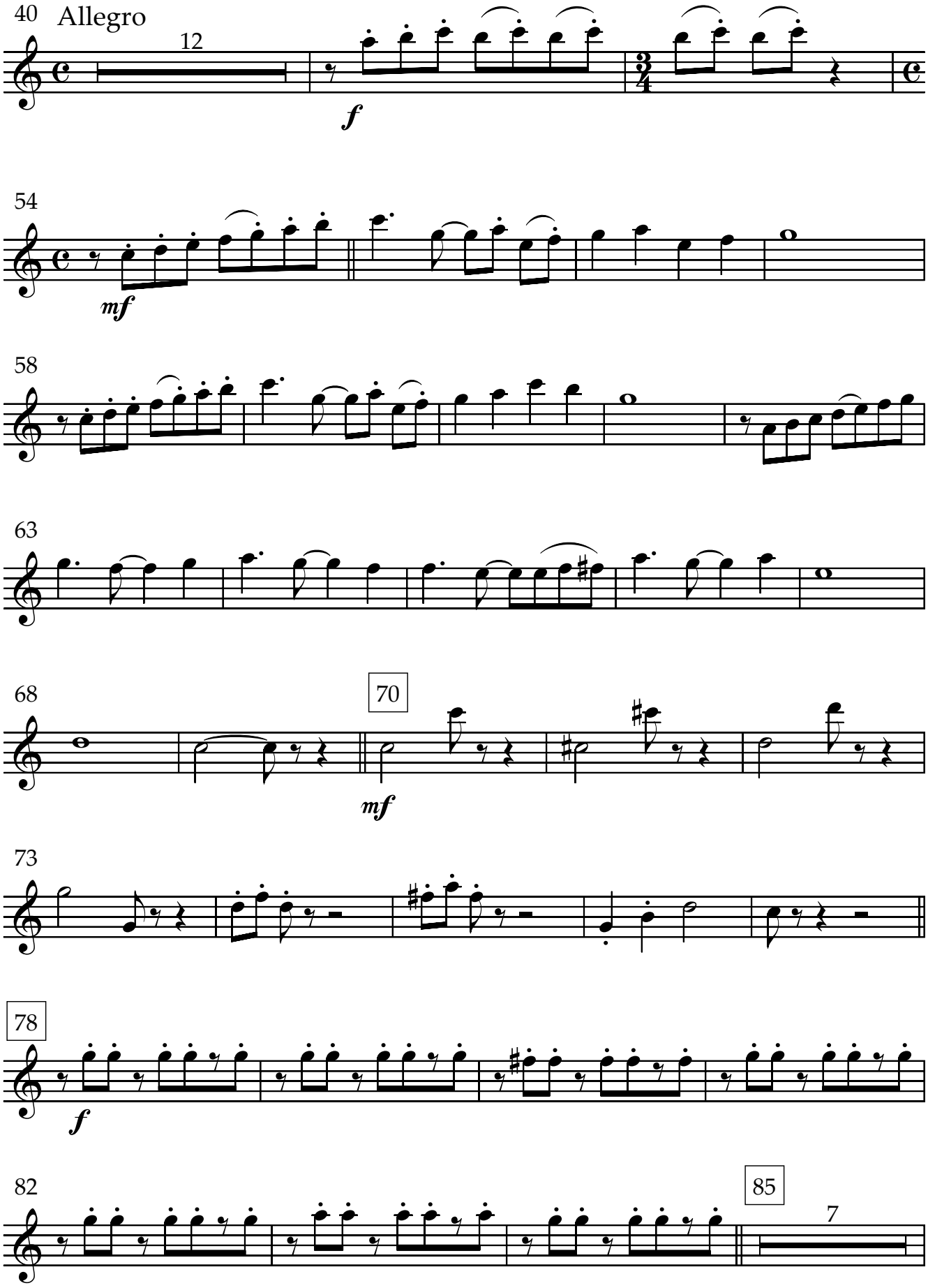

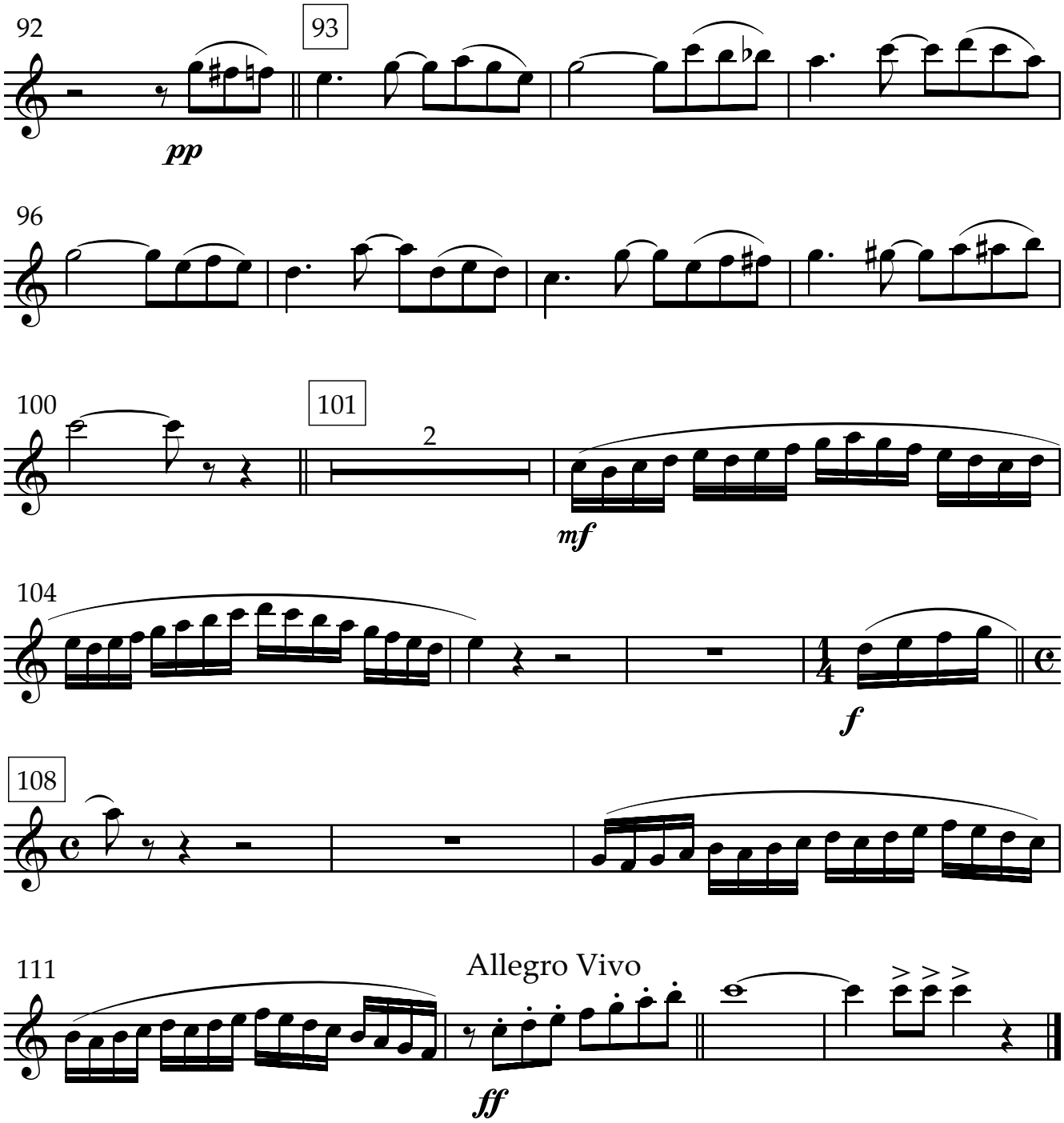
92
93
pp
96
100
101
2
mf
104
f
108
111
Allegro Vivo
ff

III. Leyenda

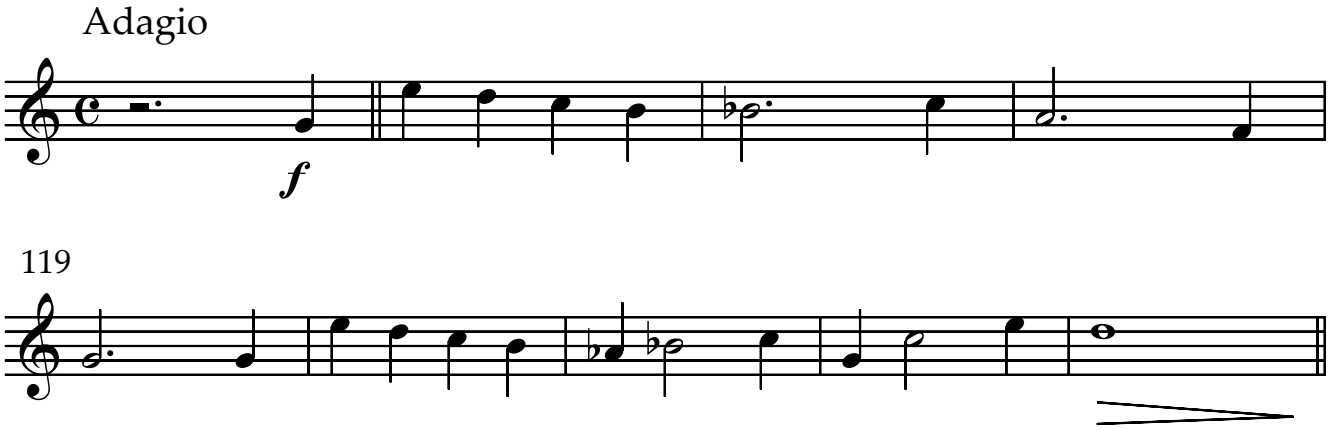
Adagio
f
119

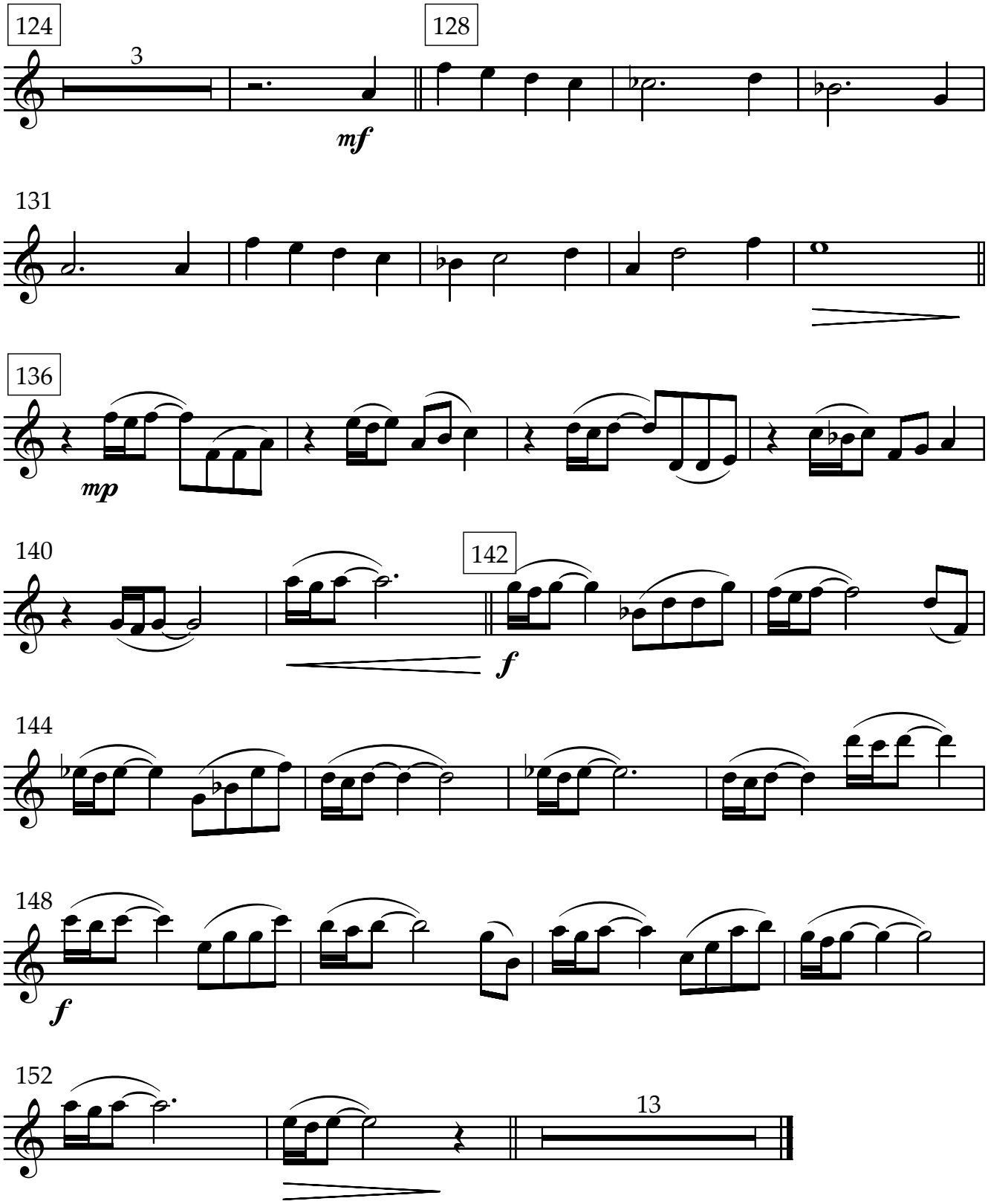

IV. Marcha de los ligurienses

Allegro Moderato

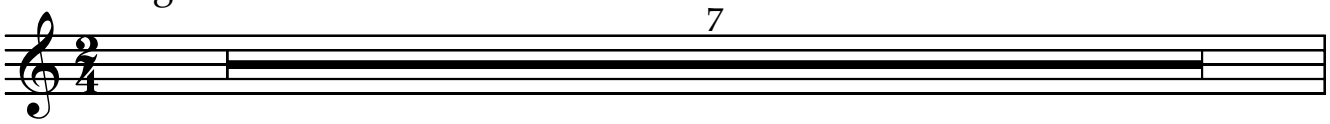

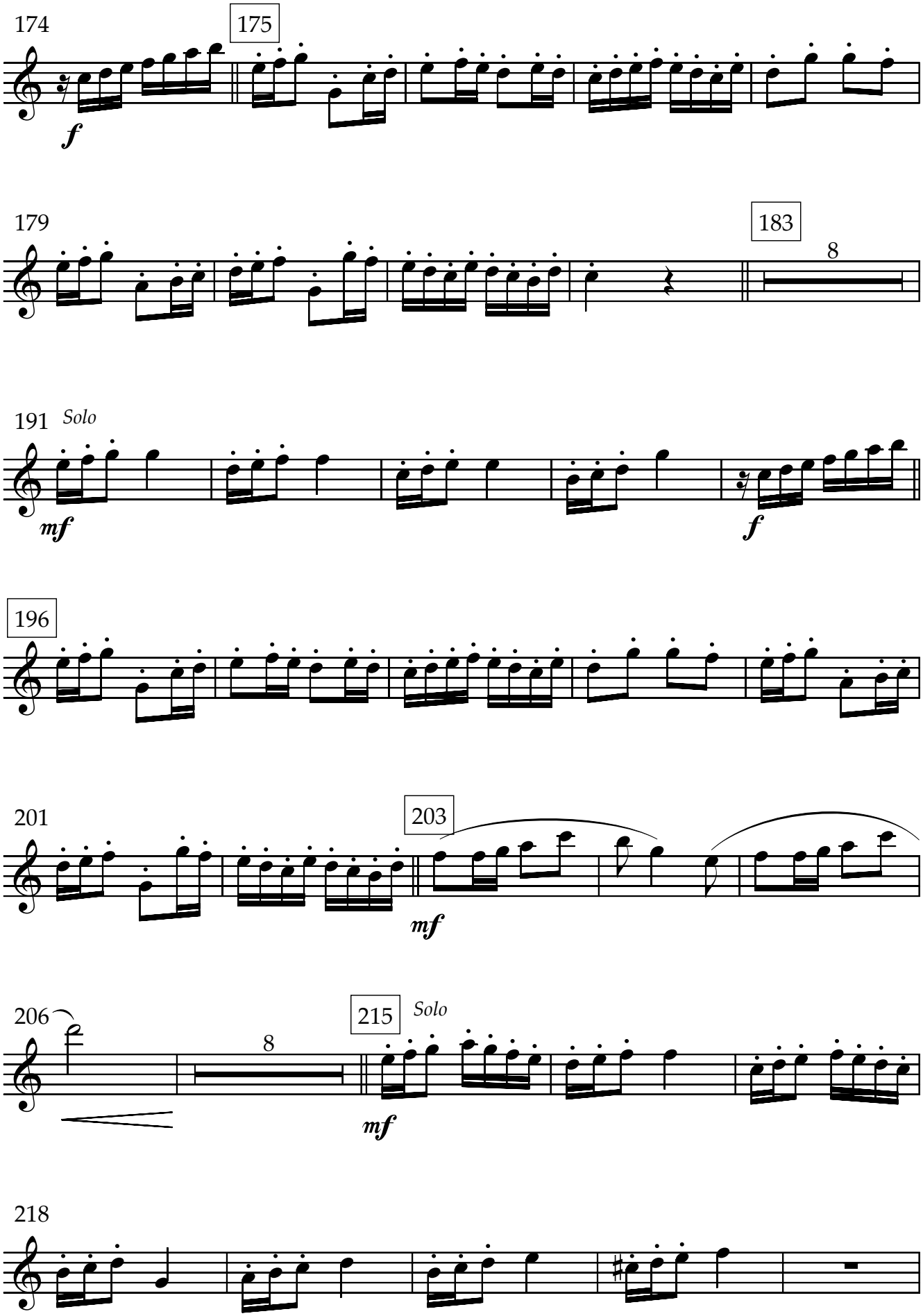
174
175
f
179
183
8
191
Solo
mf
f
196
201
203
mf
206
8
215
Solo
mf
218

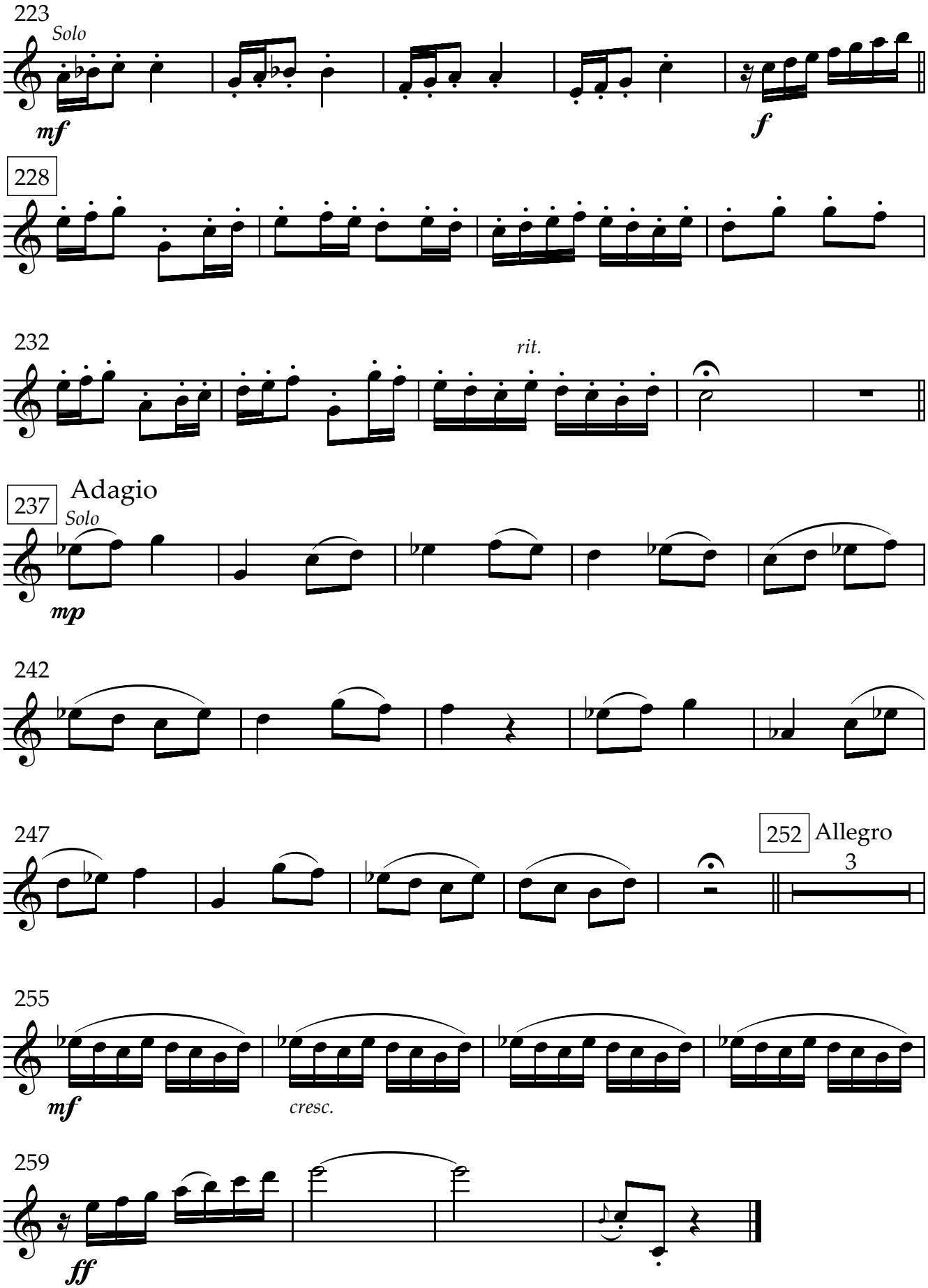
223
Solo
mf
f
228
232
rit.
237
Adagio
Solo
mp
242
247
252
Allegro
3
255
mf
cresc.
259
ff

Estampas de la Liguria

I. El Encuentro

Rafael Garrigós

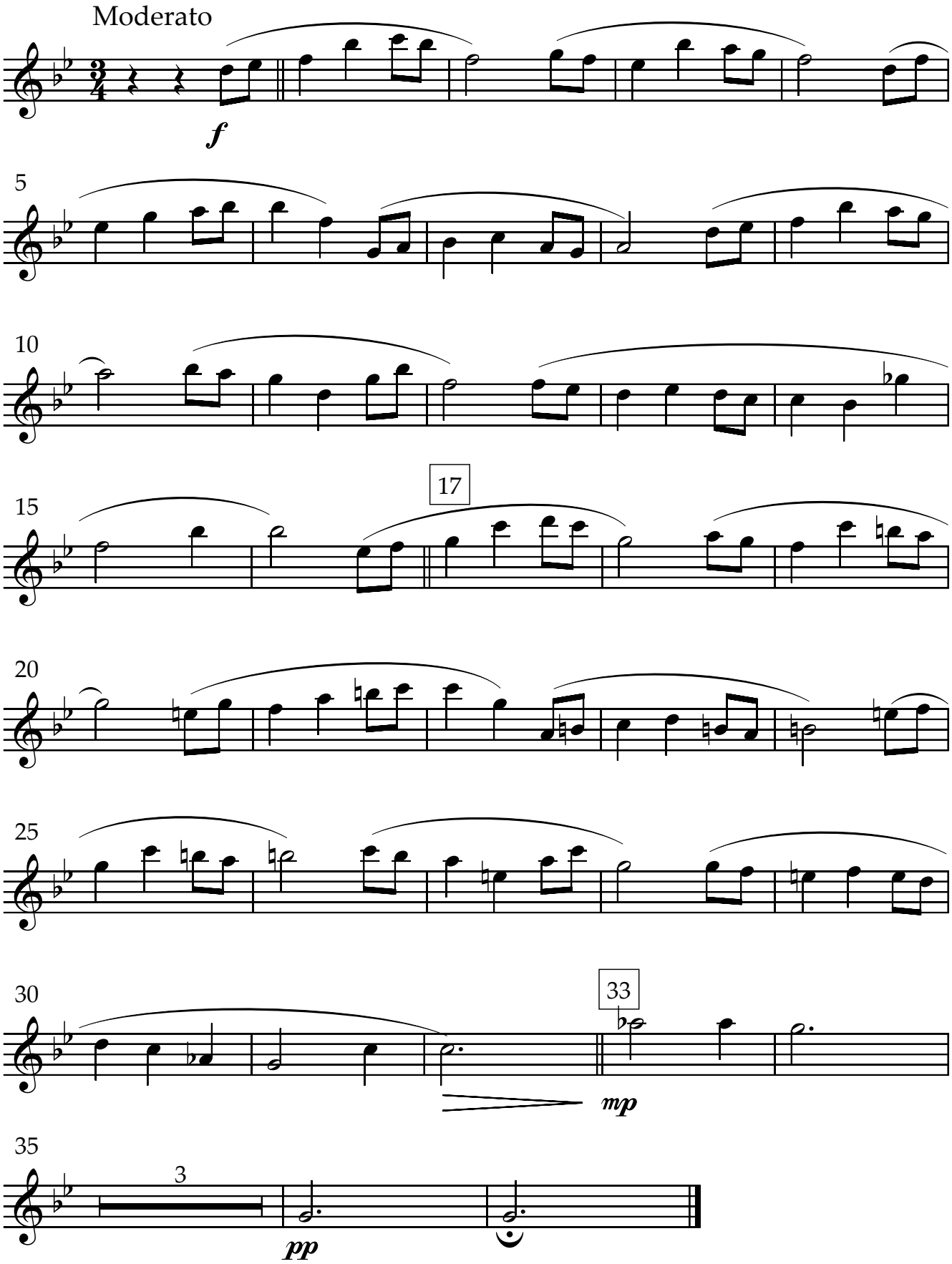

II. Paseo por la ciudad de la luz

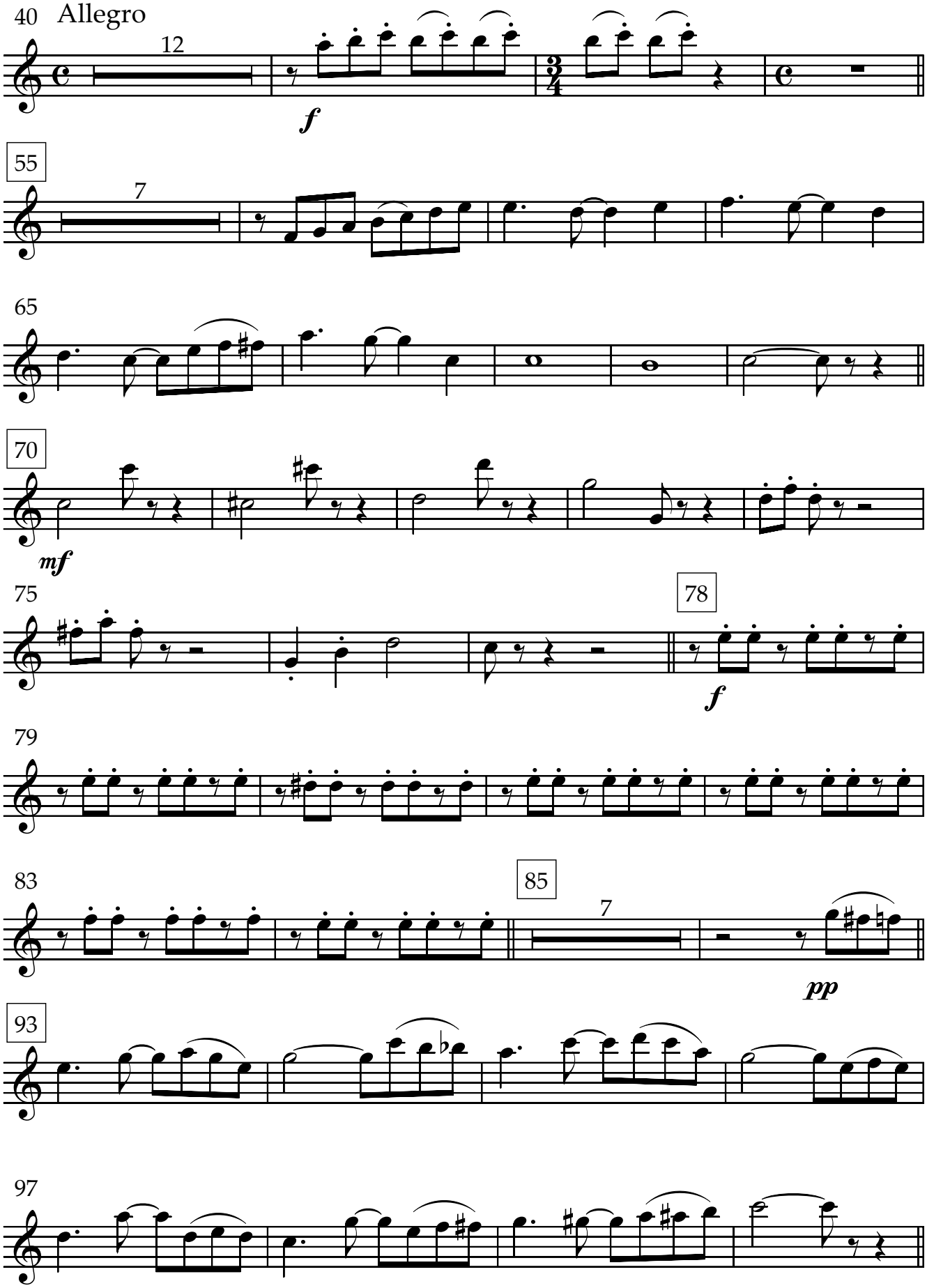

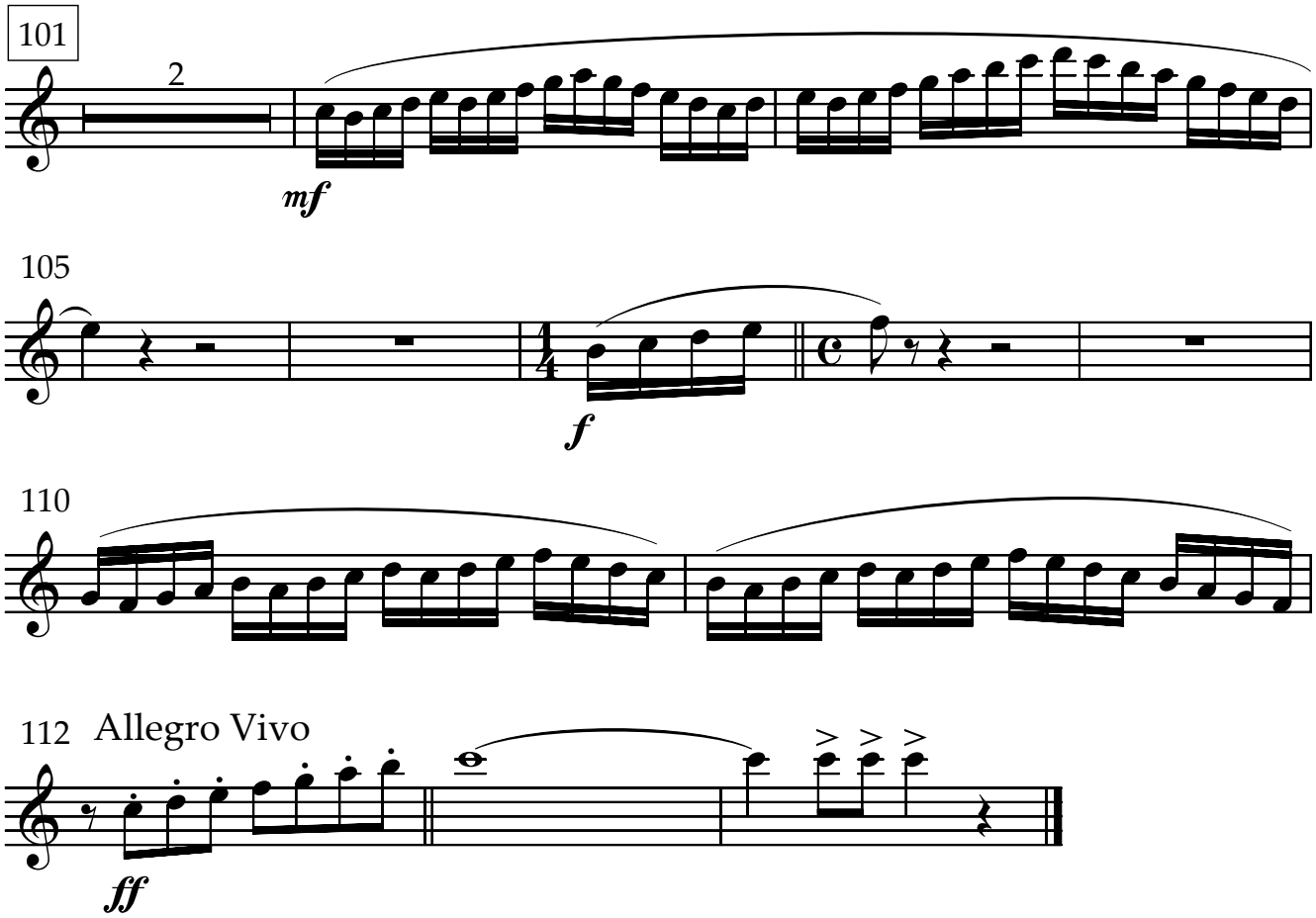
101
2
mf
105
f
110
112
Allegro Vivo
ff

III. Leyenda

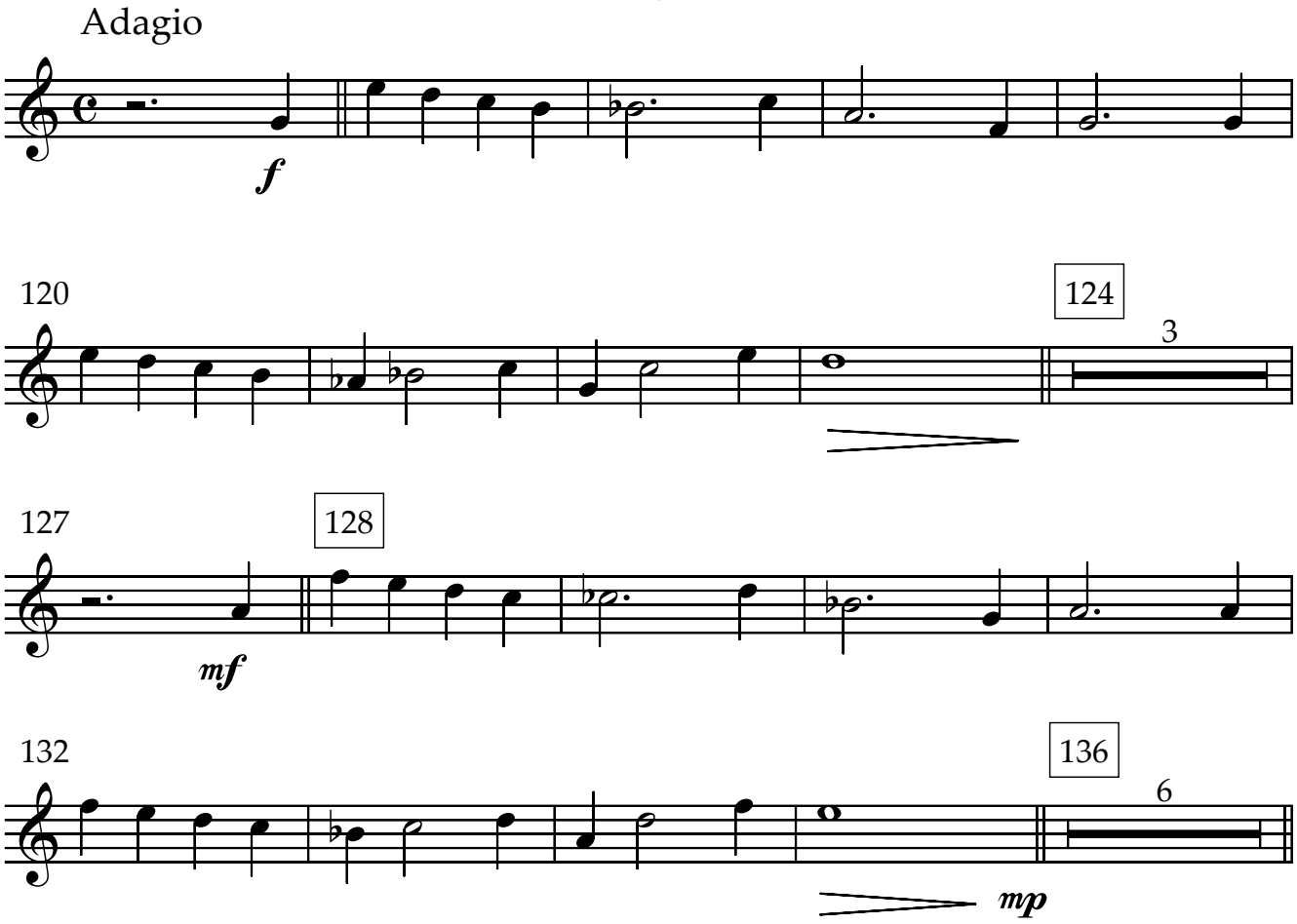
Adagio
f
120
124
3
127
128
mf
132
136
6
mp

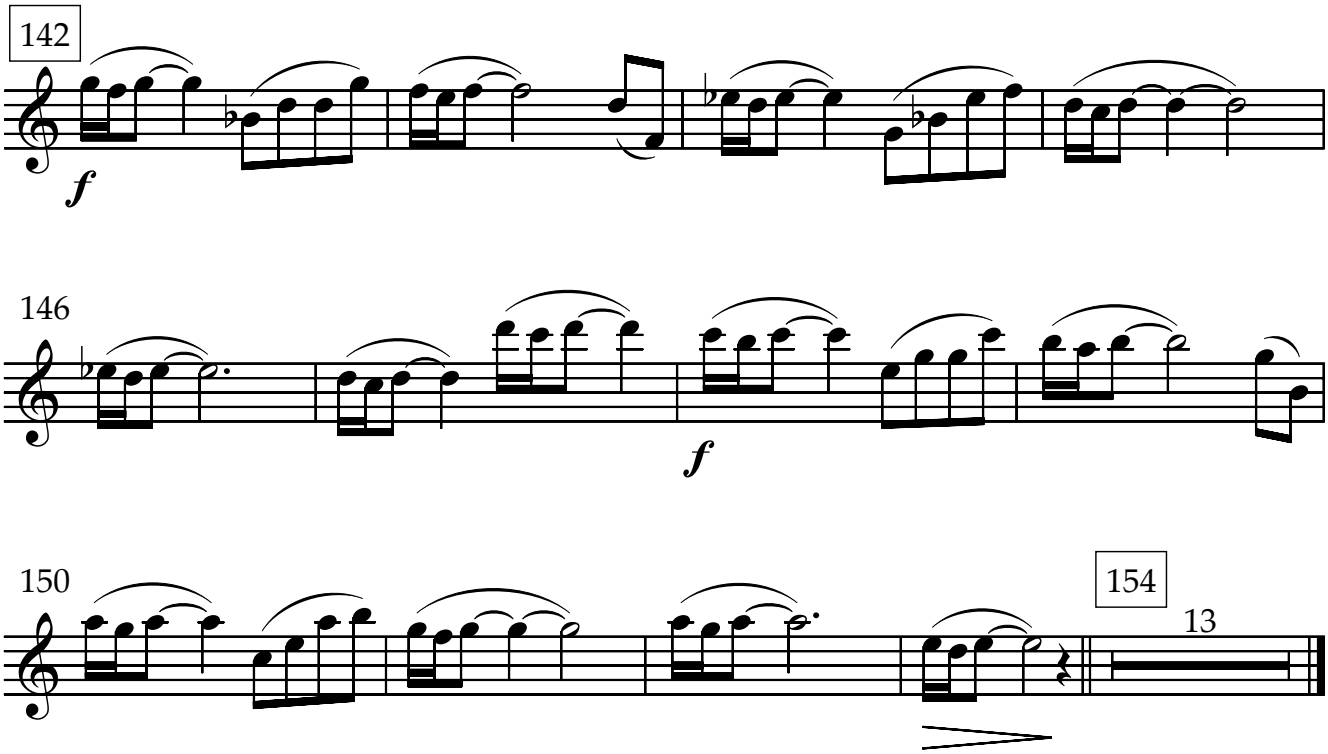

IV. Marcha de los ligurienses

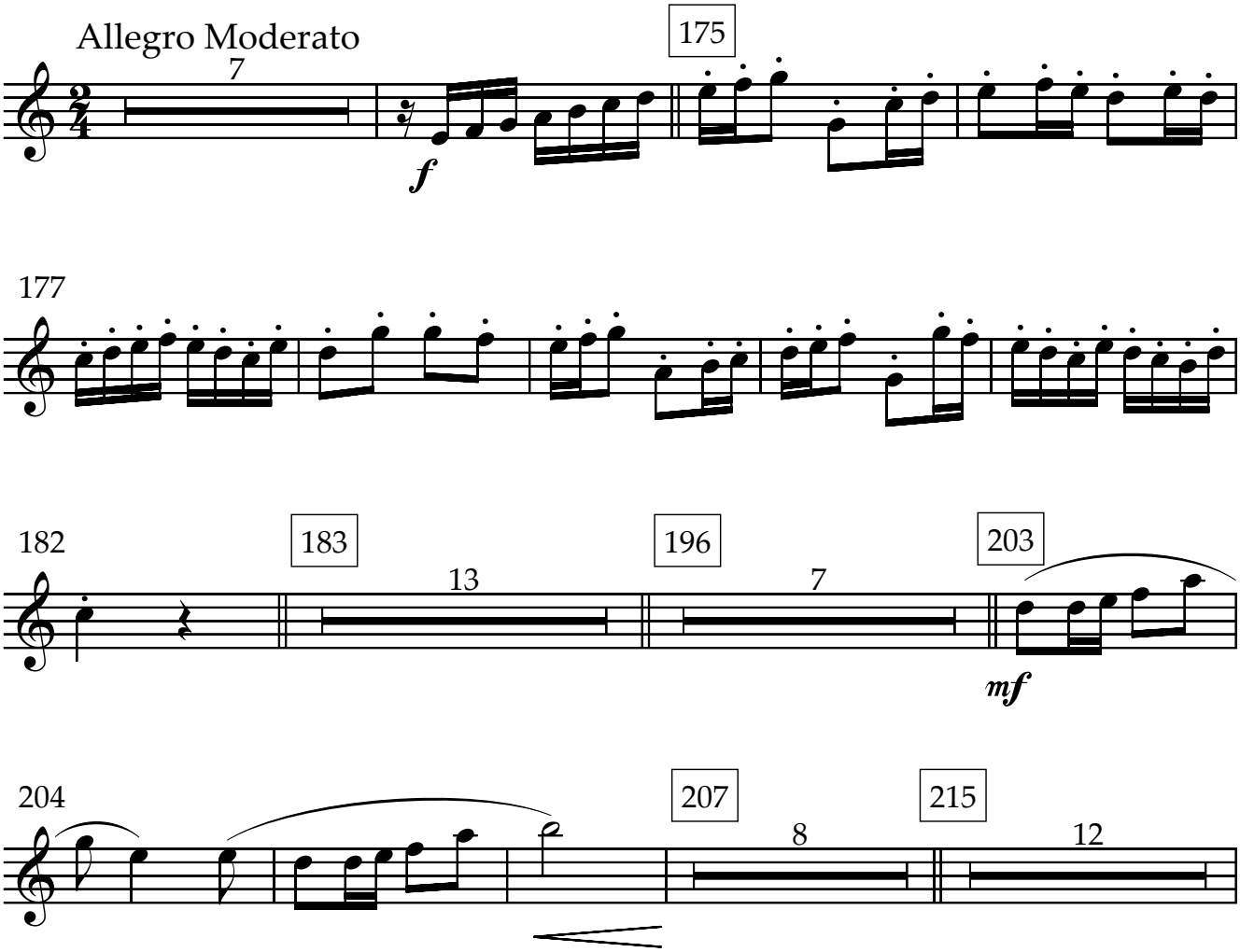

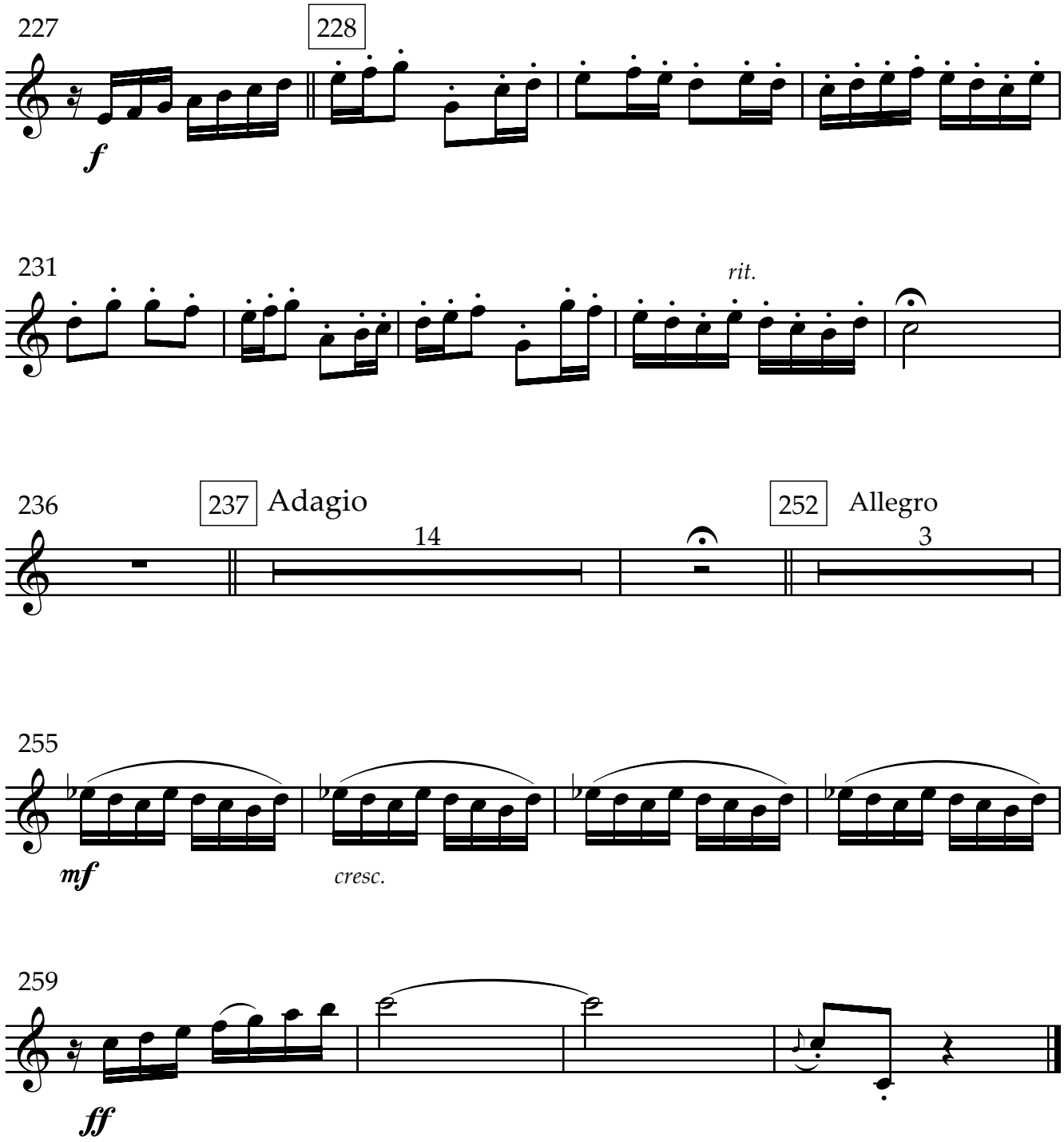
227
228
f
231
rit.
236
237
Adagio
14
252
Allegro
3
255
mf
cresc.
259
ff

Fagot
Basson

Estampas de la Liguria

I. El Encuentro

Rafael Garrigós

Moderato

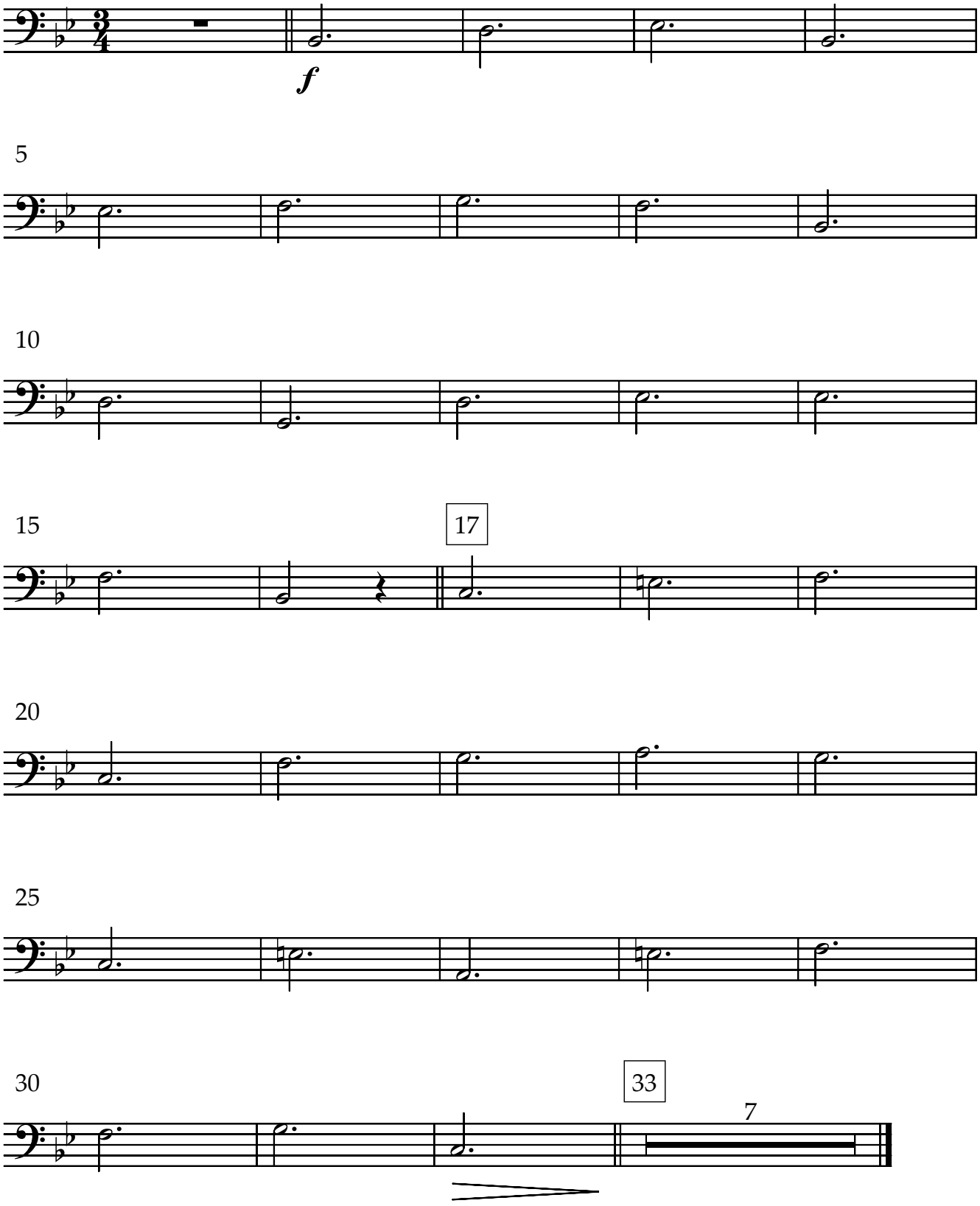

II. Paseo por la ciudad de la luz

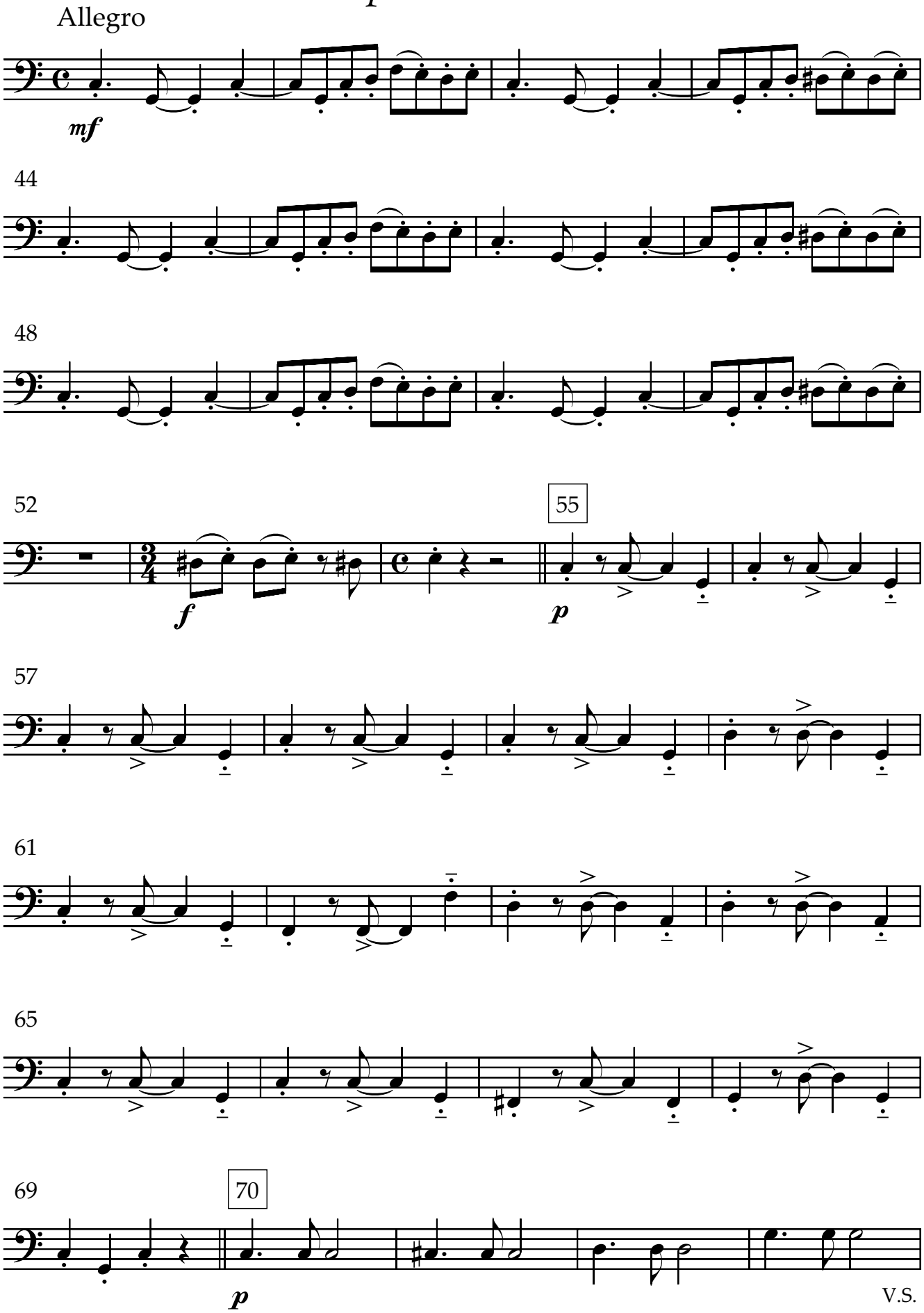

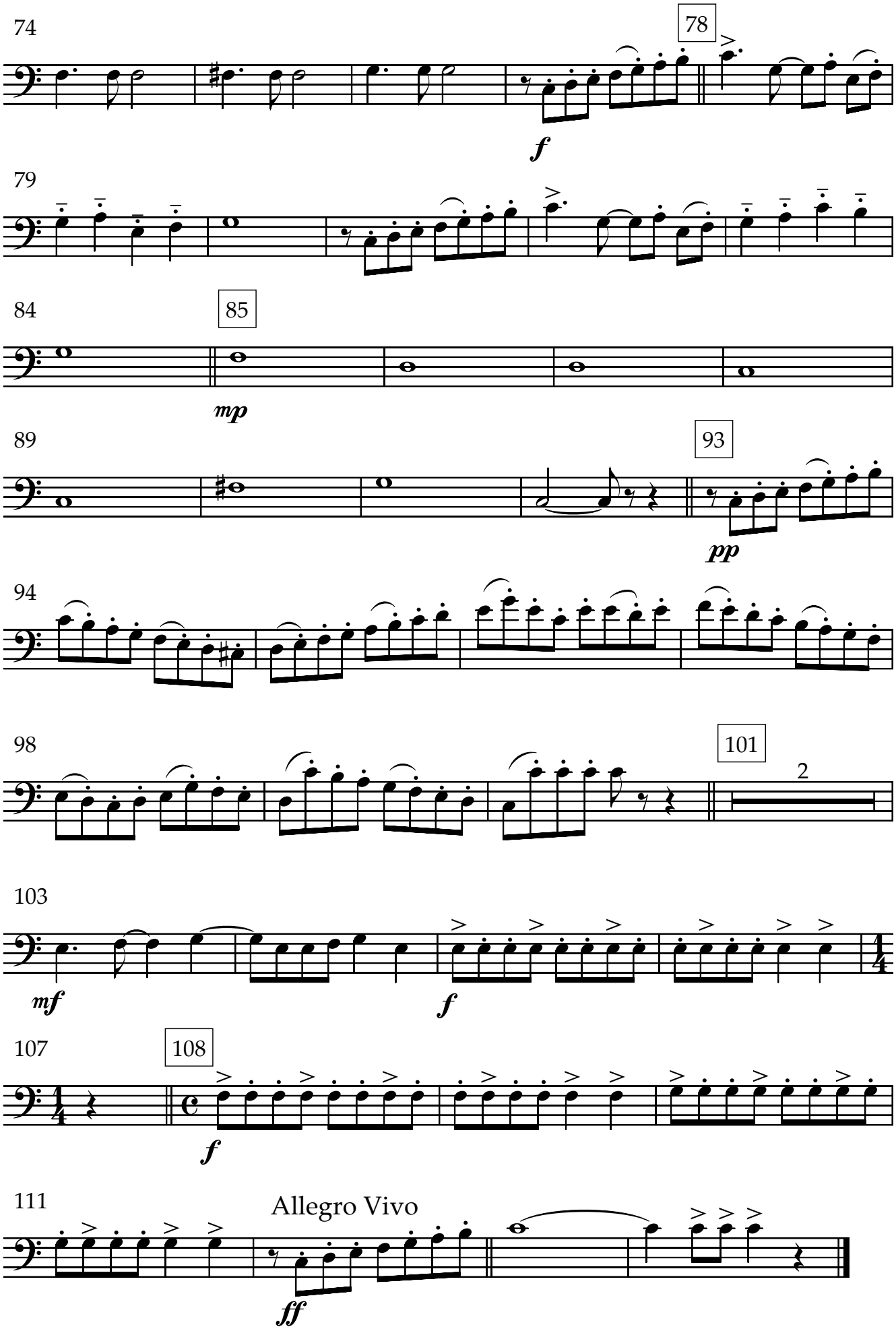
74
78
f
79
84
85
mp
89
93
pp
94
98
101
2
103
mf
f
107
108
f
111
Allegro Vivo
ff

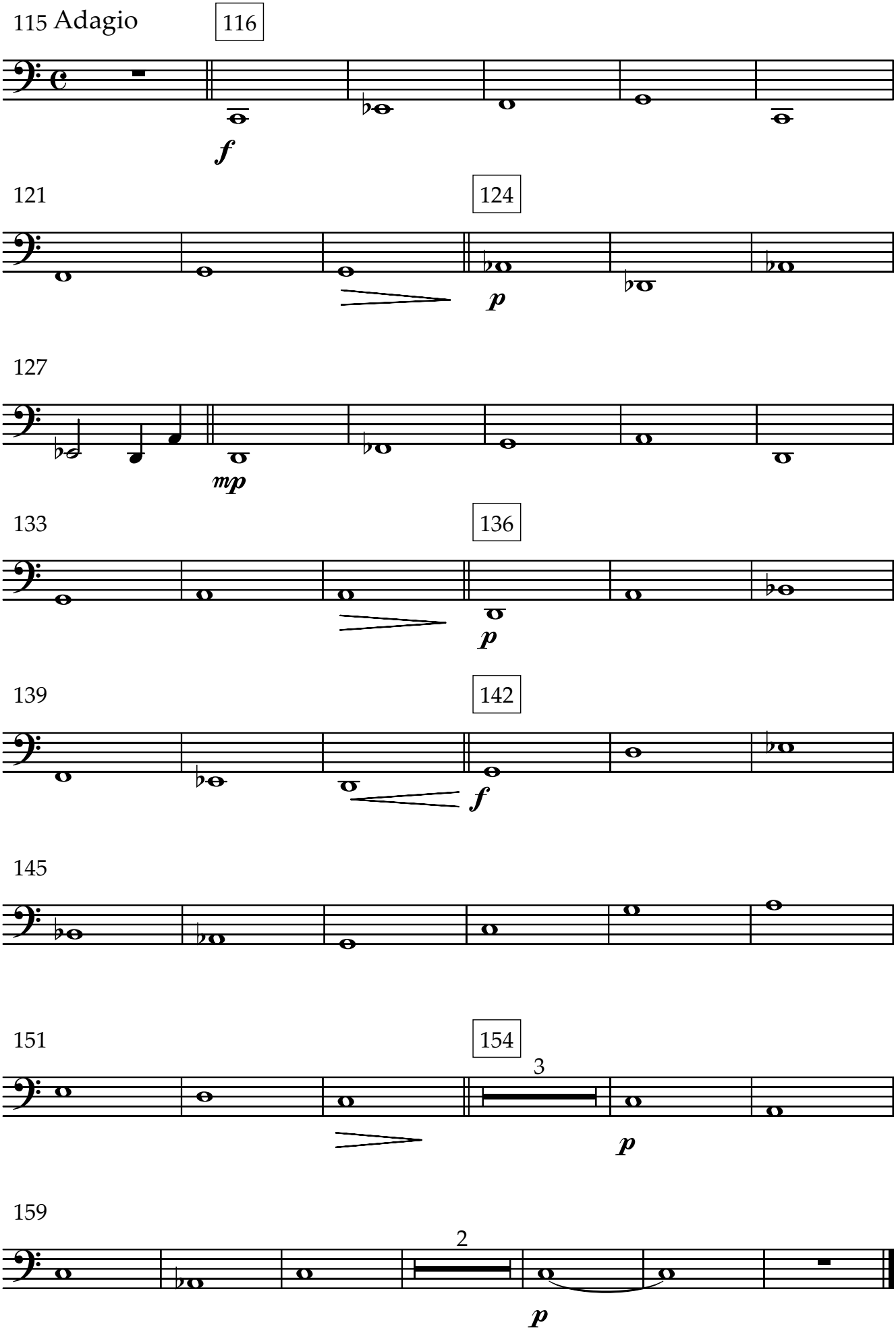
115 Adagio
116
f
121
124
p
127
mp
133
136
p
139
142
f
145
151
154
3
p
159
2
p

IV. Marcha de los ligurienses

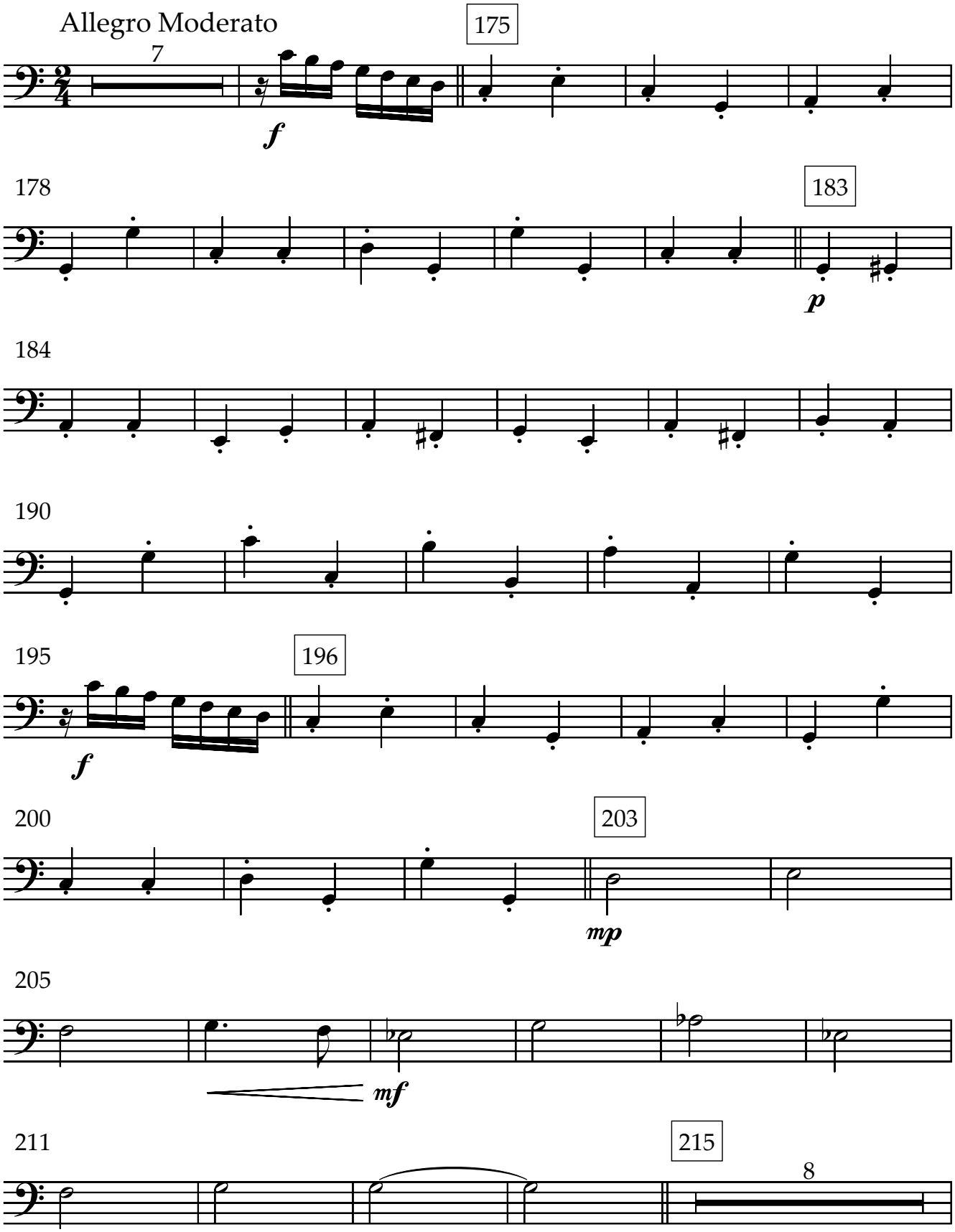

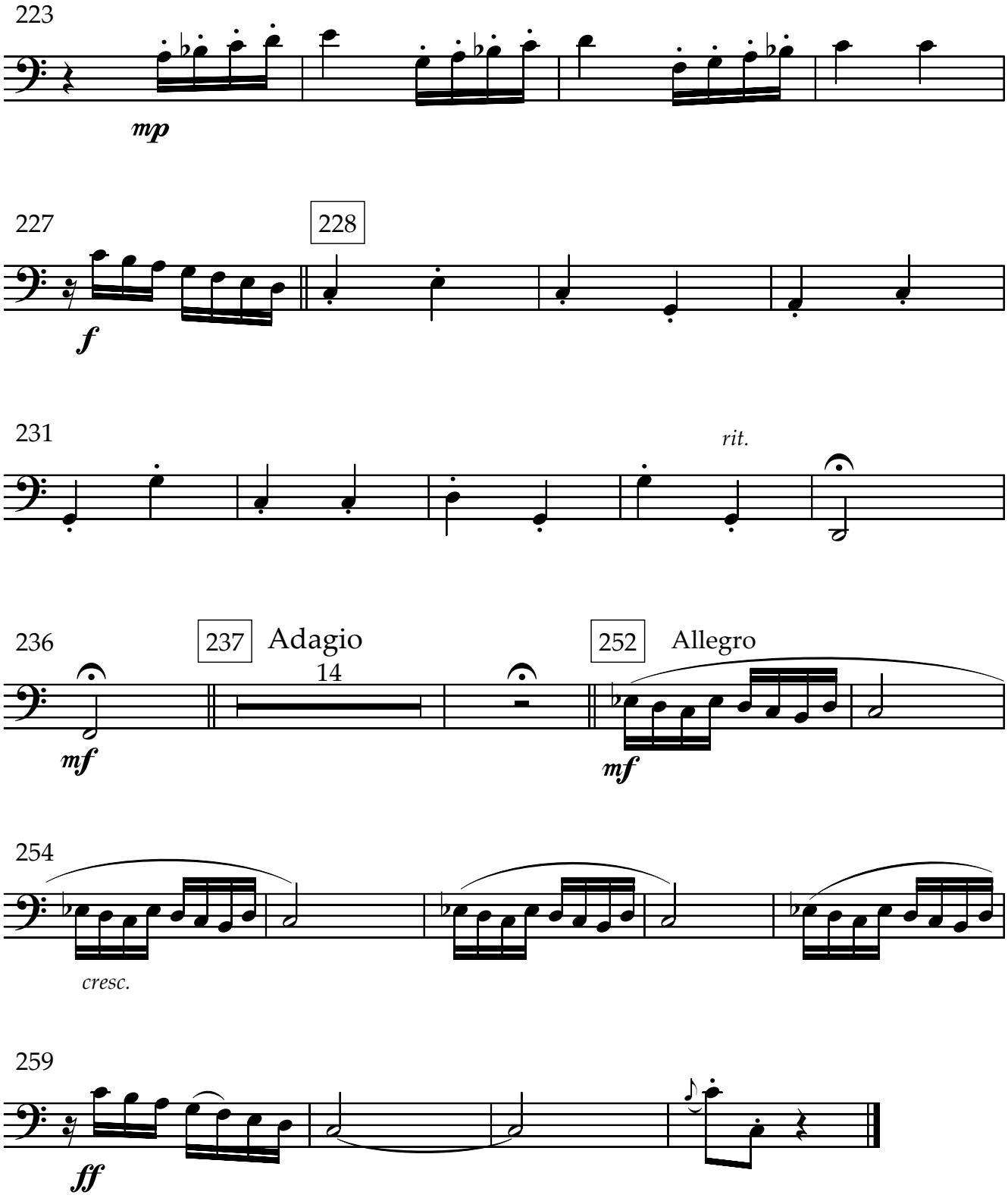
223
mp
227
228
f
231
rit.
236
237
Adagio
14
mf
252
Allegro
mf
254
cresc.
259
ff

Estampas de la Liguria

I. El Encuentro

Rafael Garrigós

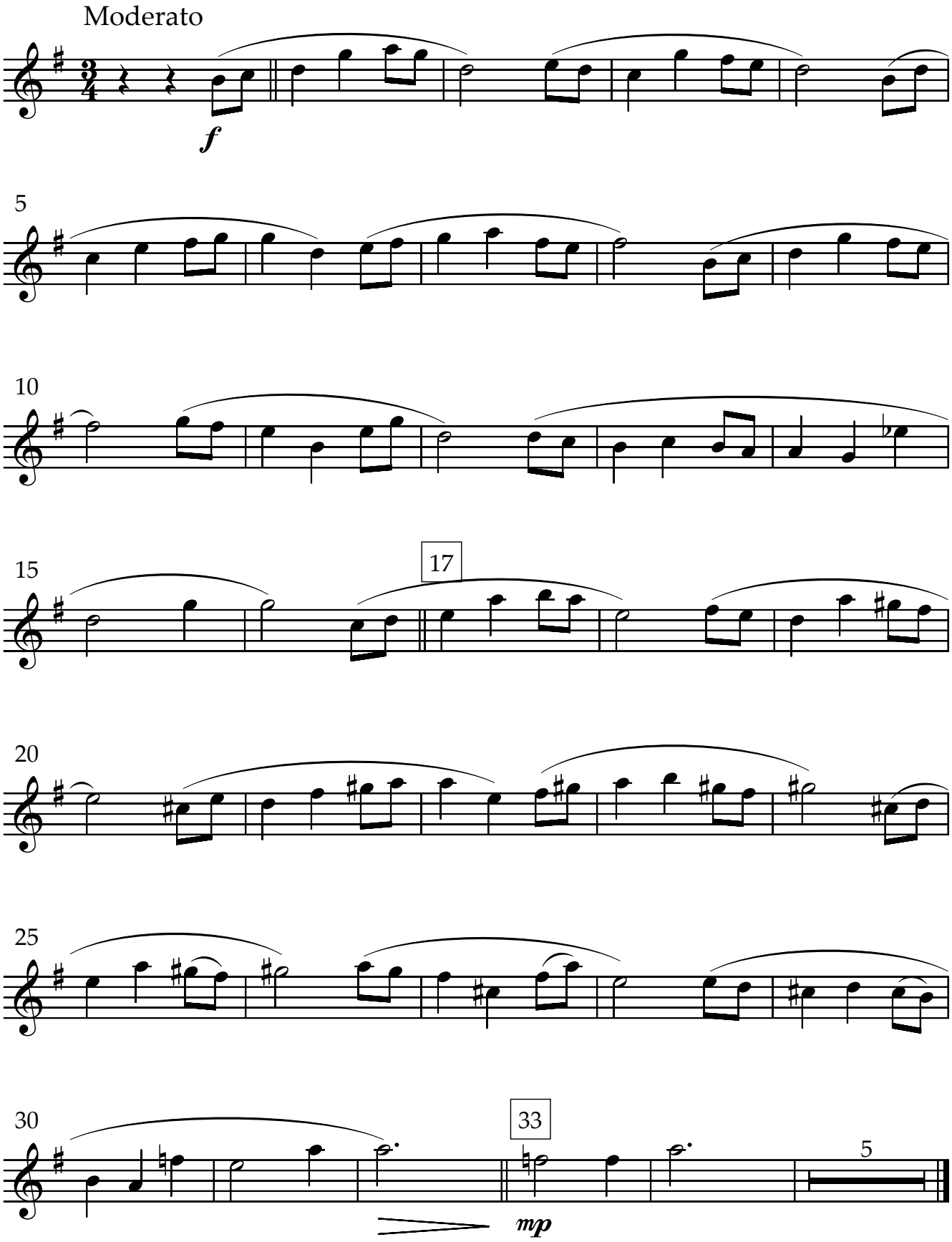

II. Paseo por la ciudad de la luz

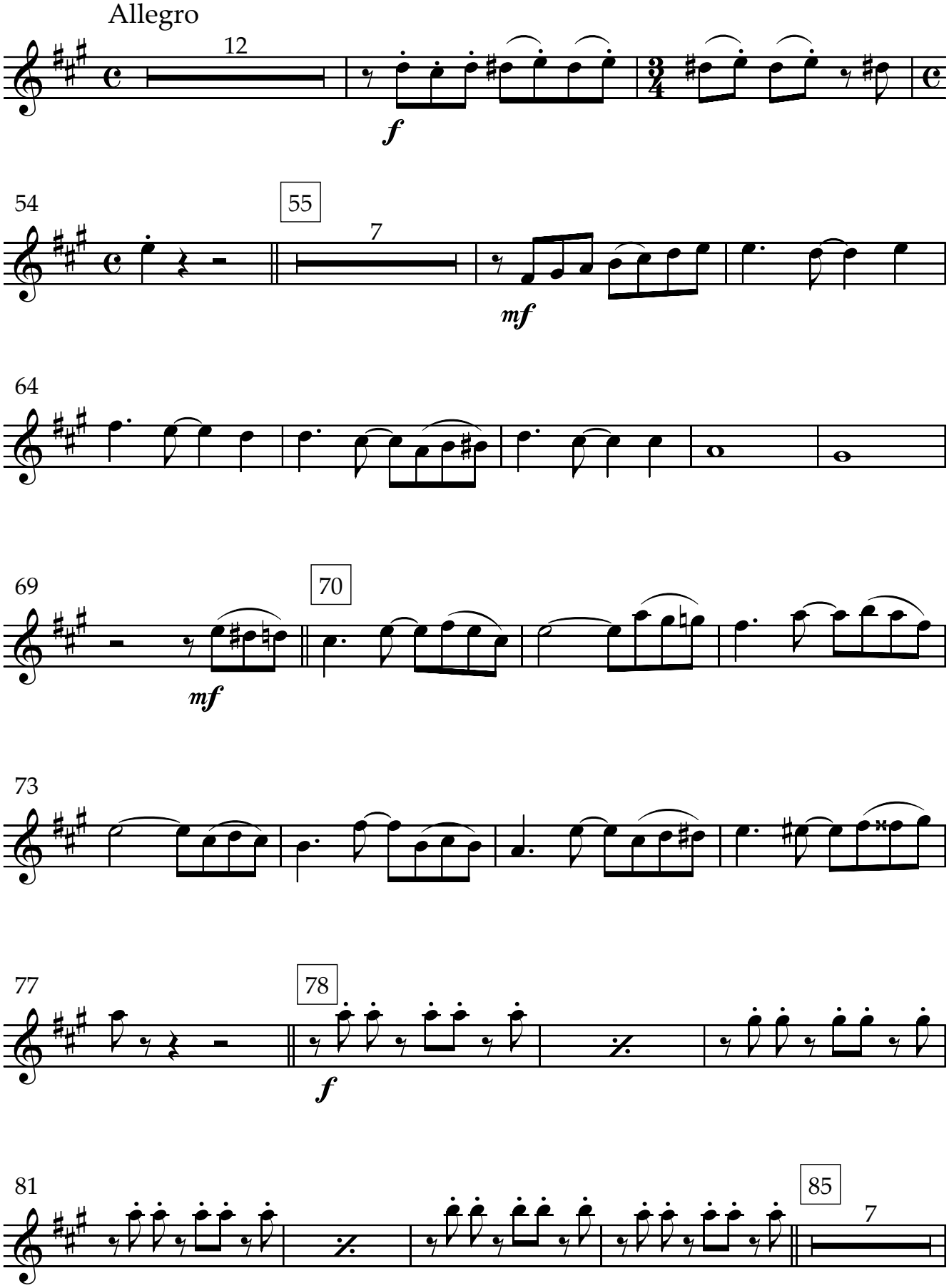

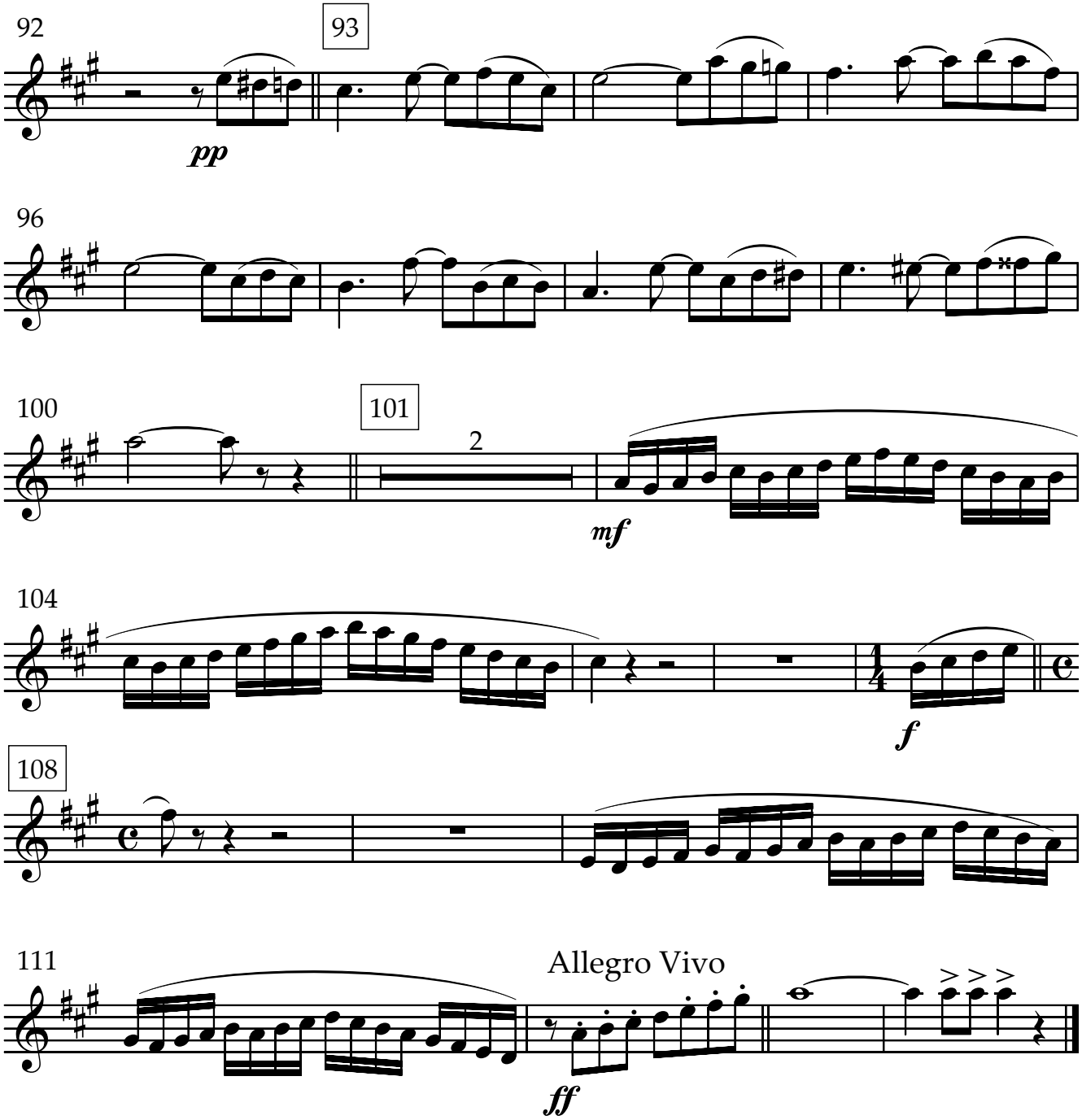
92
93
pp
96
100
101
2
mf
104
f
108
111
Allegro Vivo
ff

III. Leyenda

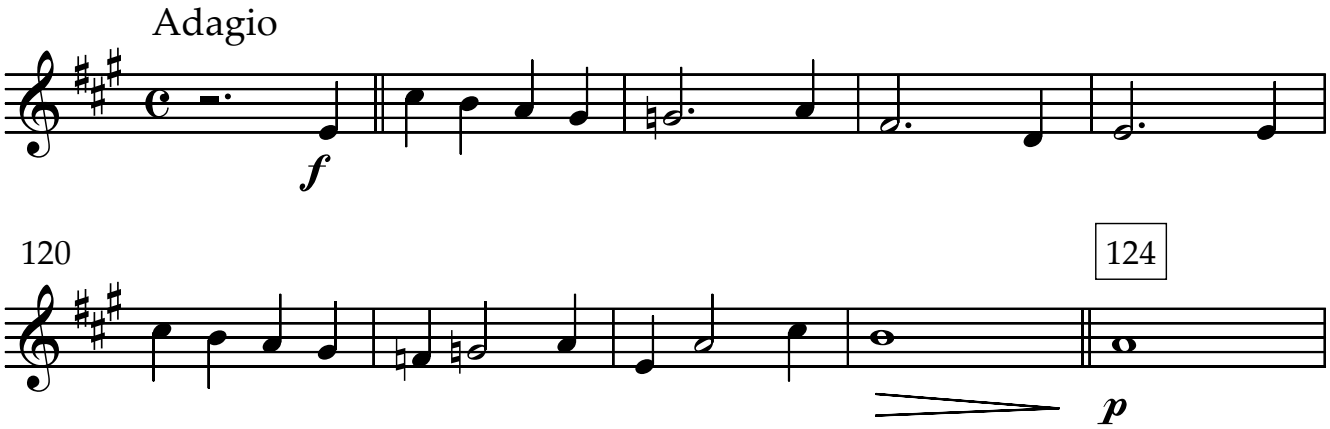
Adagio
f
120
124
p

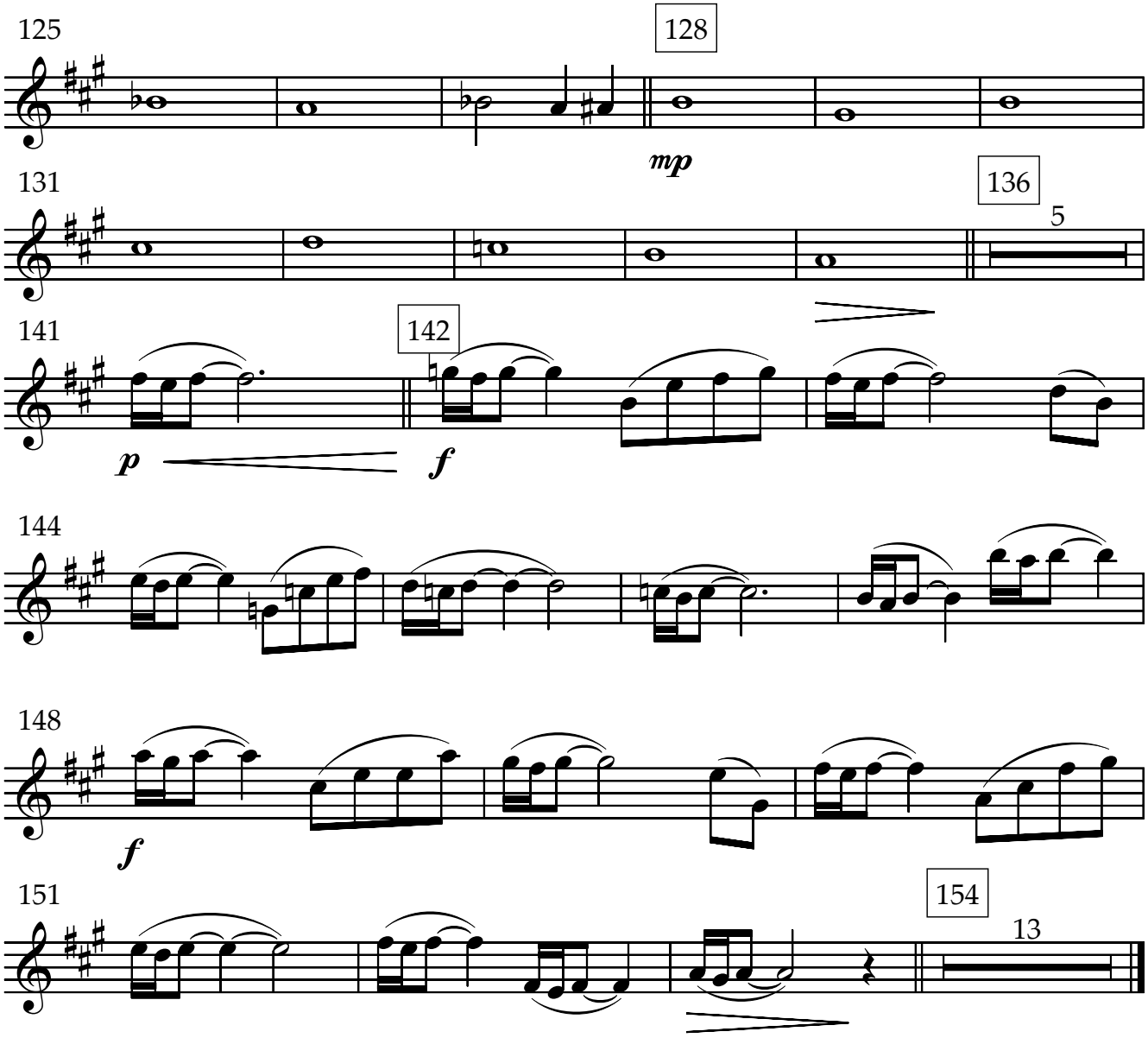

IV. Marcha de los ligurienses

Allegro Moderato

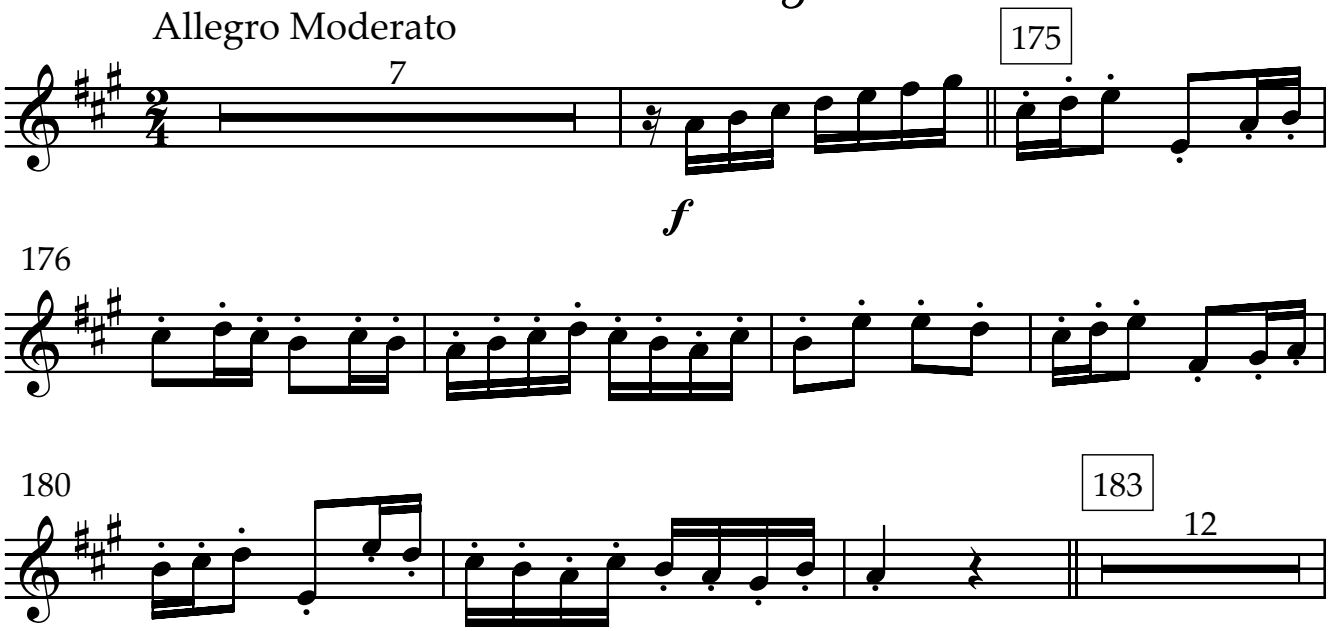

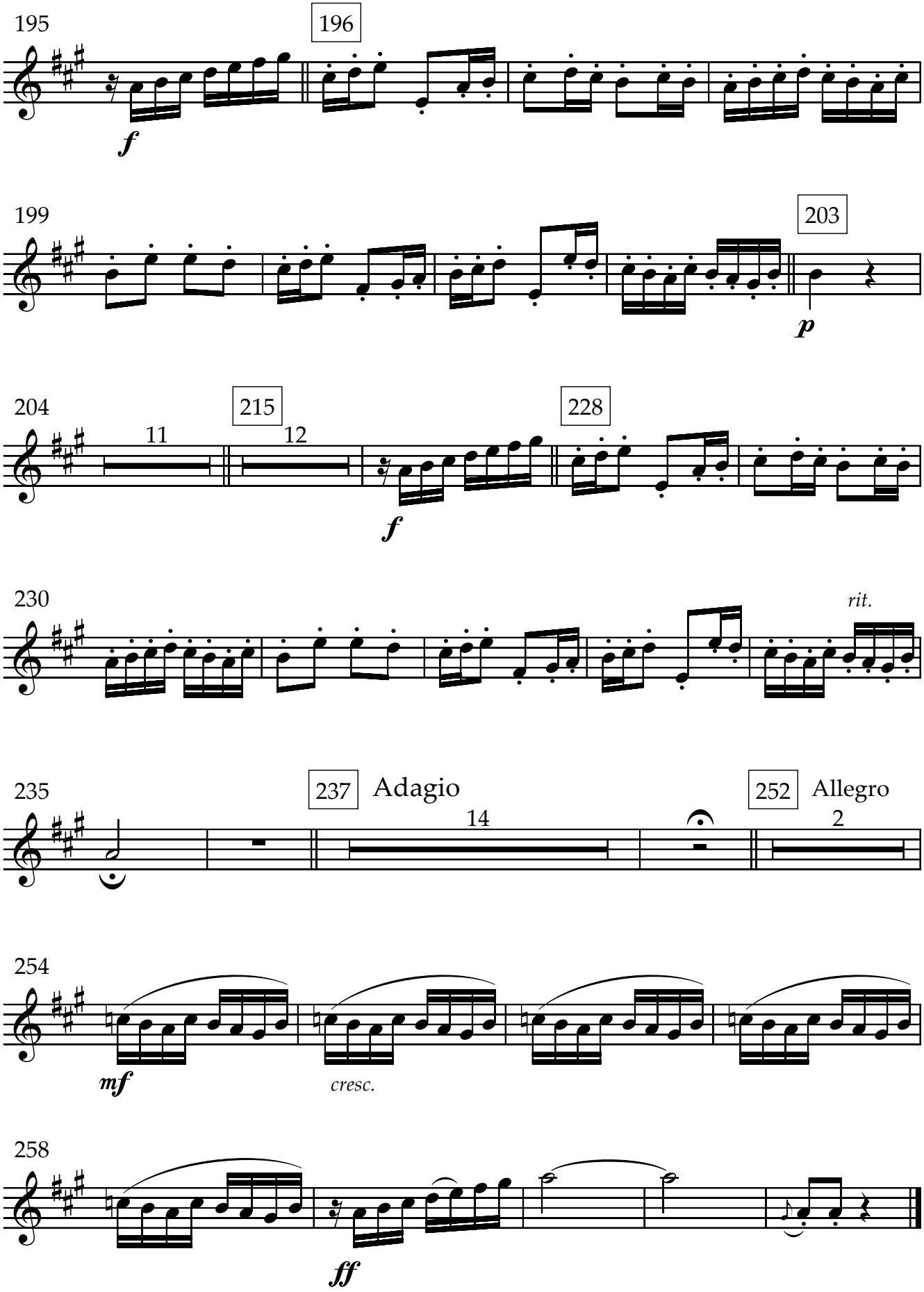
195
196
f
199
203
p
204
11
215
12
228
f
230
rit.
235
237
Adagio
14
252
Allegro
2
254
mf
cresc.
258
ff

Clarinete B♭ 1
B♭ Clarinet 1

Estampas de la Liguria

I. El Encuentro

Rafael Garrigós

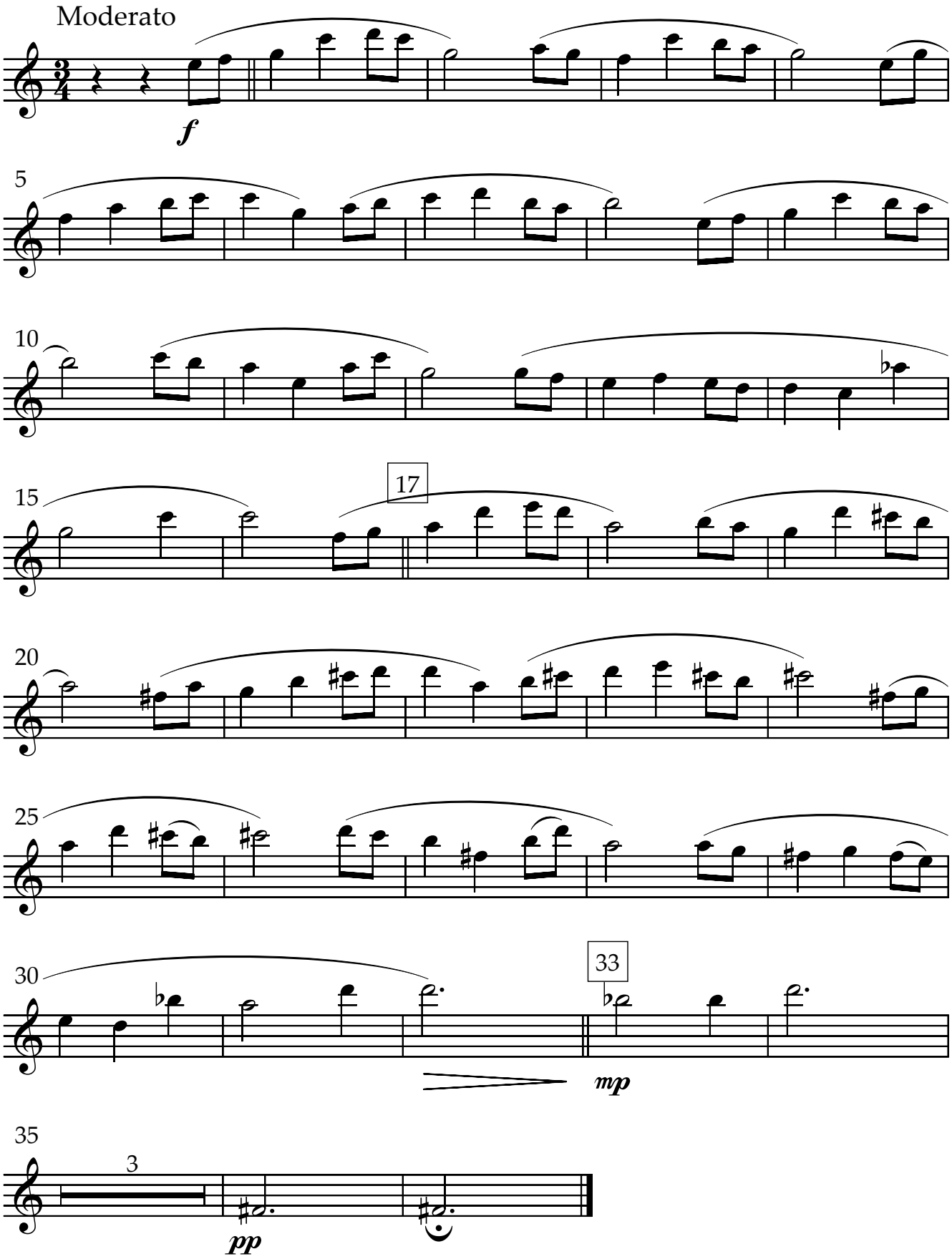

II. Paseo por la ciudad de la luz

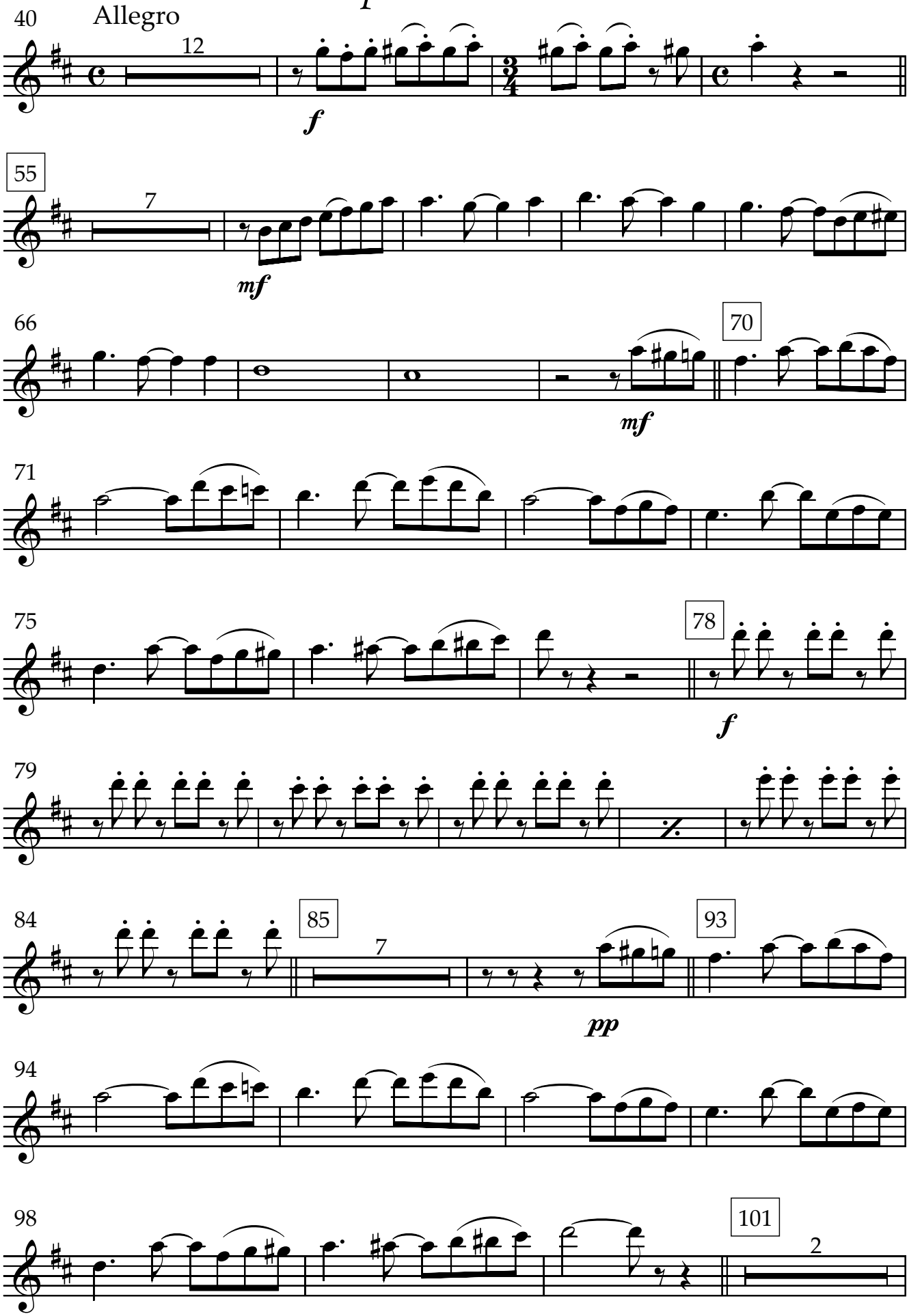

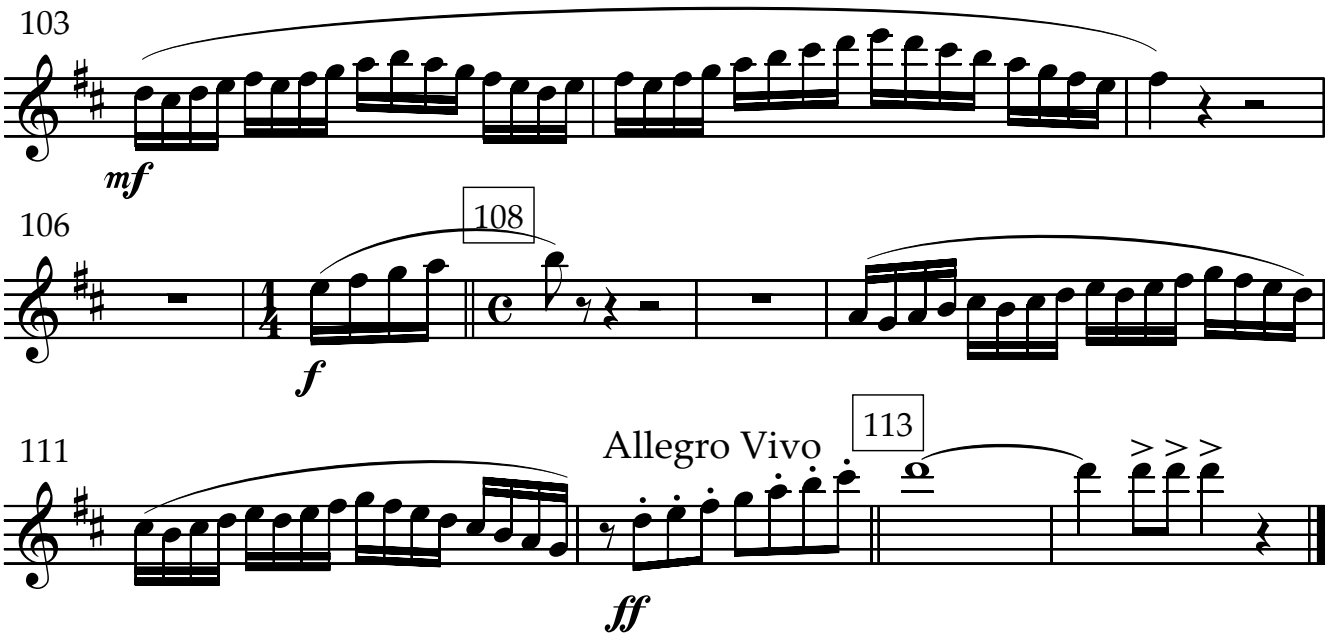
103
mf
106
108
f
111
Allegro Vivo
113
ff

III. Leyenda

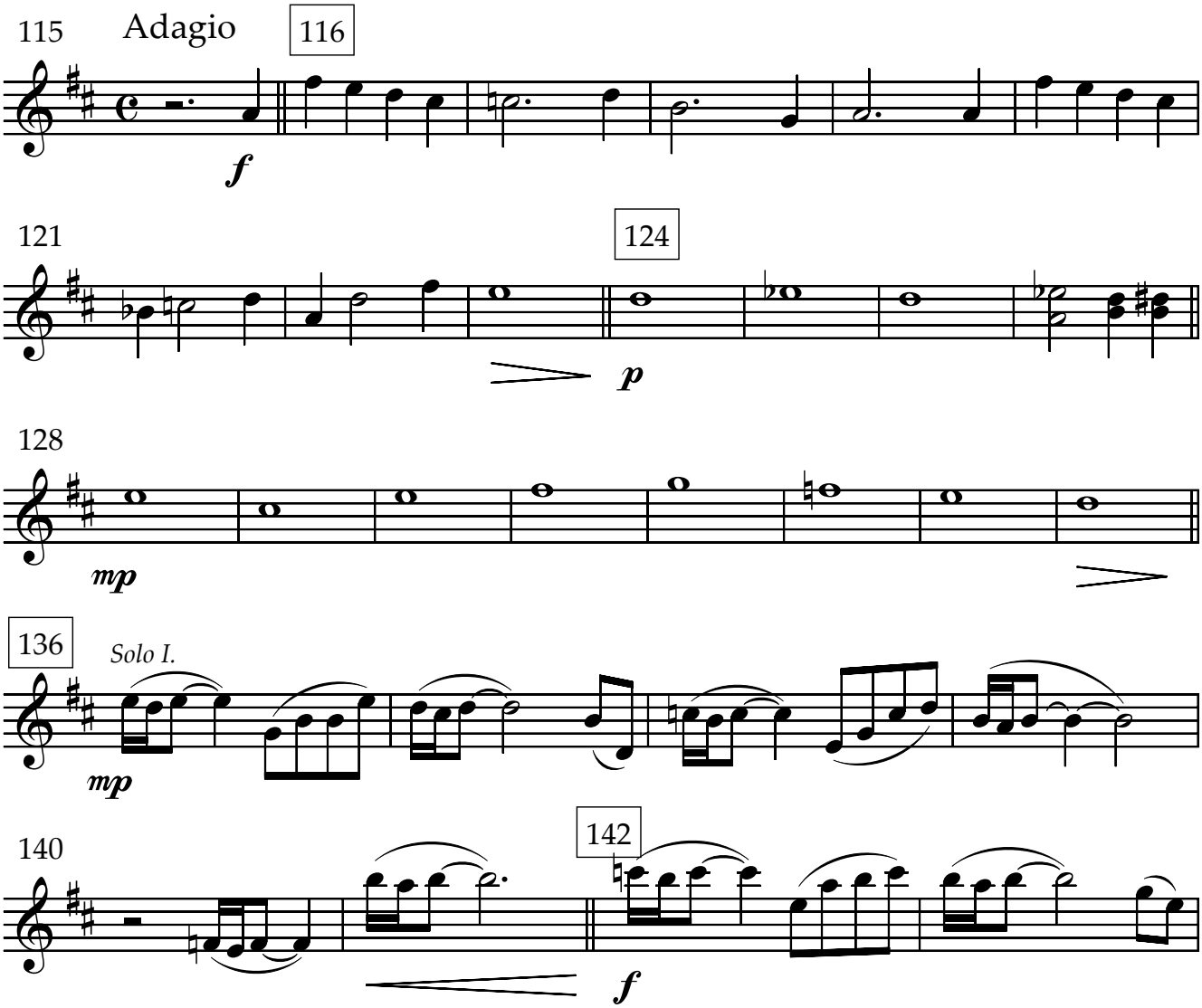
115
Adagio
116
f
121
124
p
128
mp
136
Solo I.
mp
140
142
f

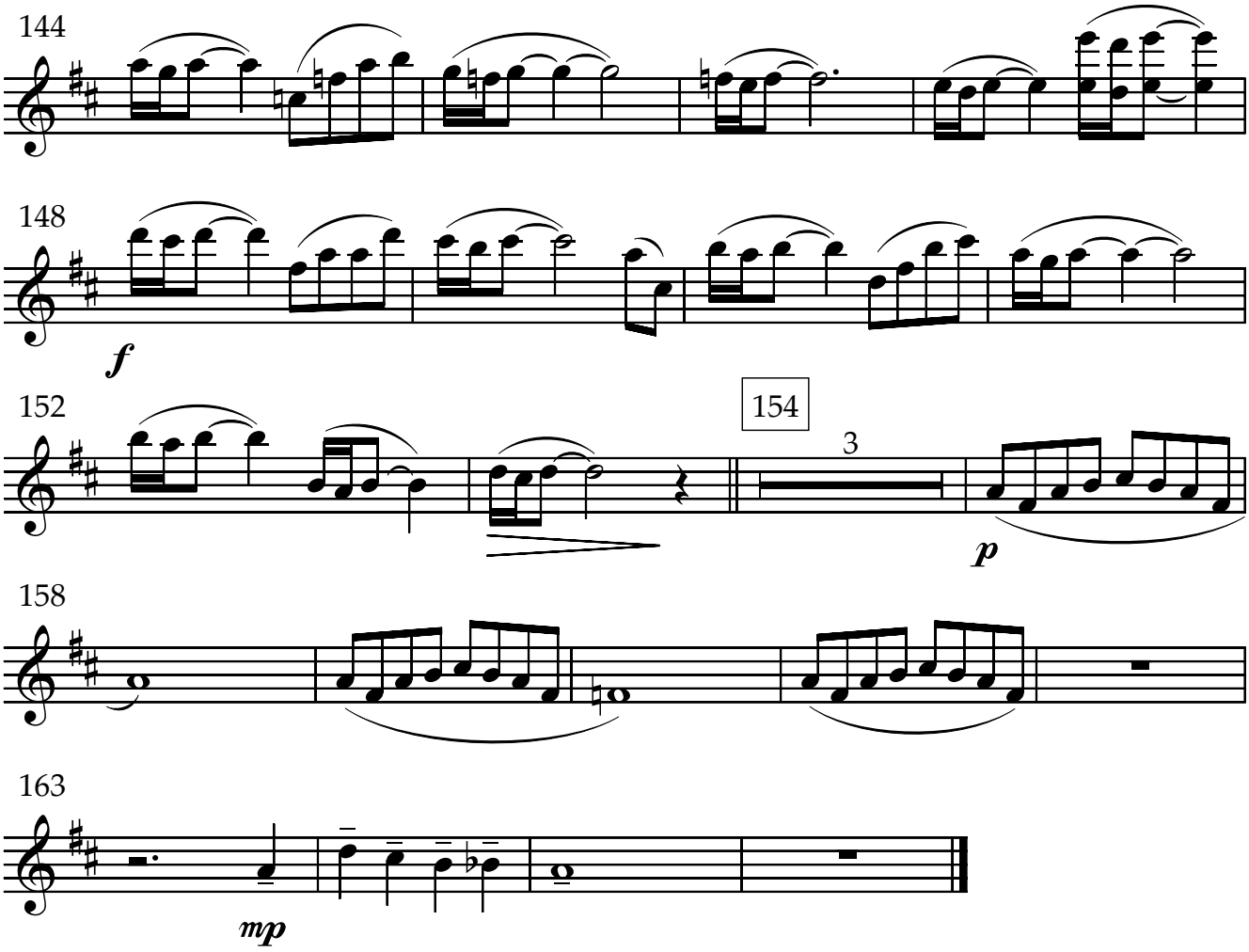

IV. Marcha de los ligurienses

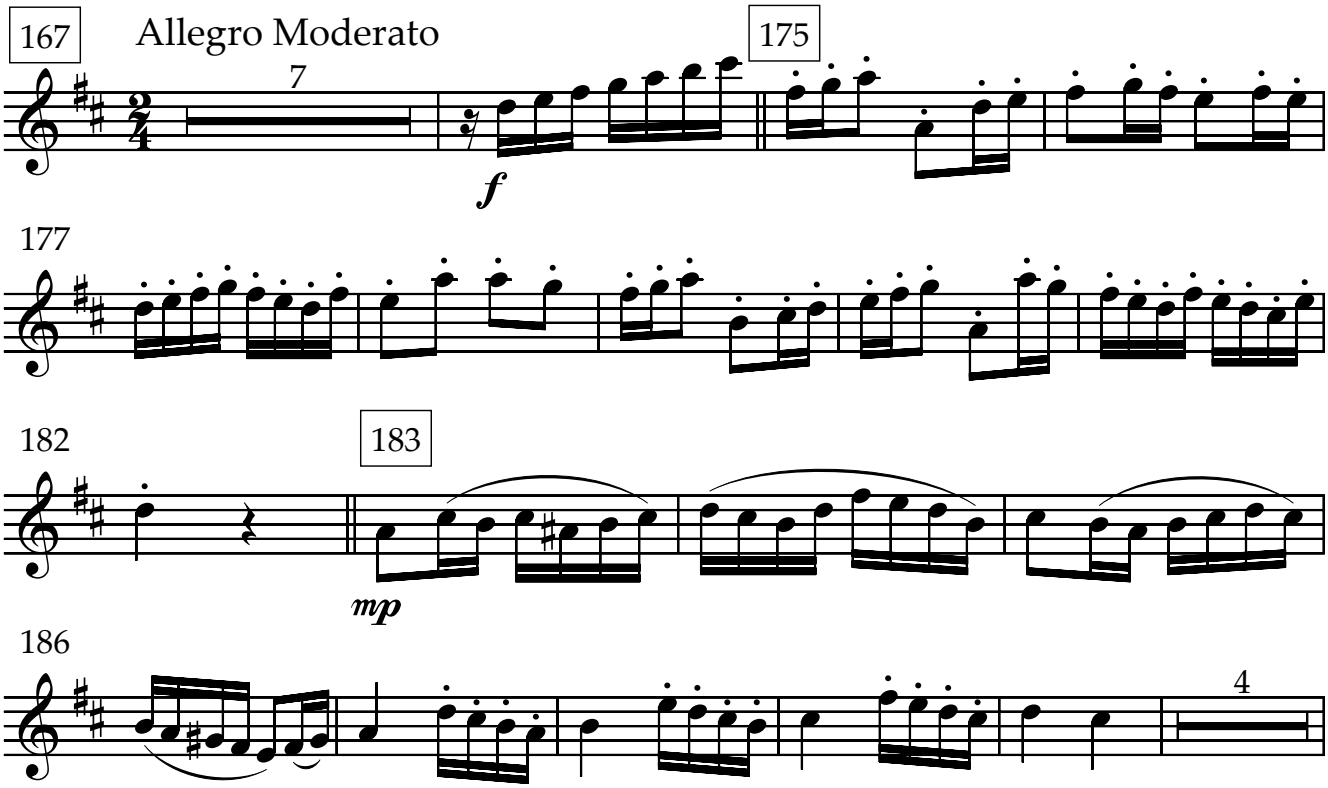

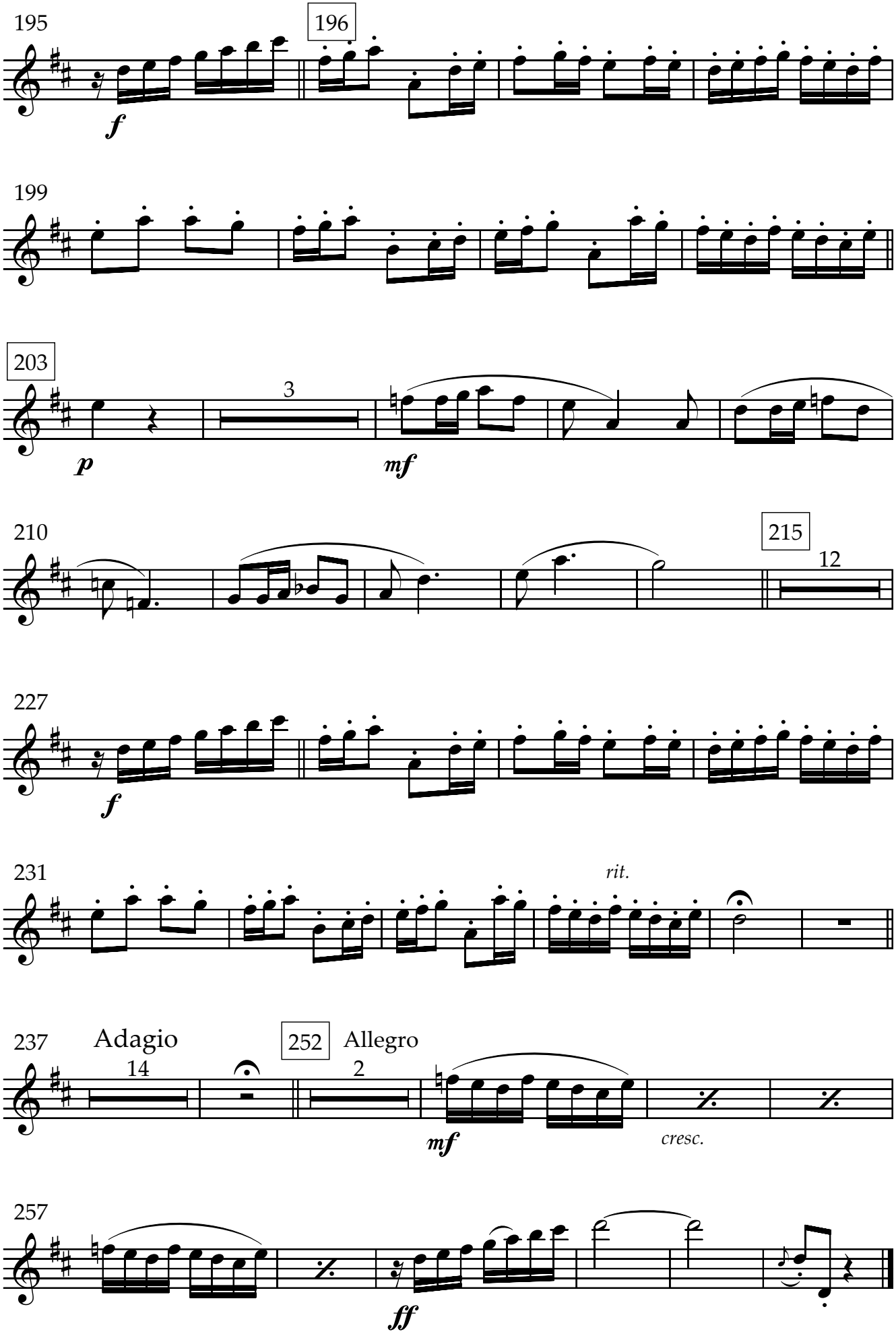
195
196
f
199
203
3
p
mf
210
215
12
227
f
231
rit.
237
Adagio
14
252
Allegro
2
mf
cresc.
257
ff

Estampas de la Liguria

I. El Encuentro

Rafael Garrigós

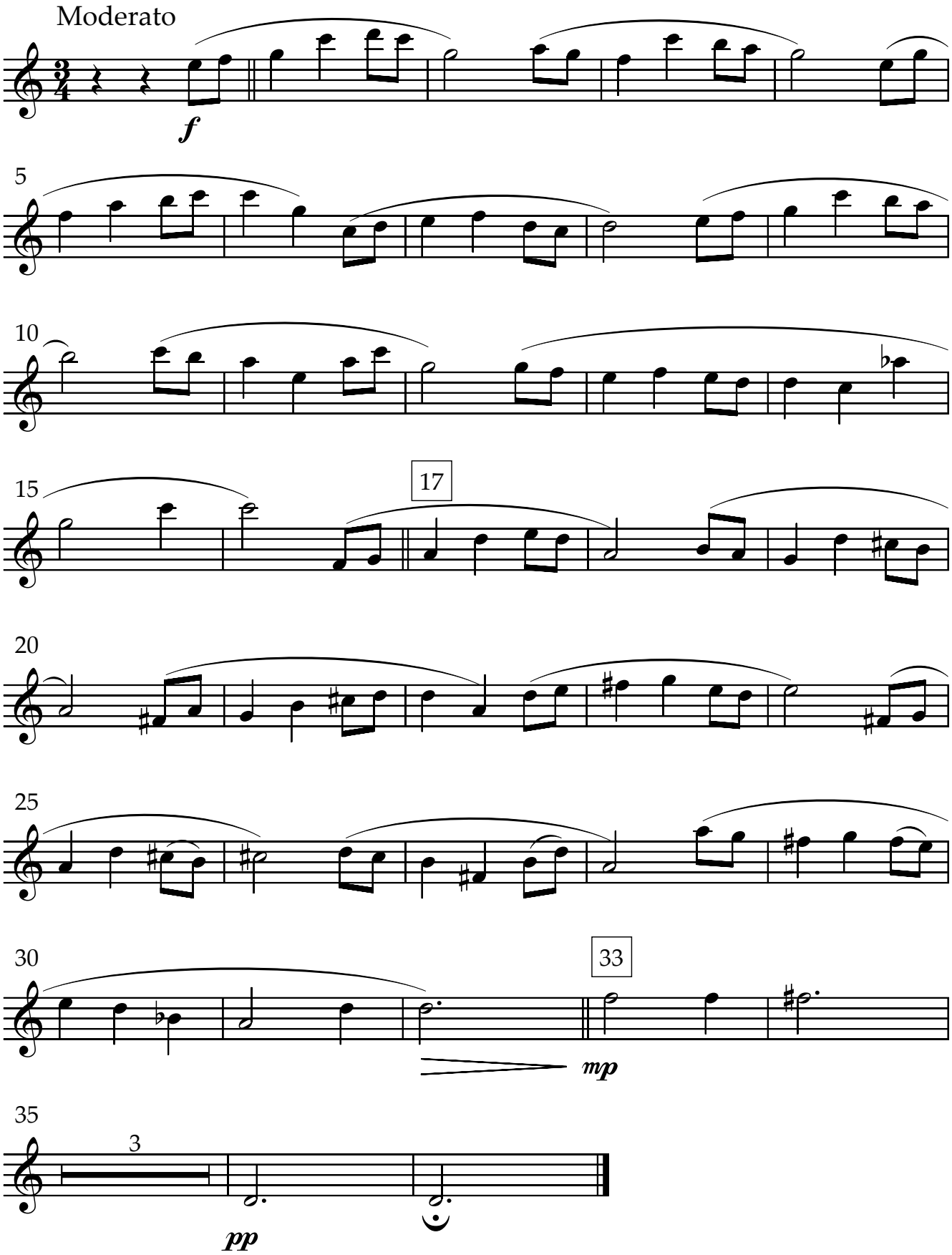

II. Paseo por la ciudad de la luz

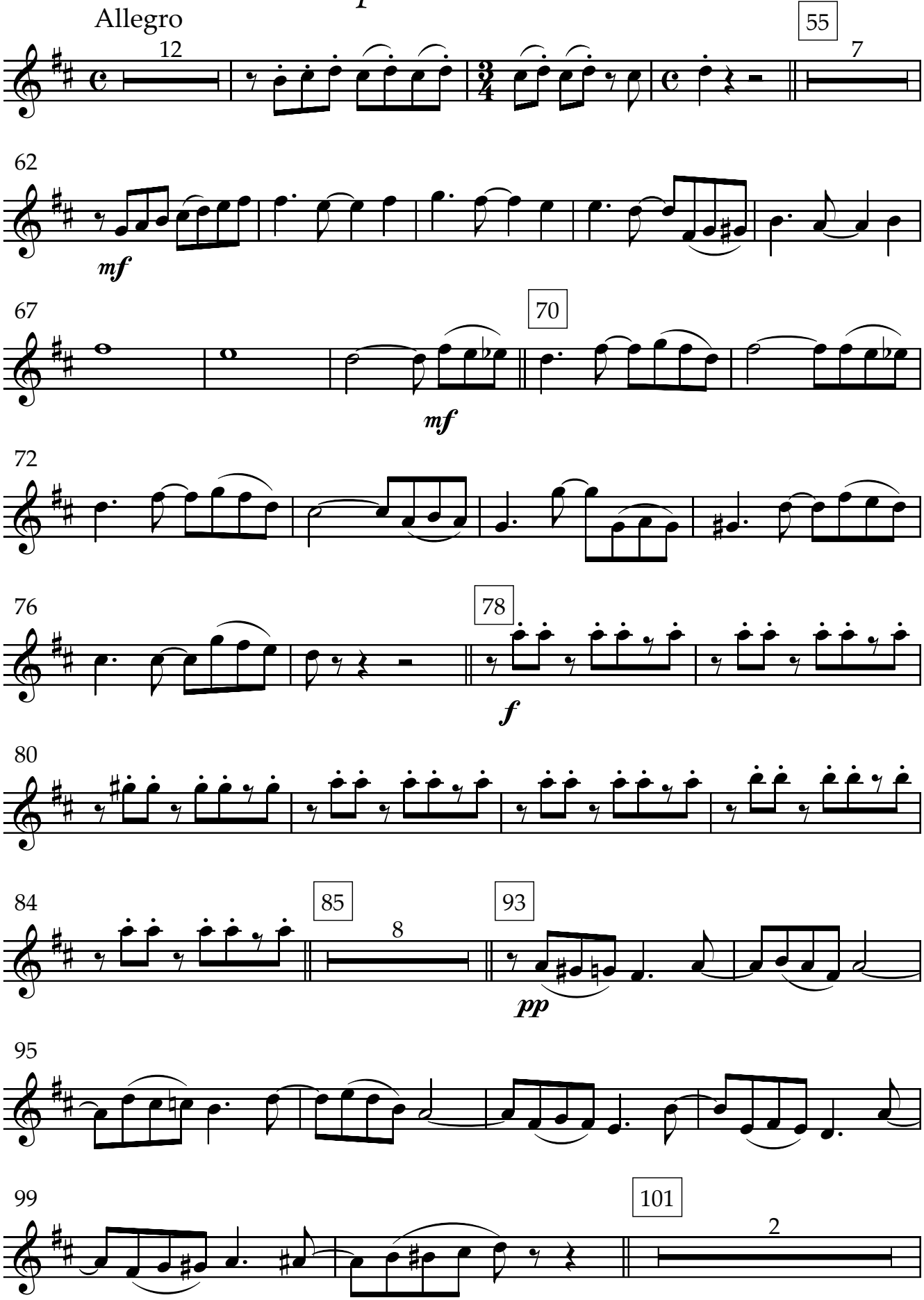

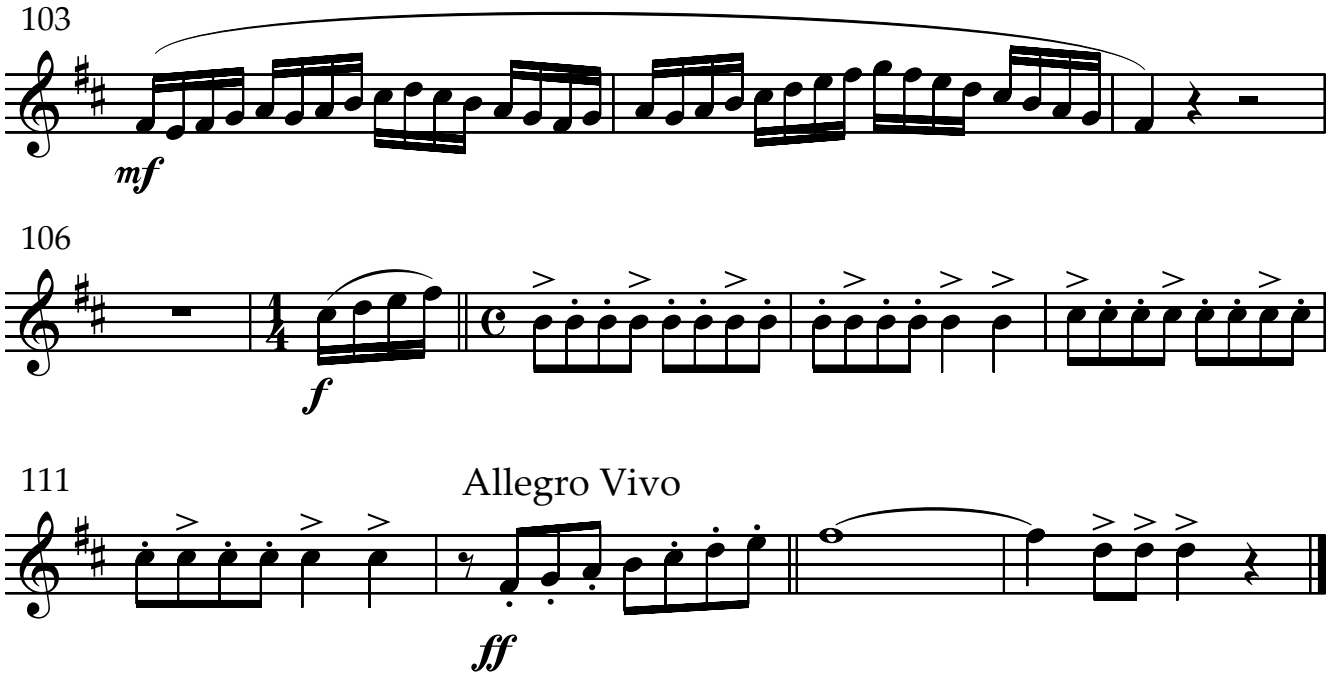
103
mf
106
f
111
Allegro Vivo
ff

III. Leyenda

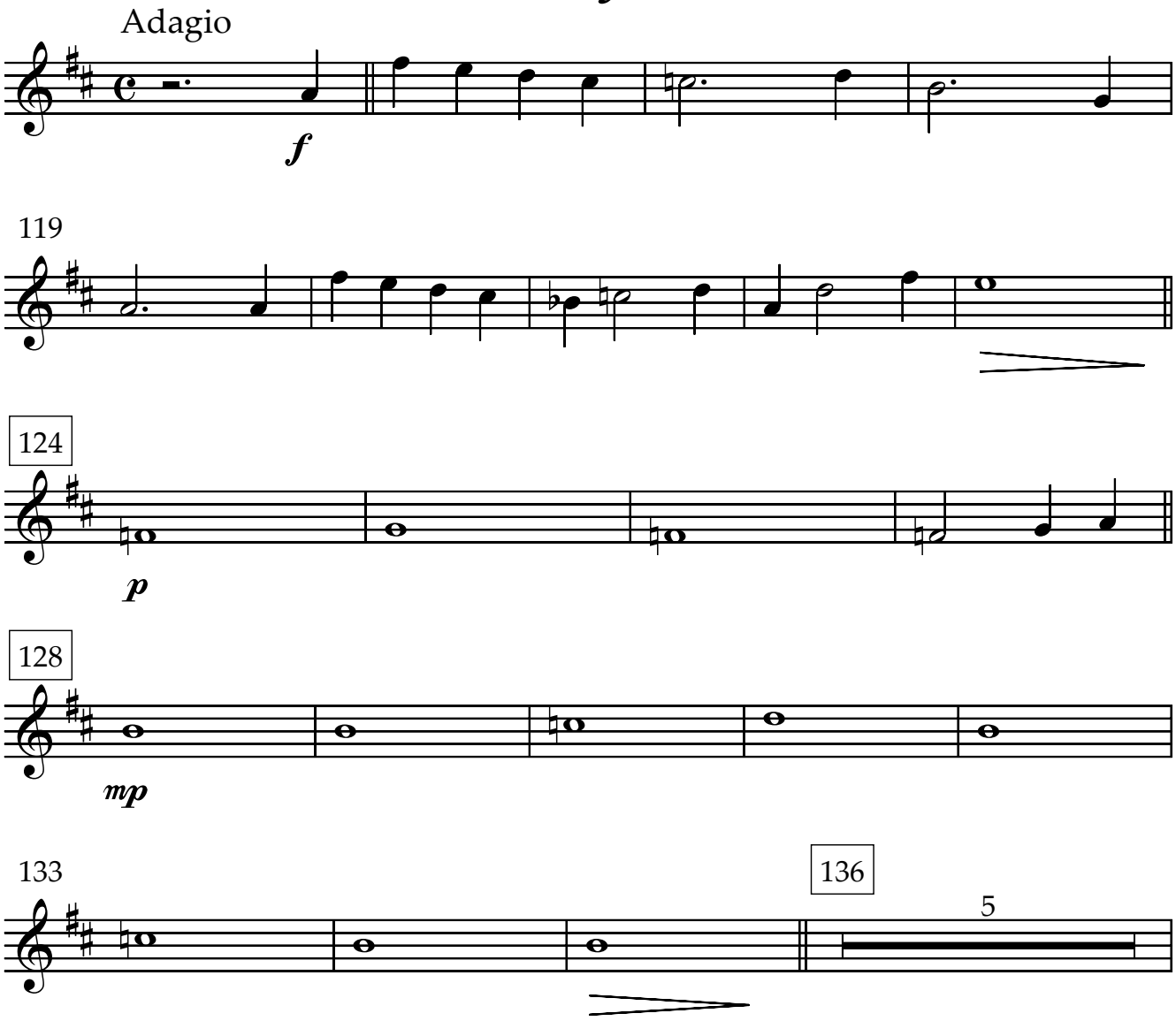
Adagio
f
119
124
p
128
mp
133
136
5

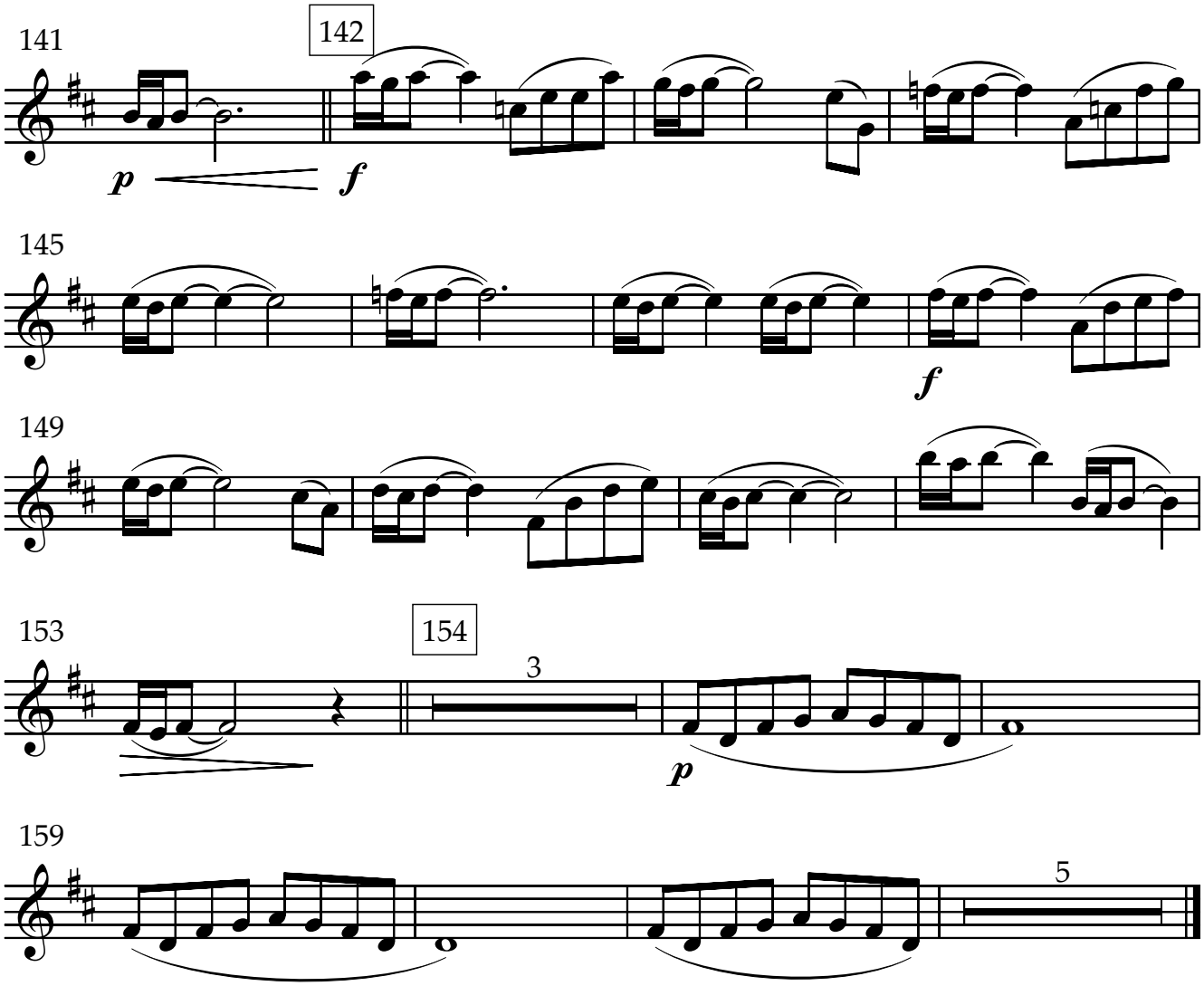

IV. Marcha de los ligurienses

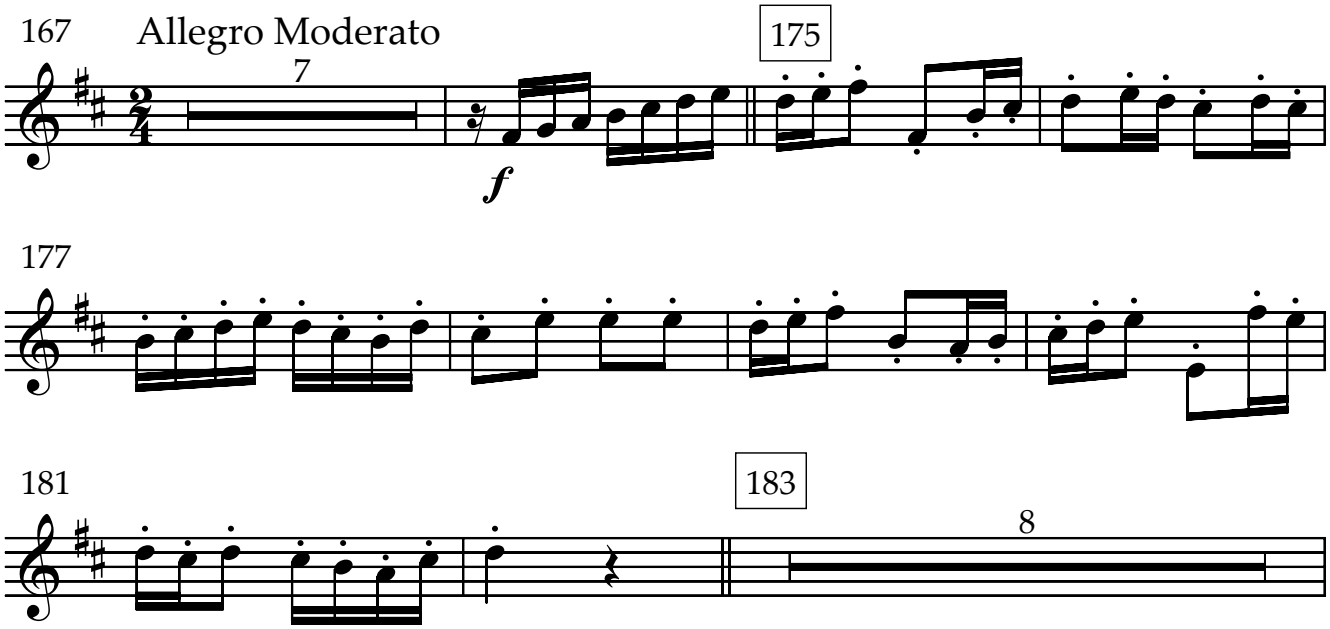

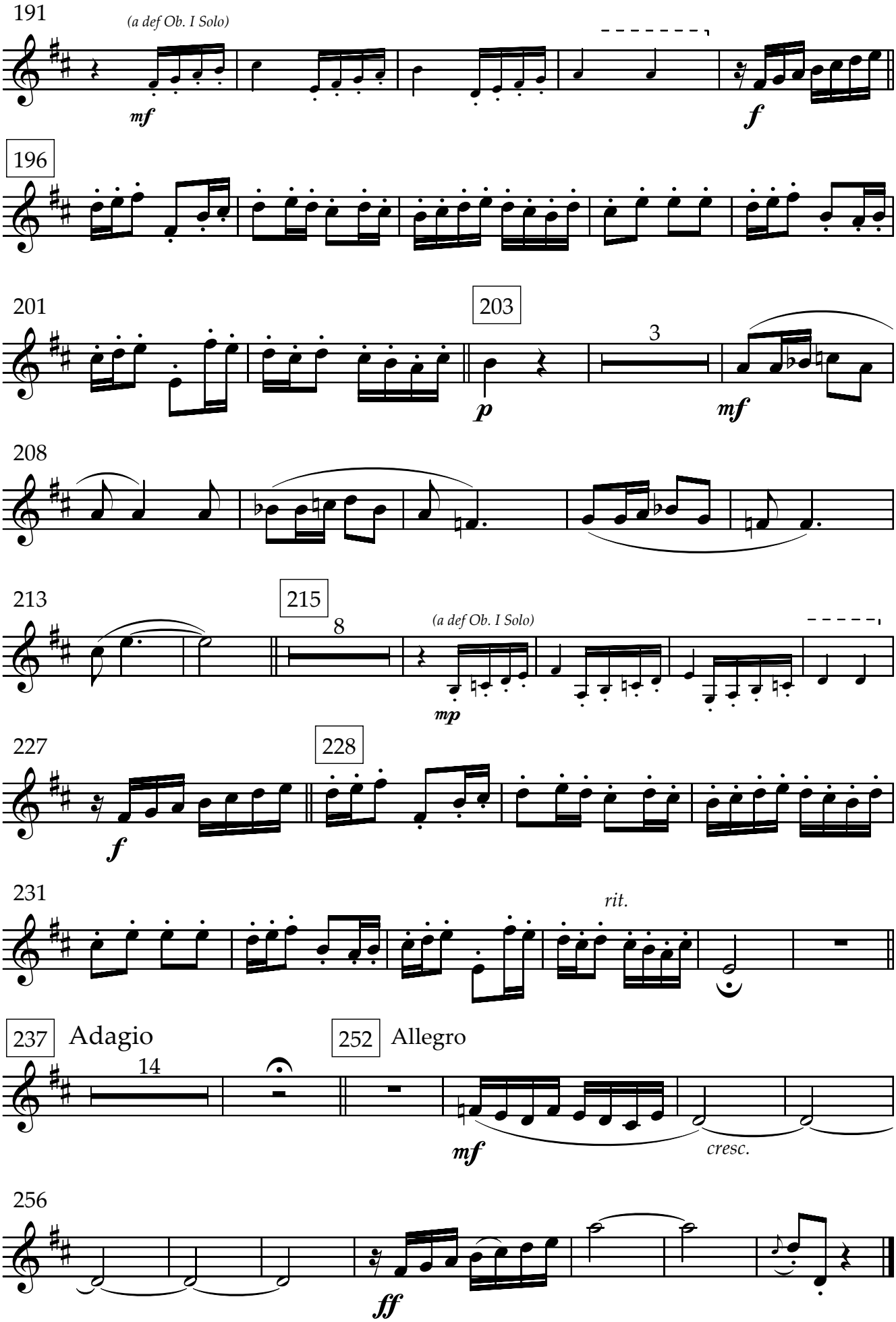
191
(a def Ob. I Solo)
mf
f
196
201
203
3
p
mf
208
213
215
8
(a def Ob. I Solo)
mp
227
228
f
231
rit.
237
Adagio
14
252
Allegro
mf
cresc.
256
ff

Clarinete B♭ 3

B♭ Clarinet 3

Estampas de la Liguria

I. El Encuentro

Rafael Garrigós

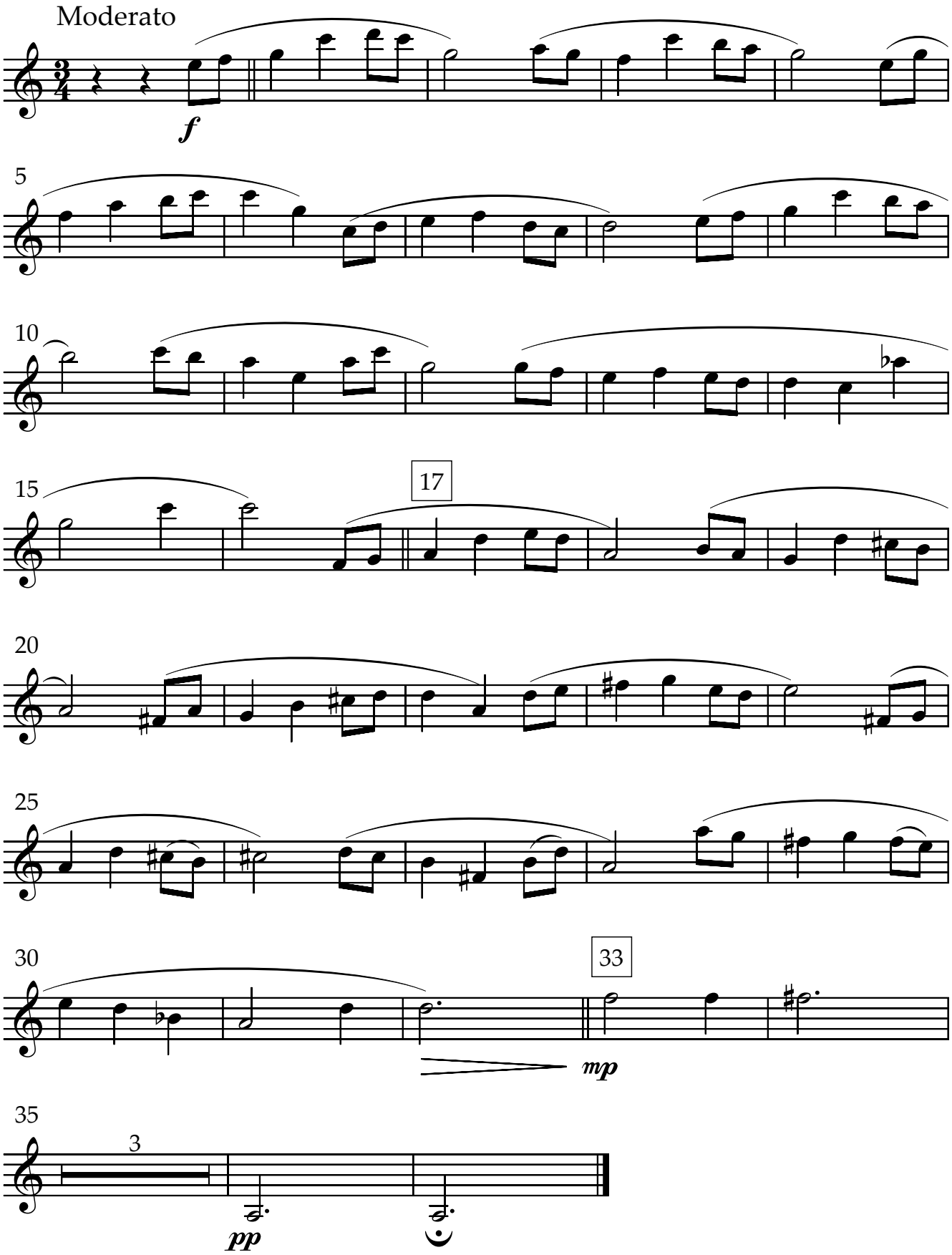

II. Paseo por la ciudad de la luz

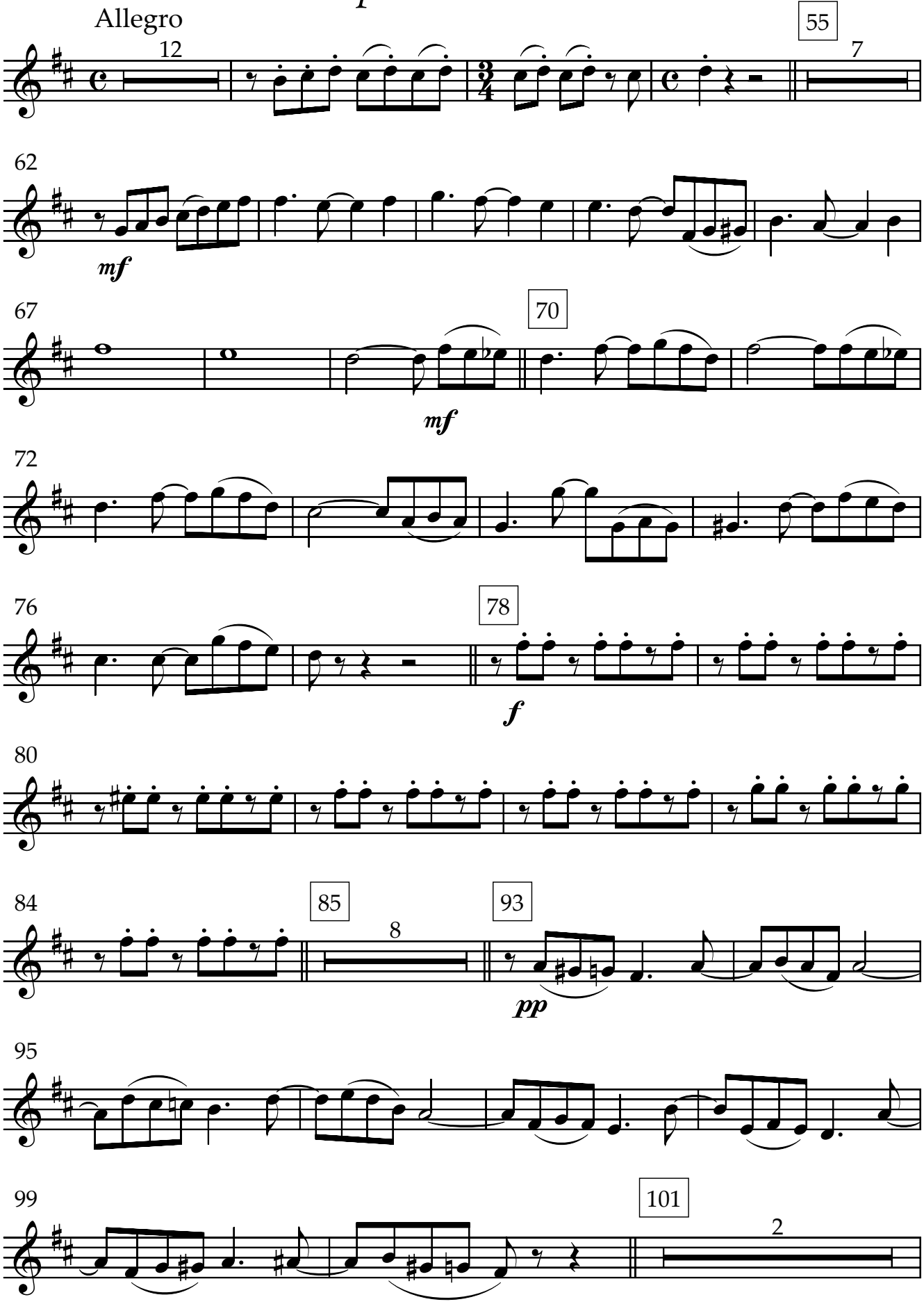

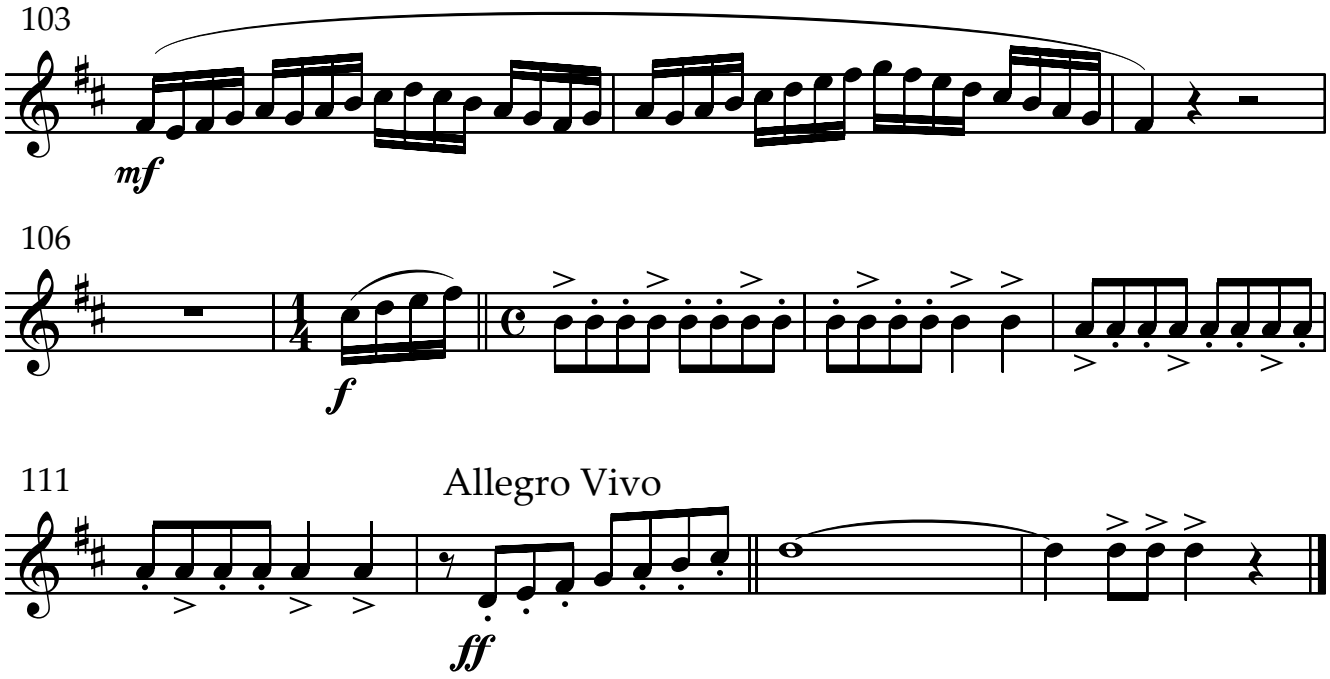
103
mf
106
f
111
Allegro Vivo
ff

III. Leyenda

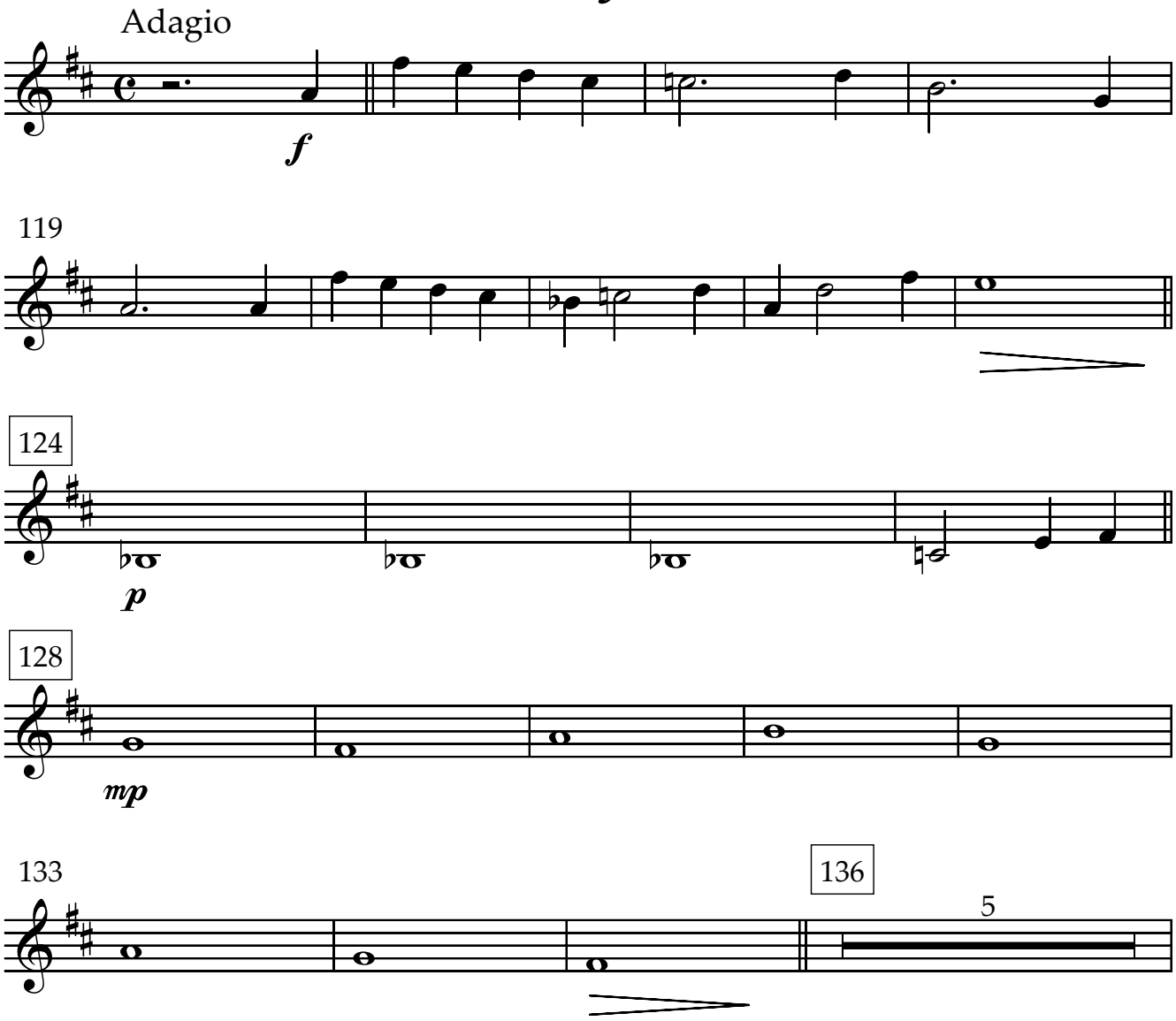
Adagio
f
119
124
p
128
mp
133
136
5

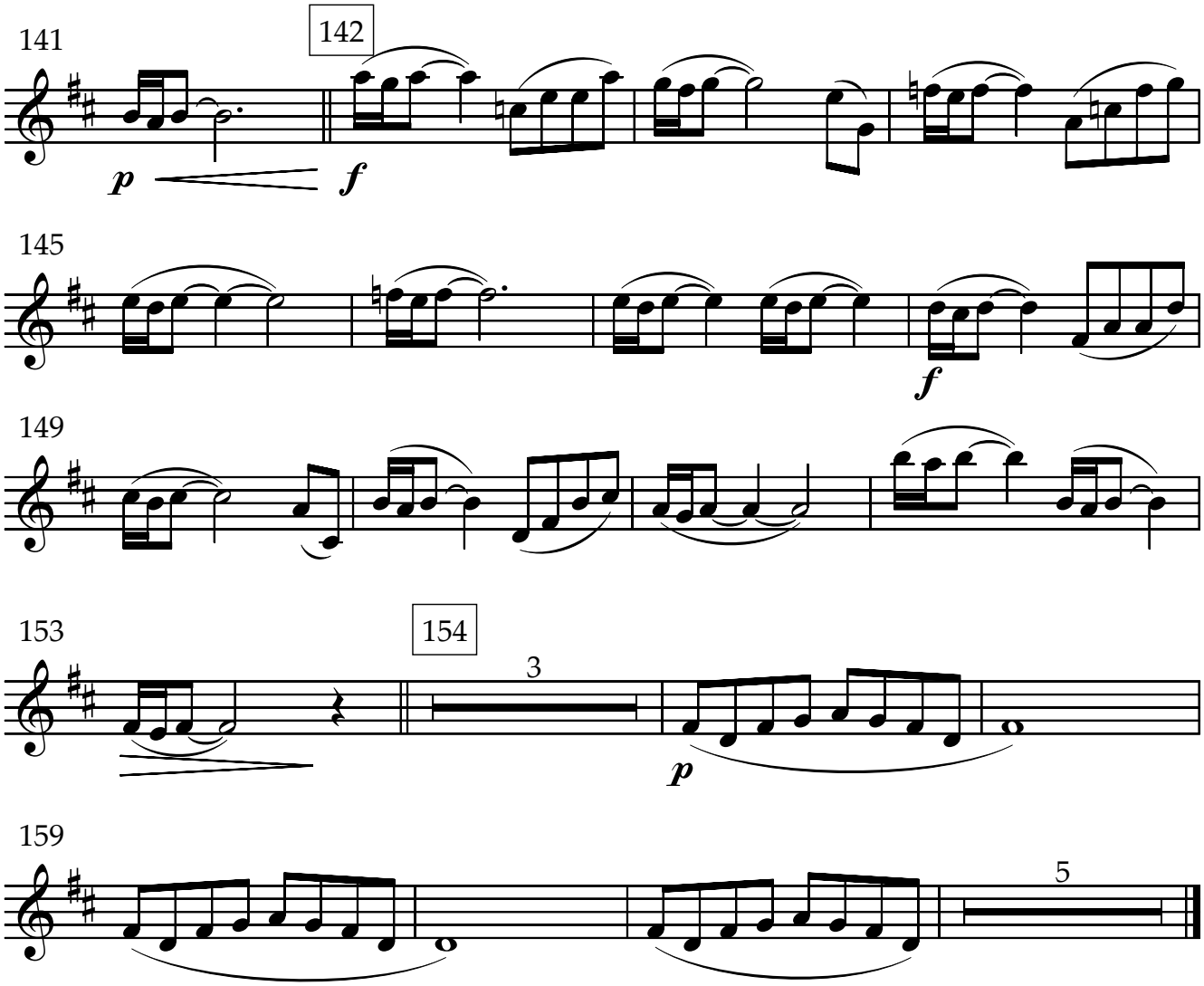

IV. Marcha de los ligurienses

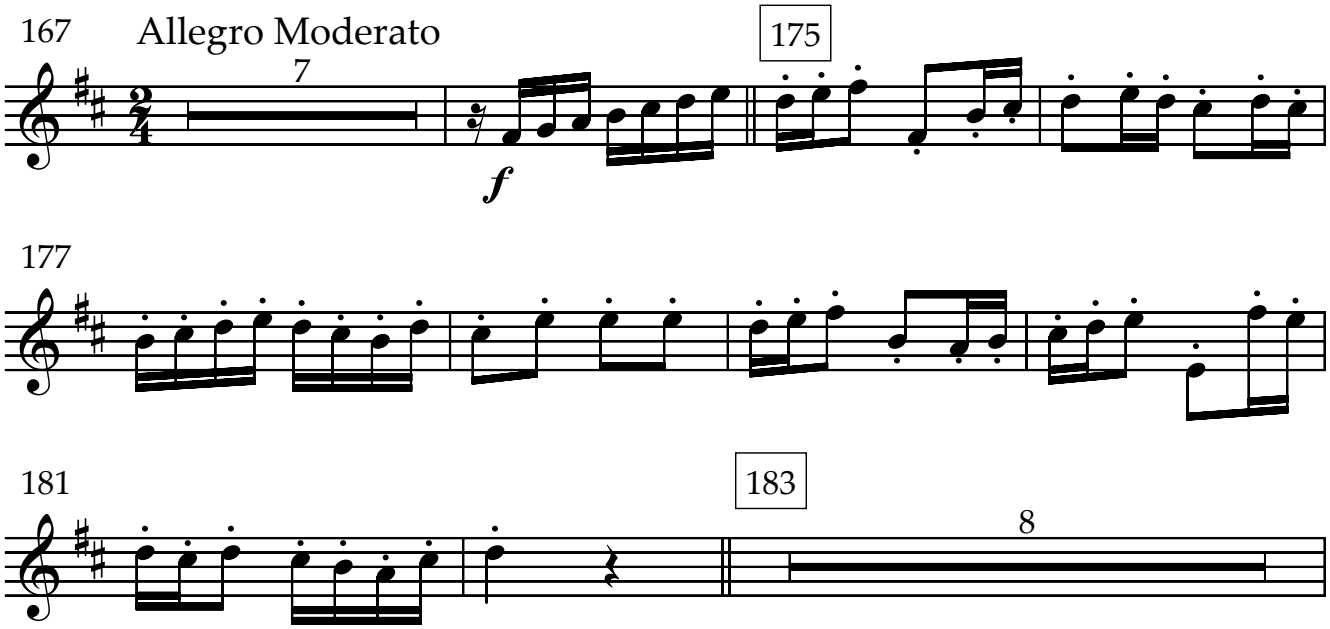

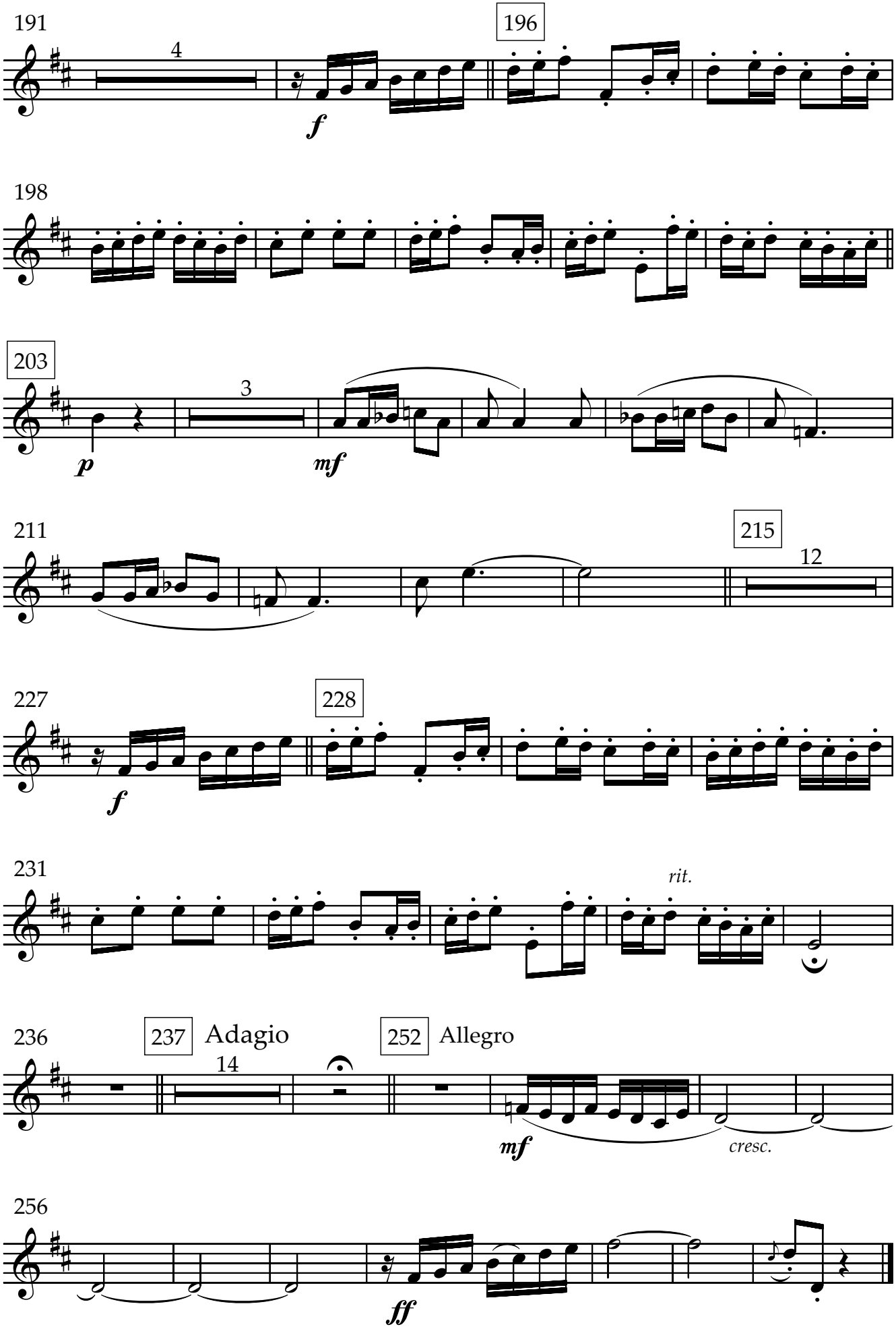
191
4
f
196
198
203
3
p
mf
211
215
12
227
f
228
231
rit.
236
237
Adagio
14
252
Allegro
mf
cresc.
256
ff

Estampas de la Liguria

Rafael Garrigós

I. El Encuentro

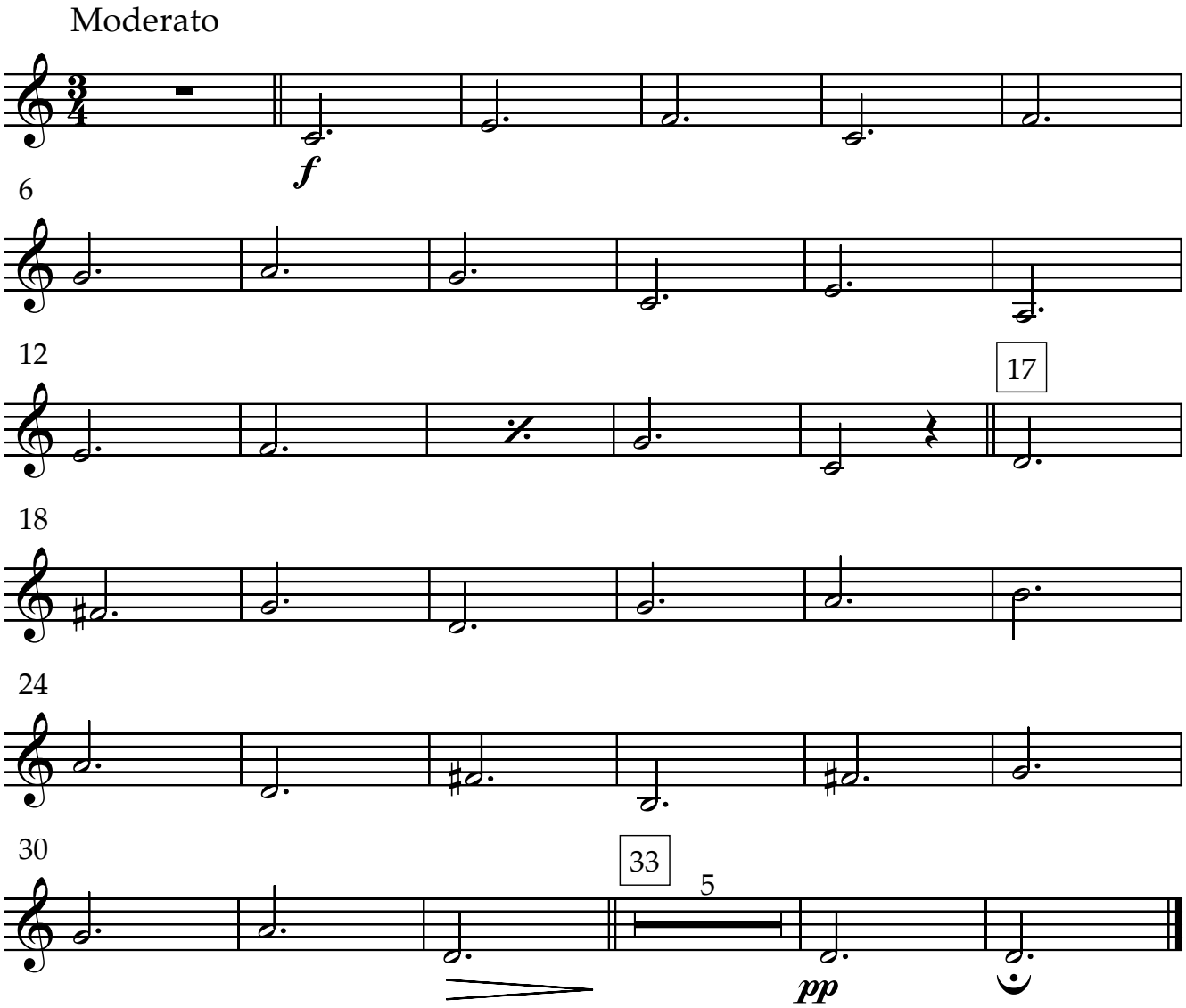

II. Paseo por la ciudad de la luz

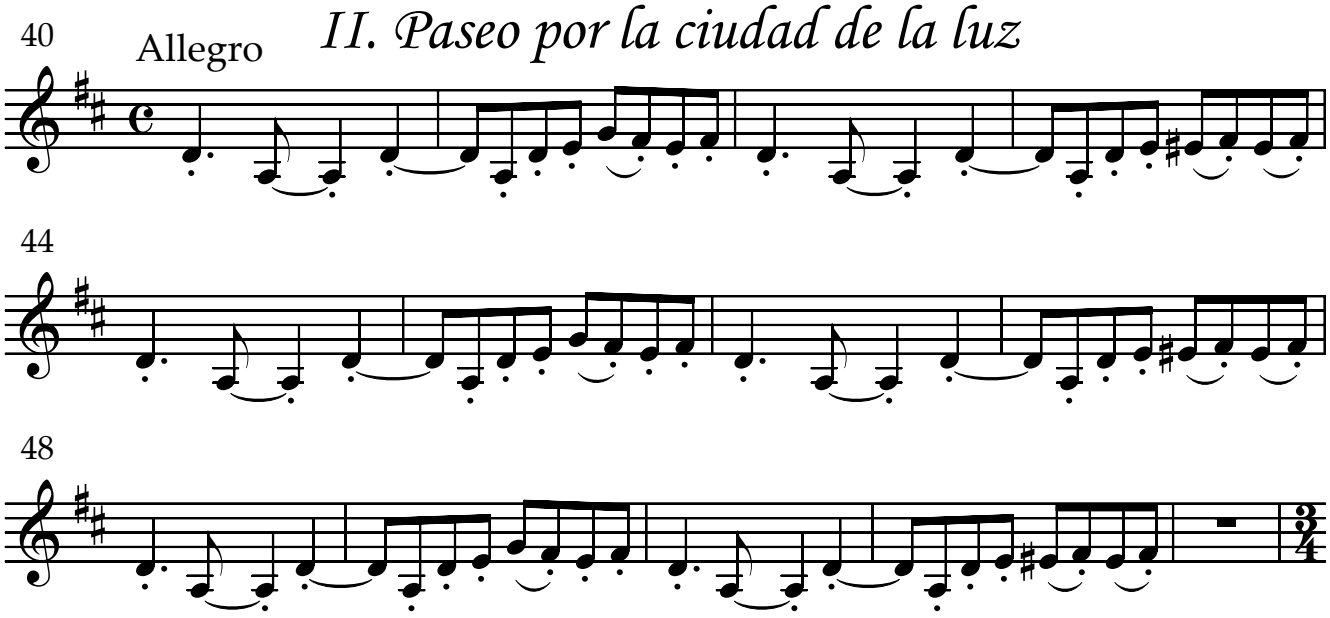

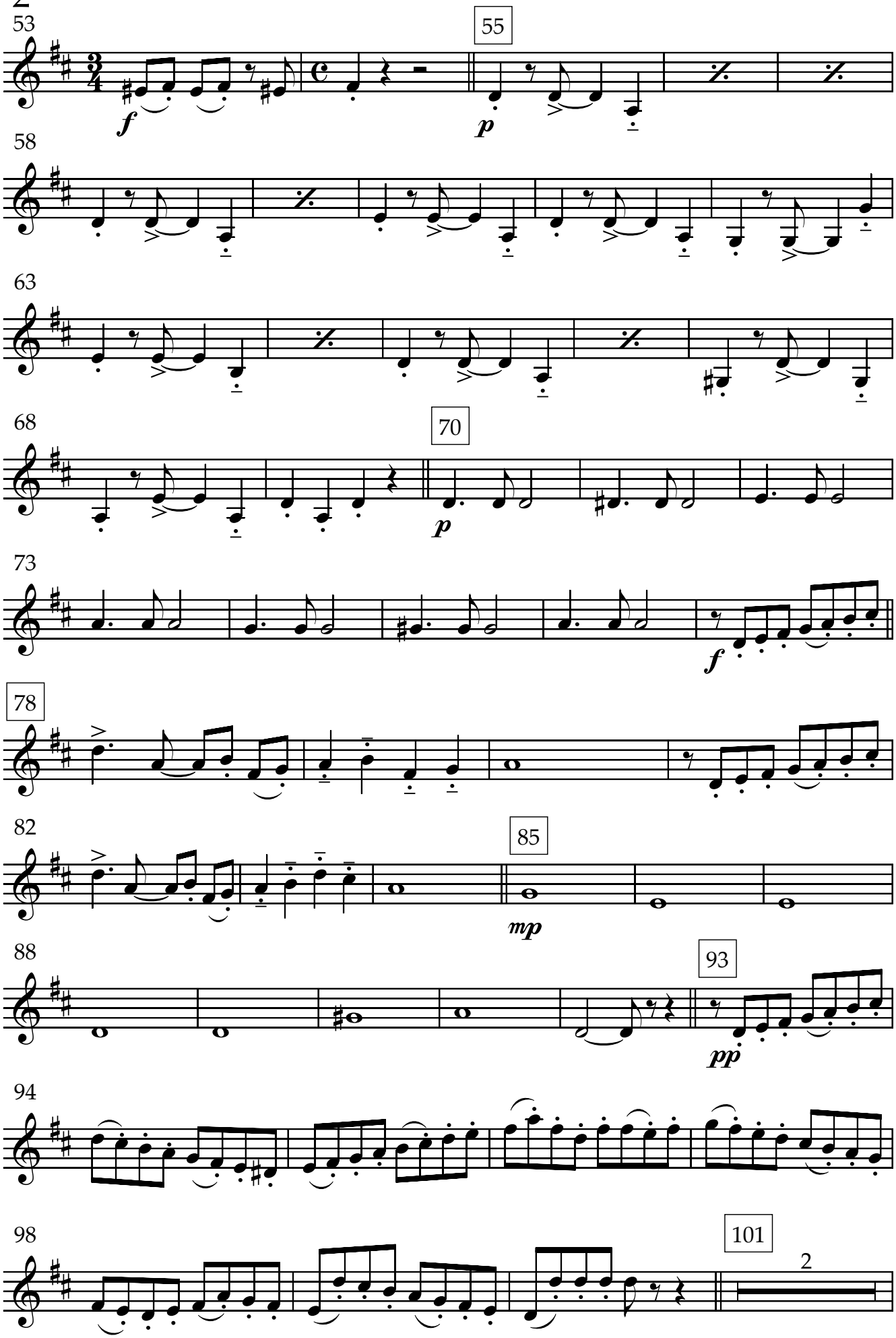
53
55
58
63
68
70
73
78
82
85
88
93
94
98
101
2

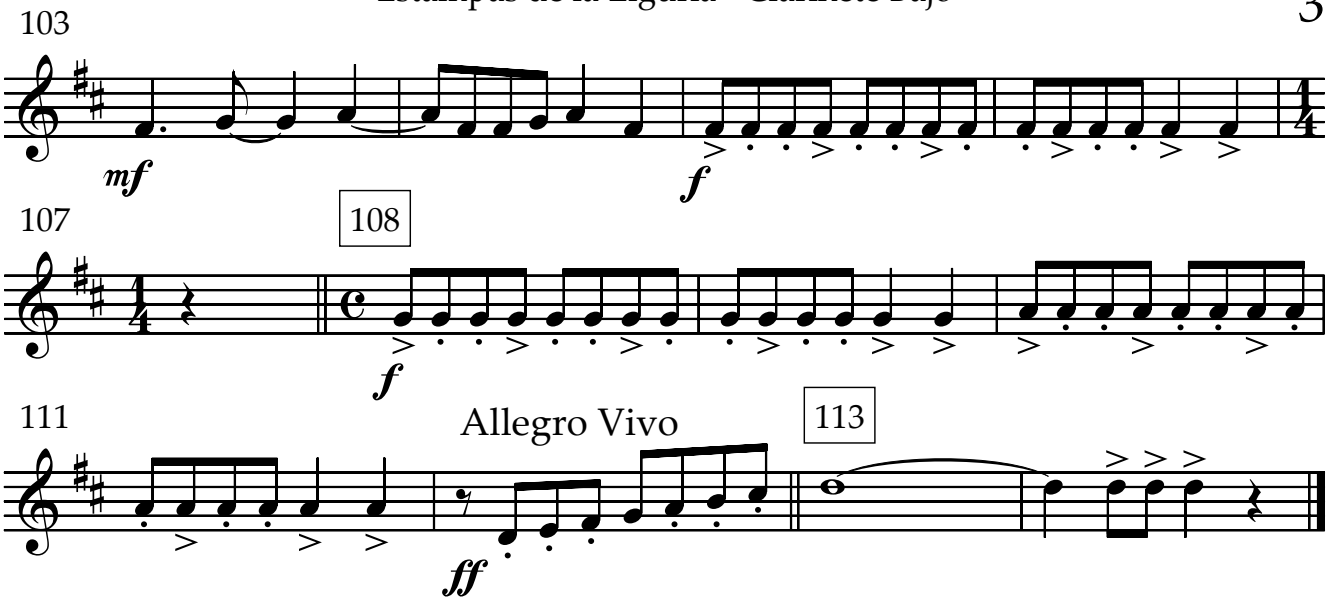
103
mf
f
107
108
f
111
Allegro Vivo
113
ff

III. Leyenda

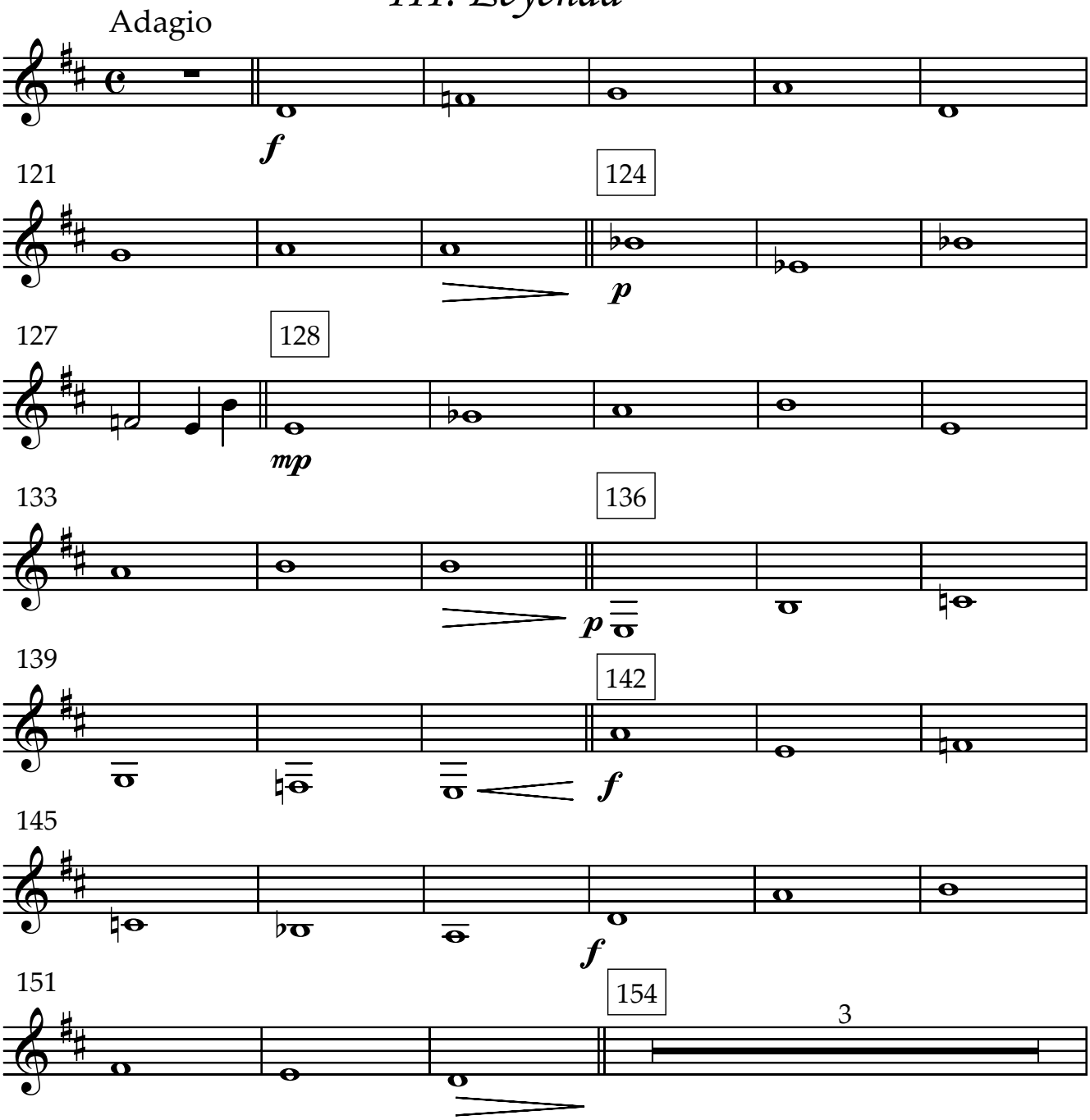
Adagio
f
121
124
p
127
128
mp
133
136
p
139
142
f
145
f
151
154
3

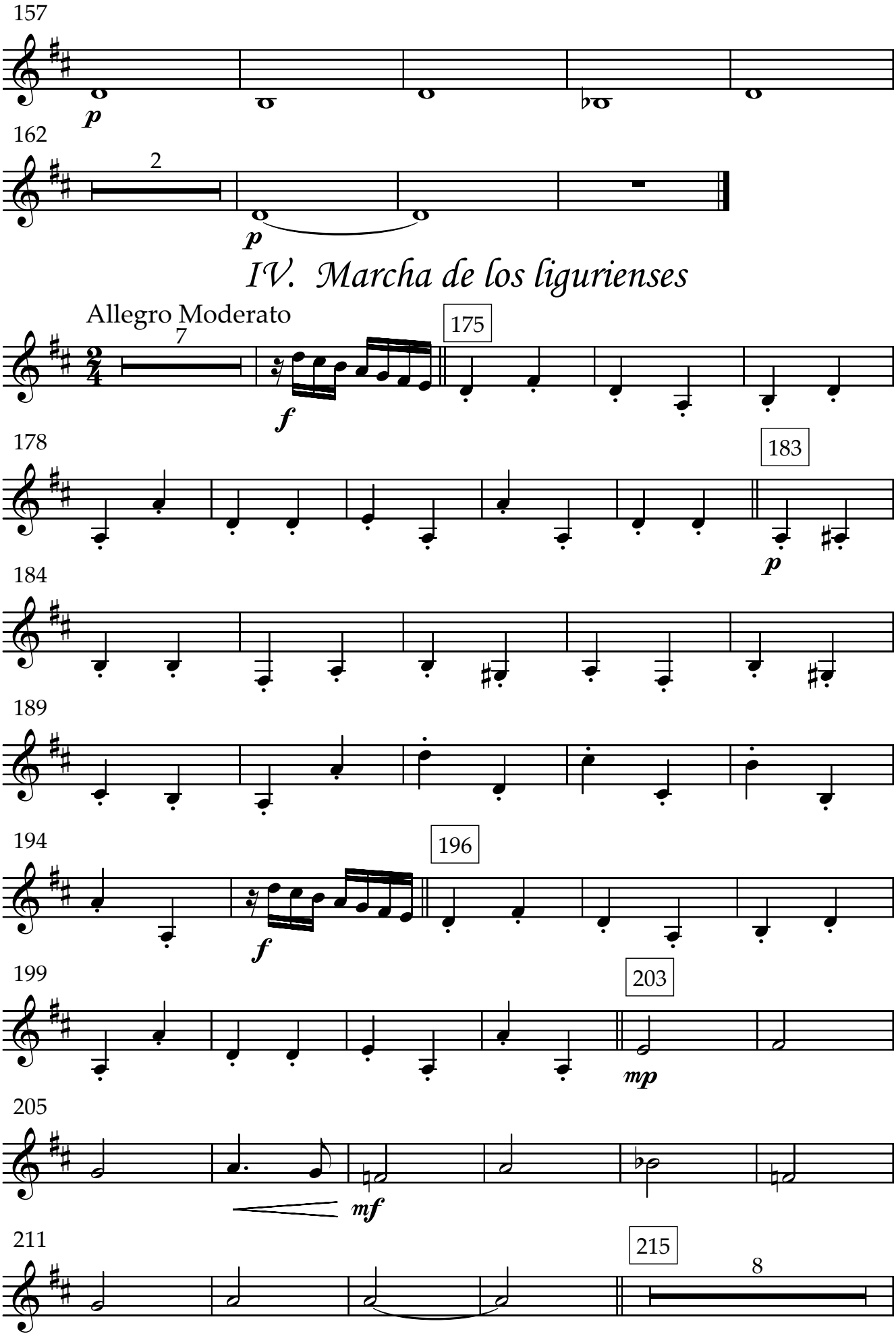
157
p
162
2
p
IV. Marcha de los ligurienses
Allegro Moderato
7
175
f
178
183
p
184
189
194
196
f
199
203
mp
205
mf
211
215
8

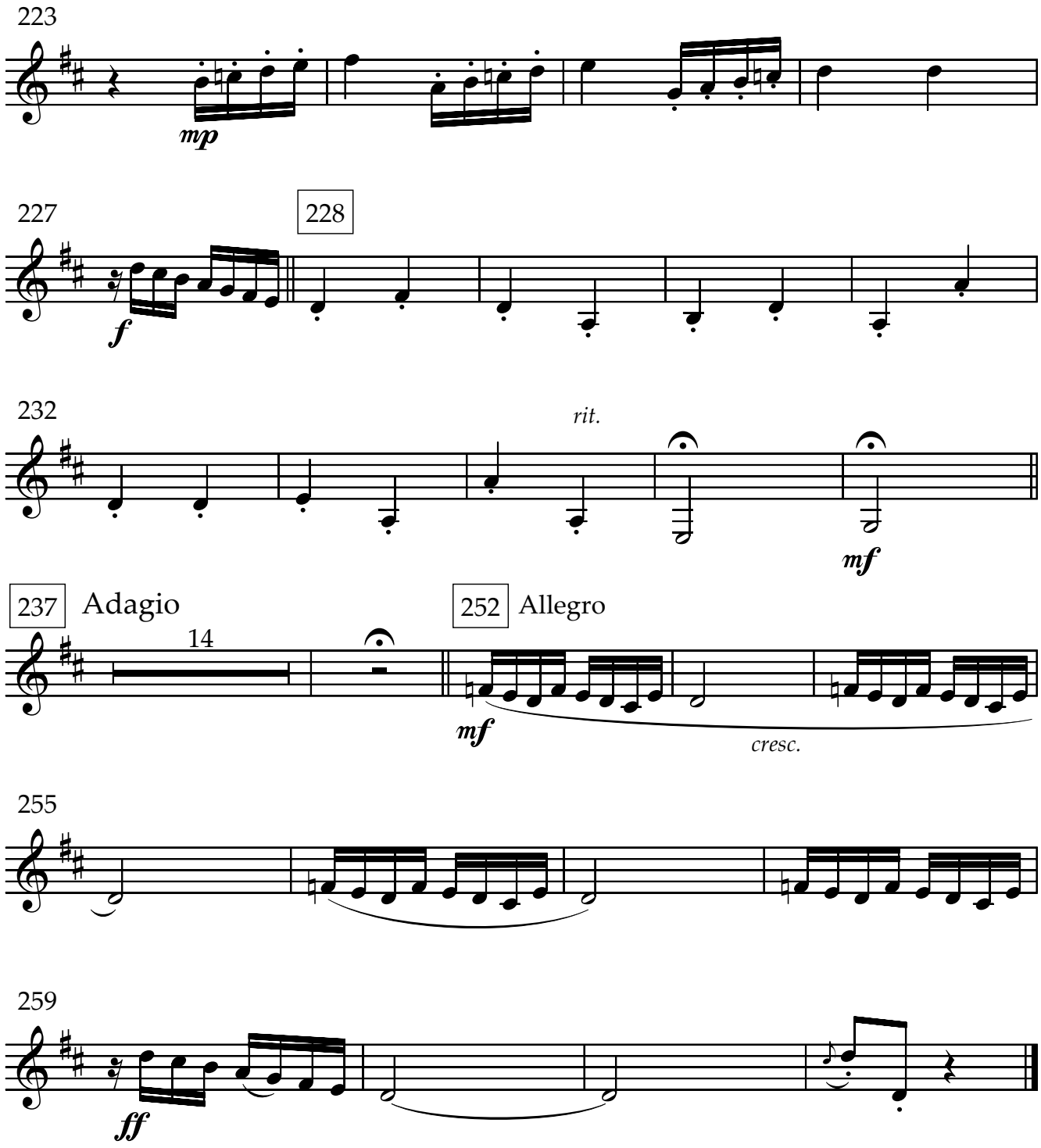
223
mp
227
228
f
232
rit.
mf
237
Adagio
14
252
Allegro
mf
cresc.
255
259
ff

Estampas de la Liguria

I. El Encuentro

Rafael Garrigós

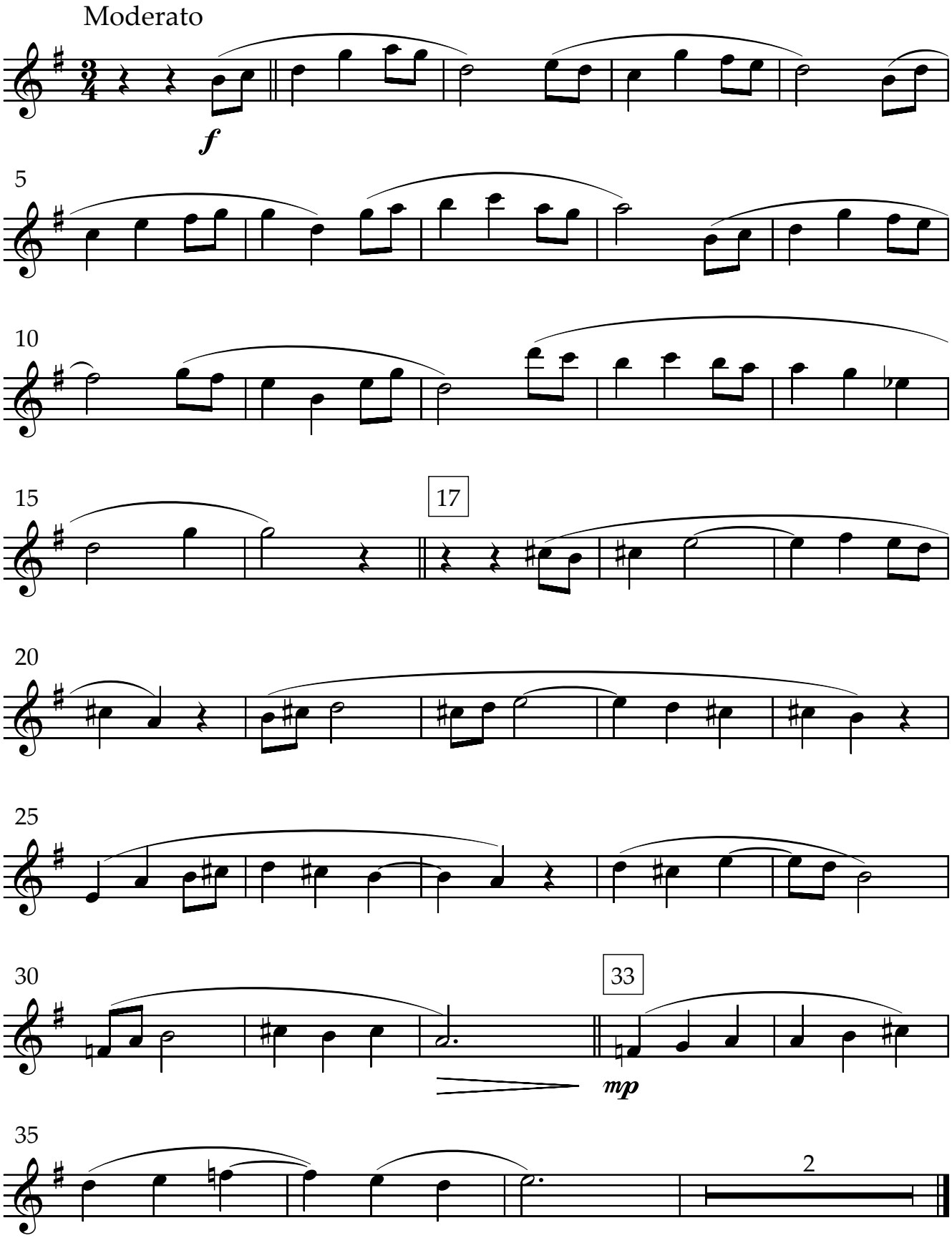

II. Paseo por la ciudad de la luz

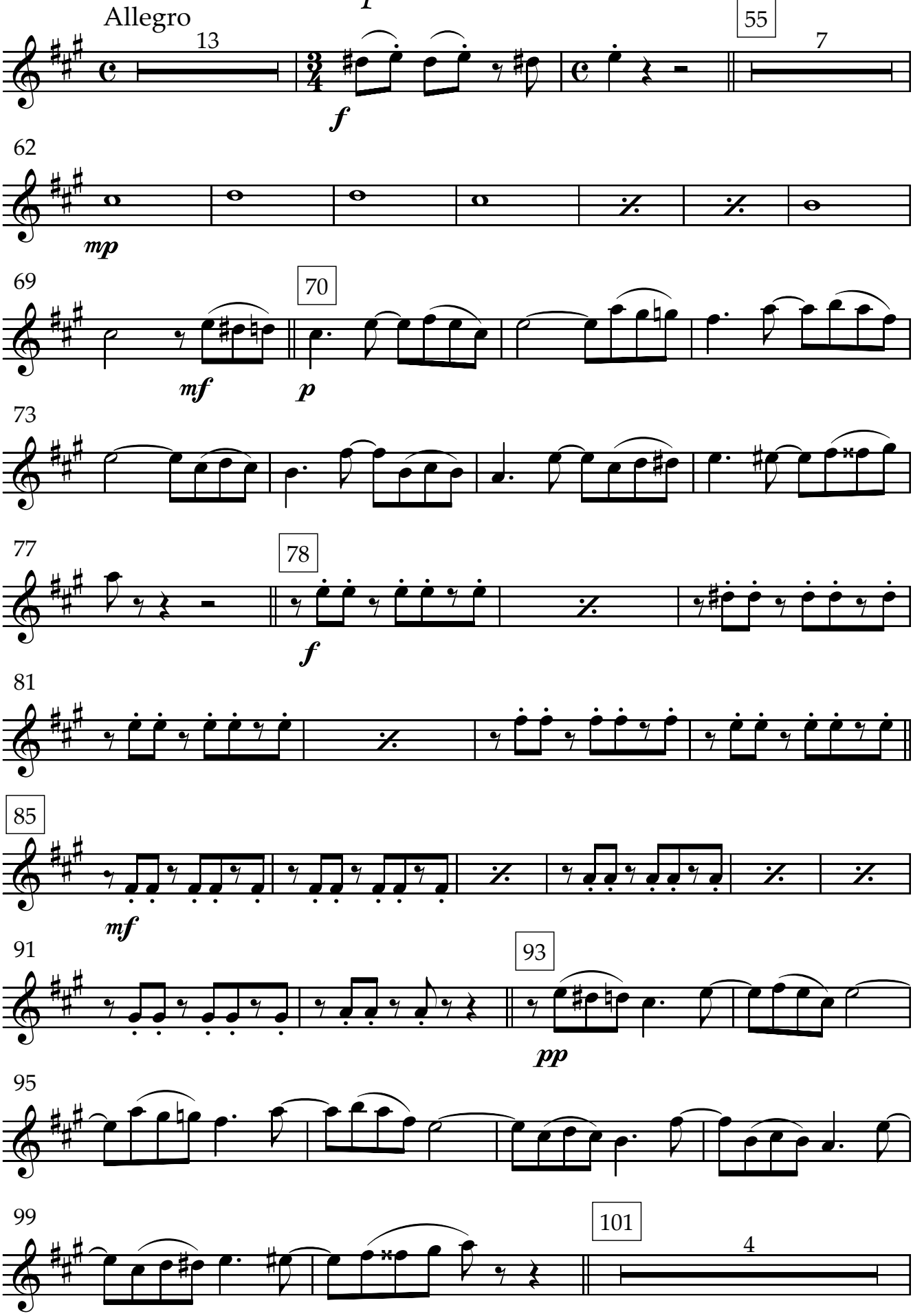

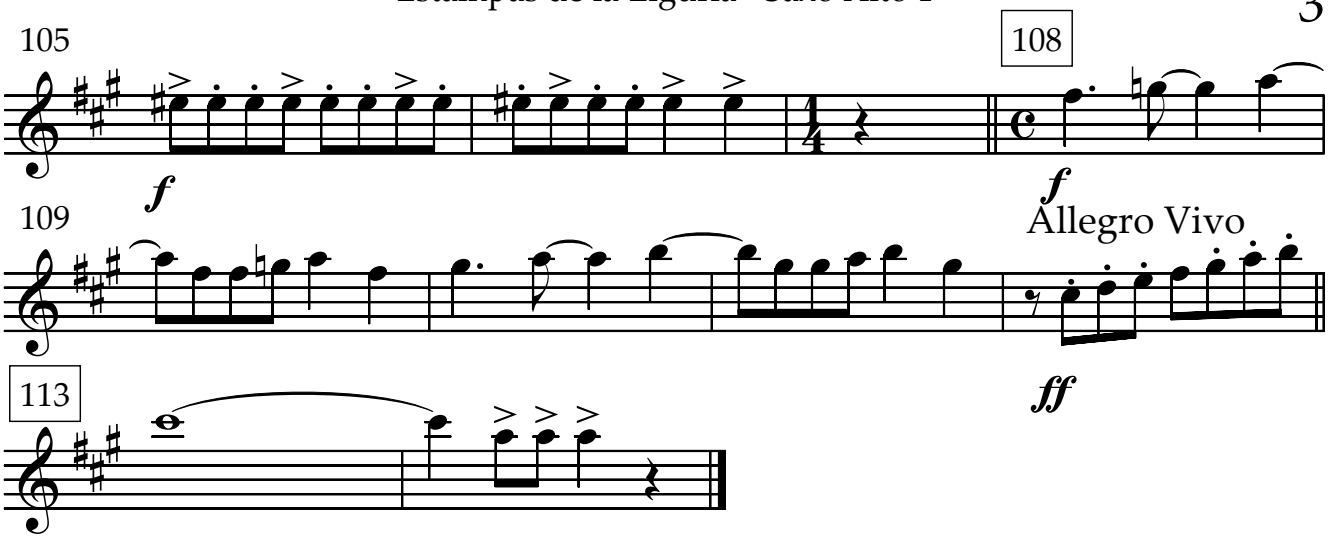
105
108
f
f
109
Allegro Vivo
ff
113

III. Leyenda

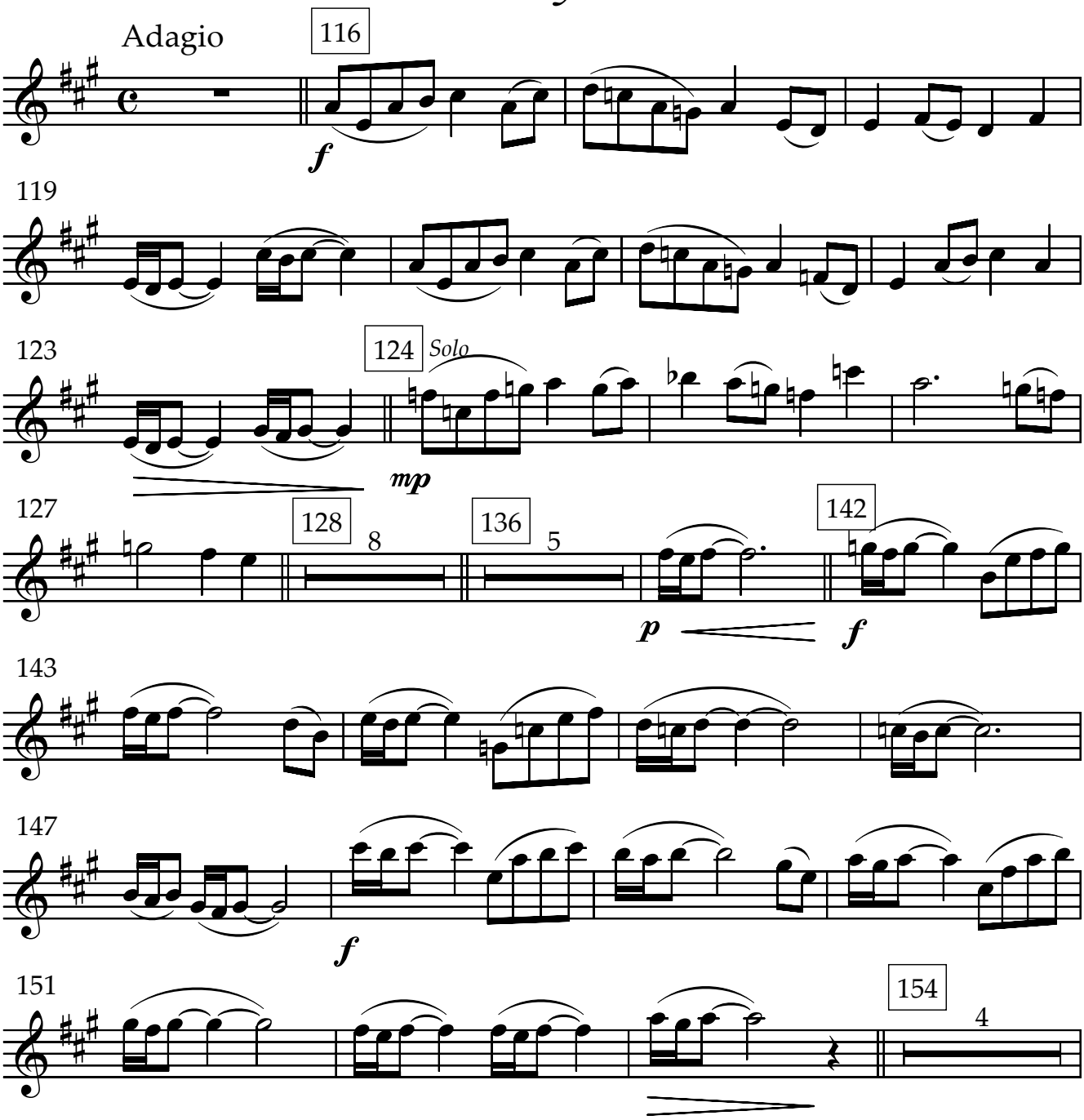
Adagio
116
f
119
123
124
Solo
mp
127
128
8
136
5
142
p
f
143
147
f
151
154
4

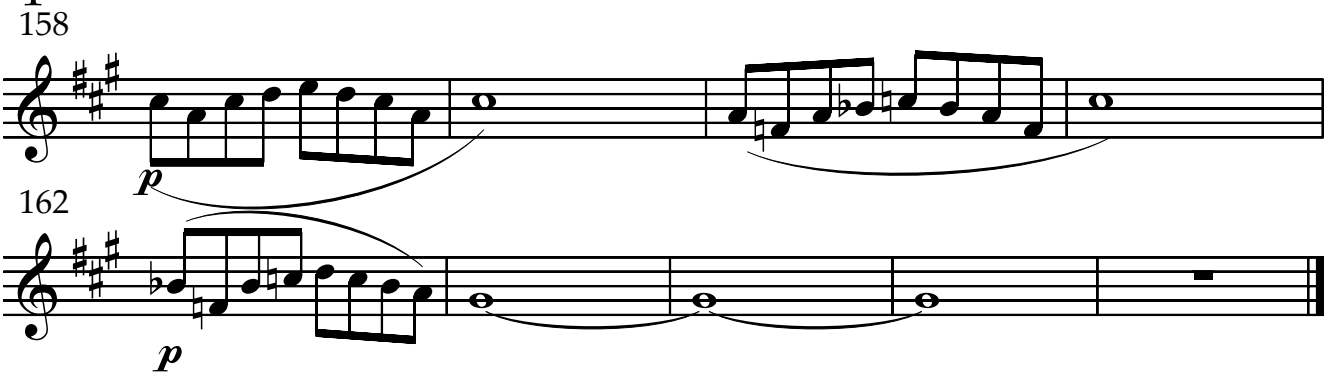

IV. Marcha de los ligurienses

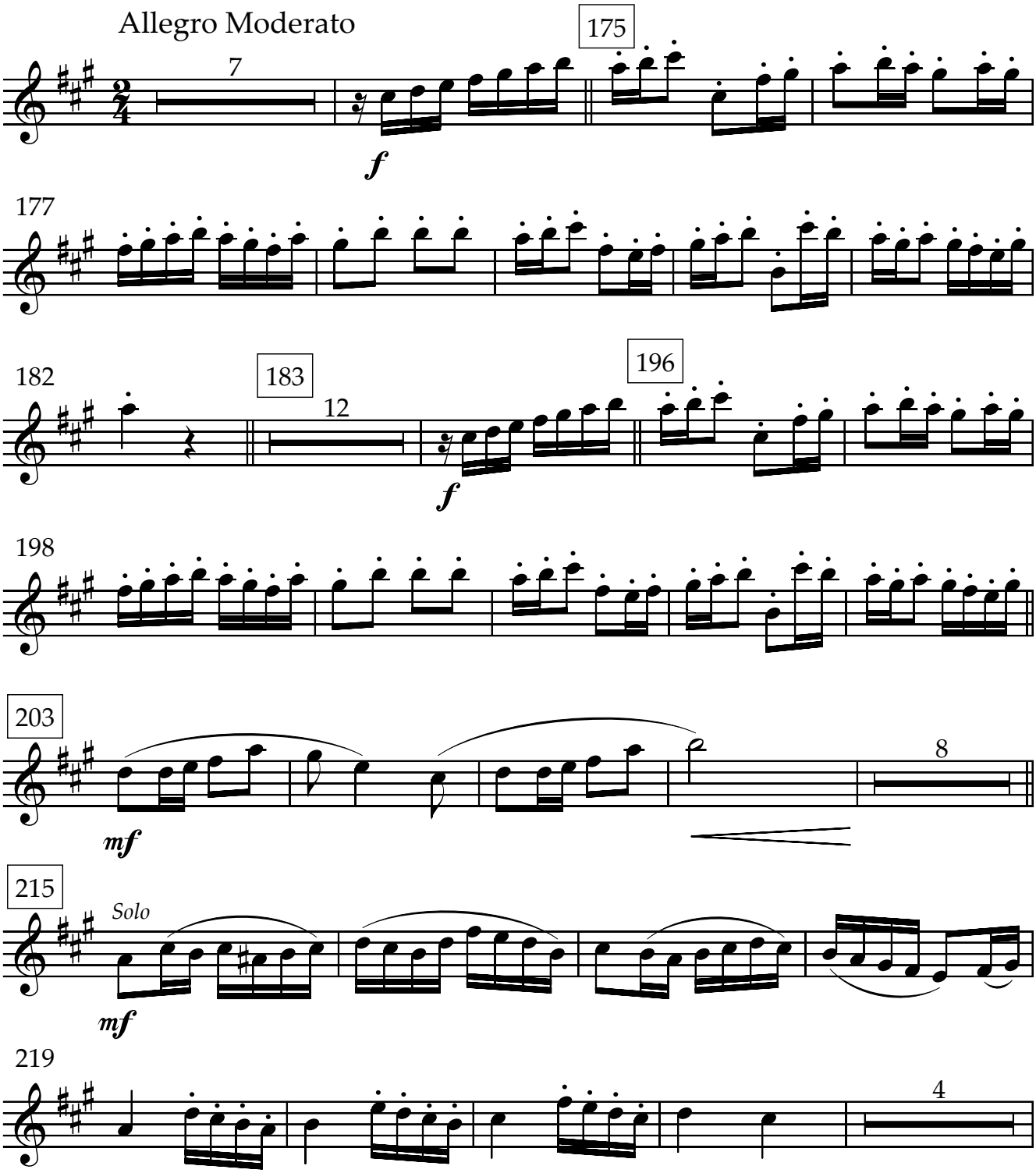

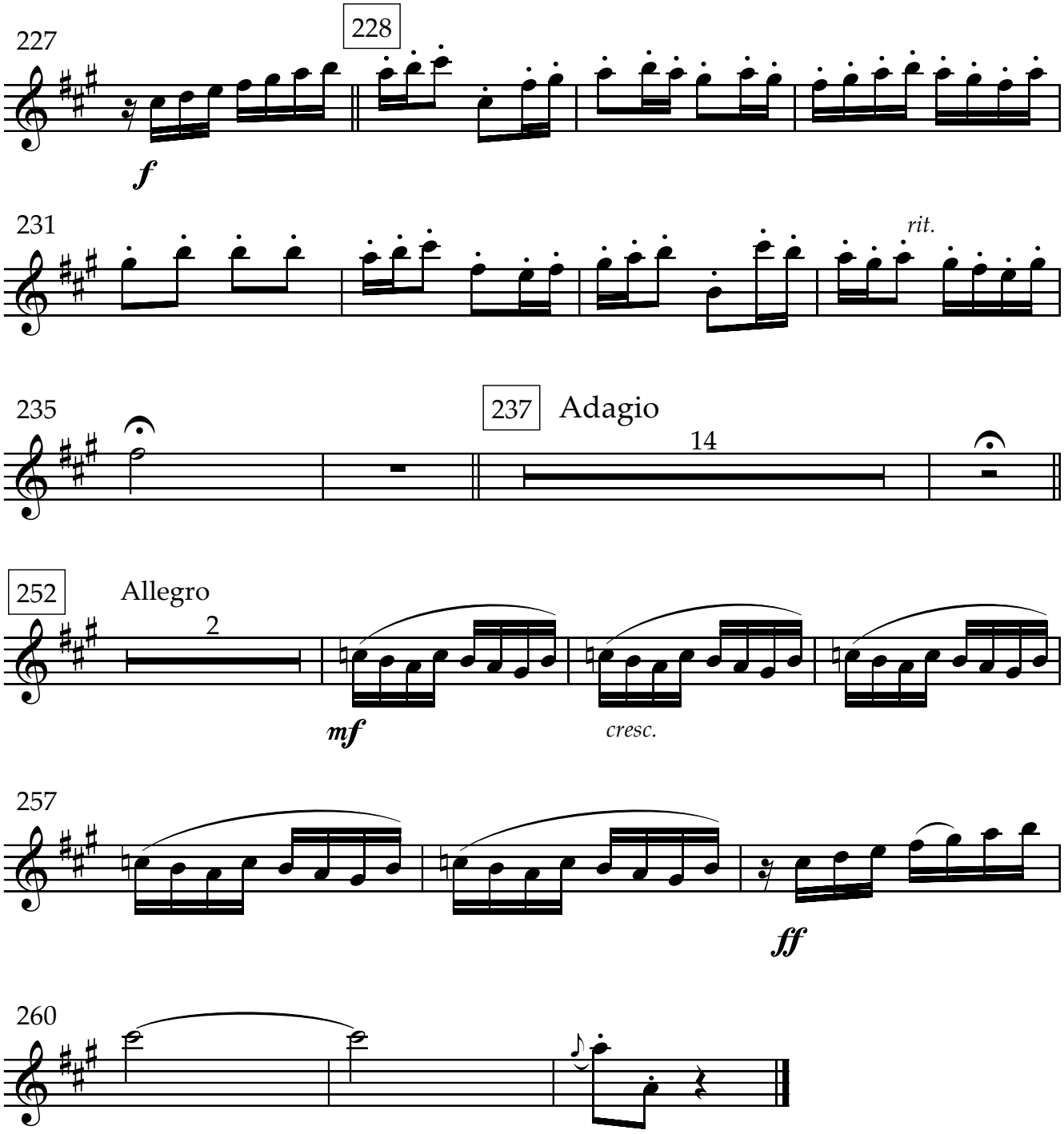
227
228
f
231
rit.
235
237
Adagio
14
252
Allegro
2
mf
cresc.
257
ff
260

Estampas de la Liguria

I. El Encuentro

Rafael Garrigós

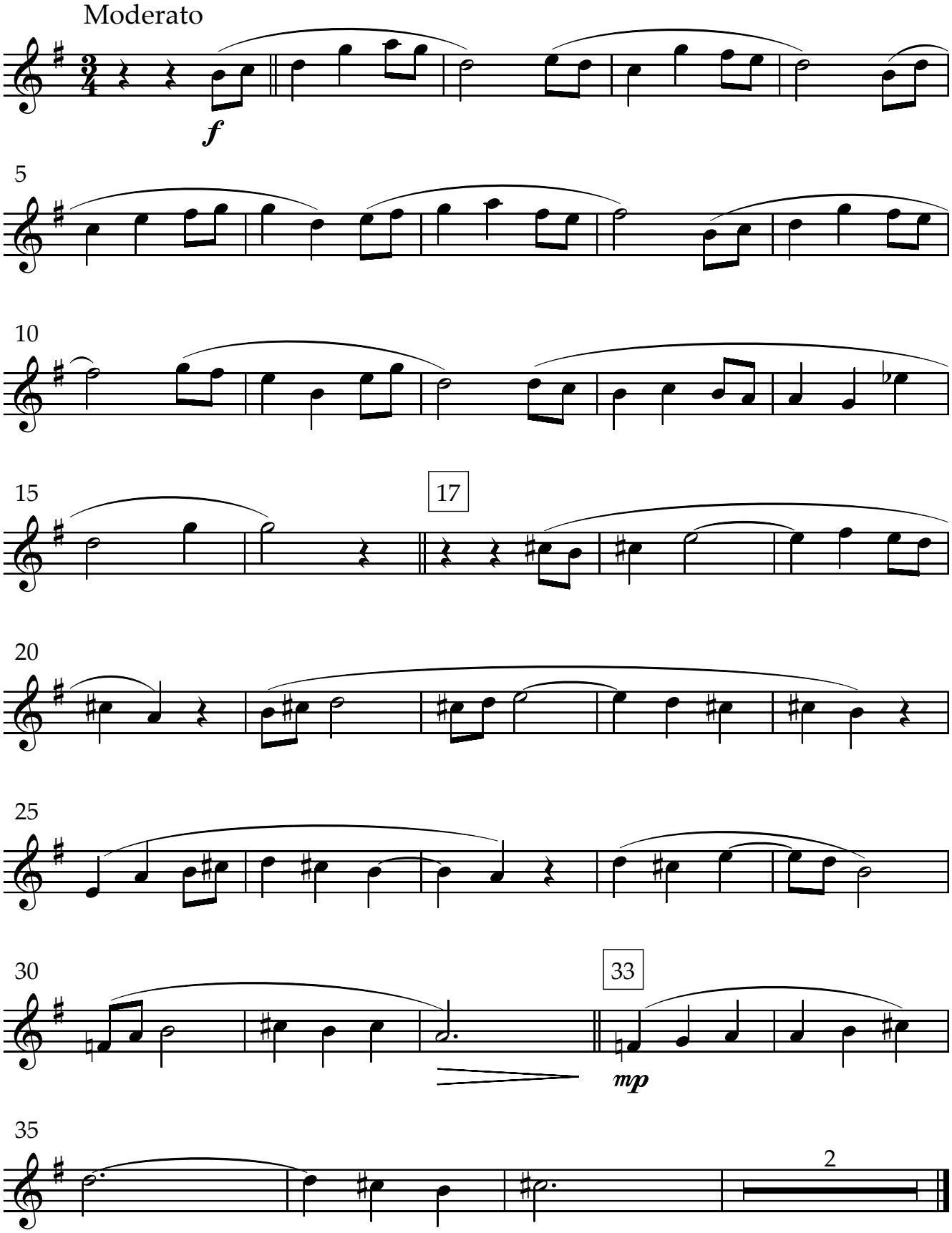

II. Paseo por la ciudad de la luz

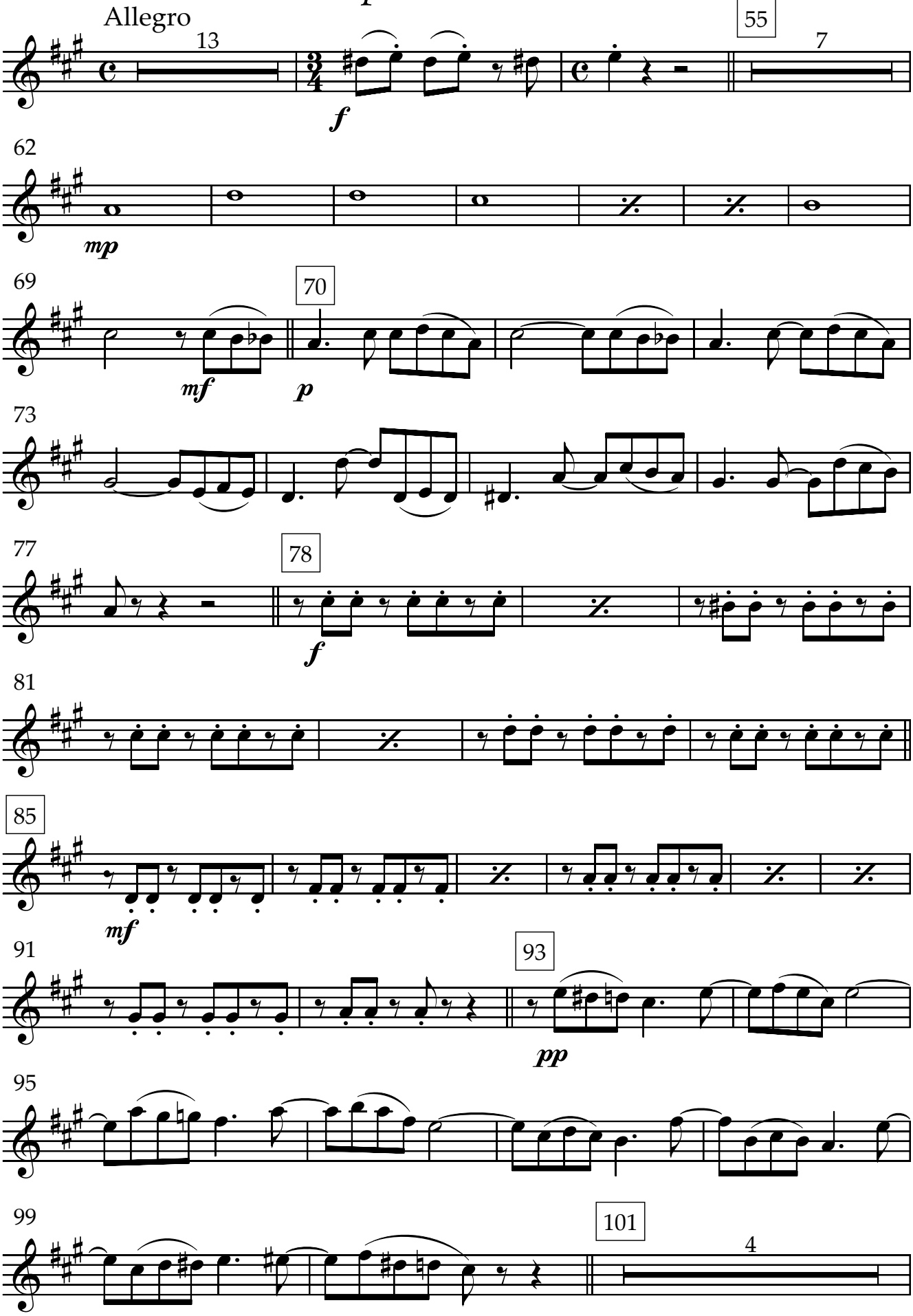

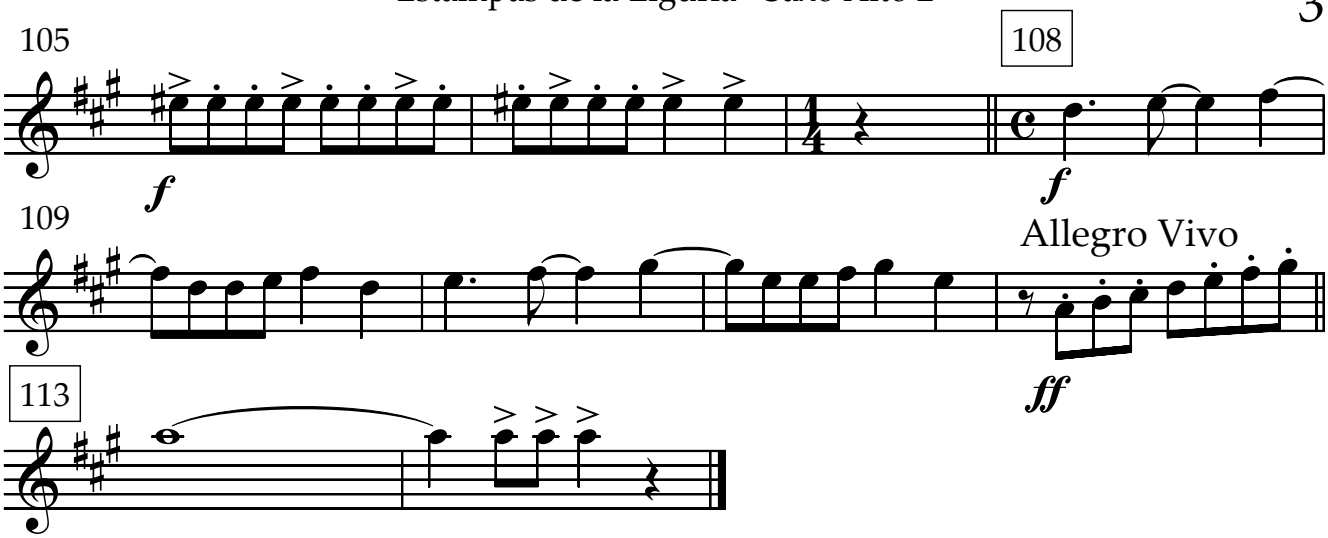
105
108
f
f
109
Allegro Vivo
ff
113

III. Leyenda

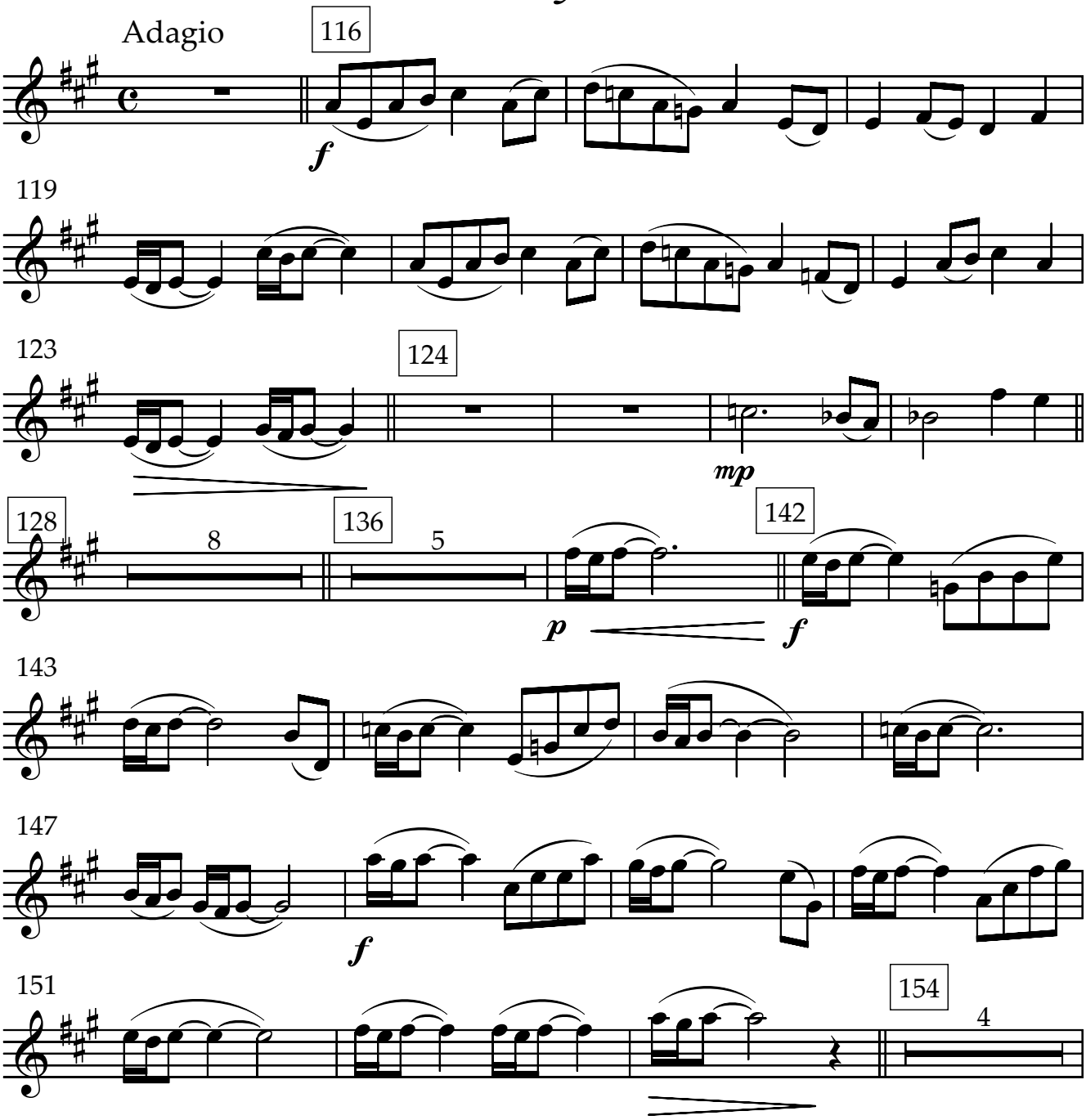
Adagio
116
f
119
123
124
mp
128
8
136
5
142
p
f
143
147
f
151
154
4

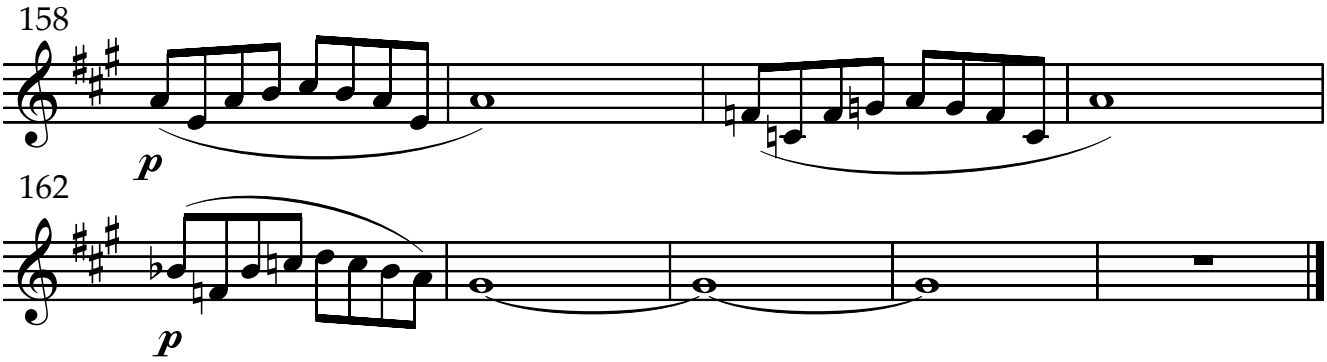

IV. Marcha de los ligurienses

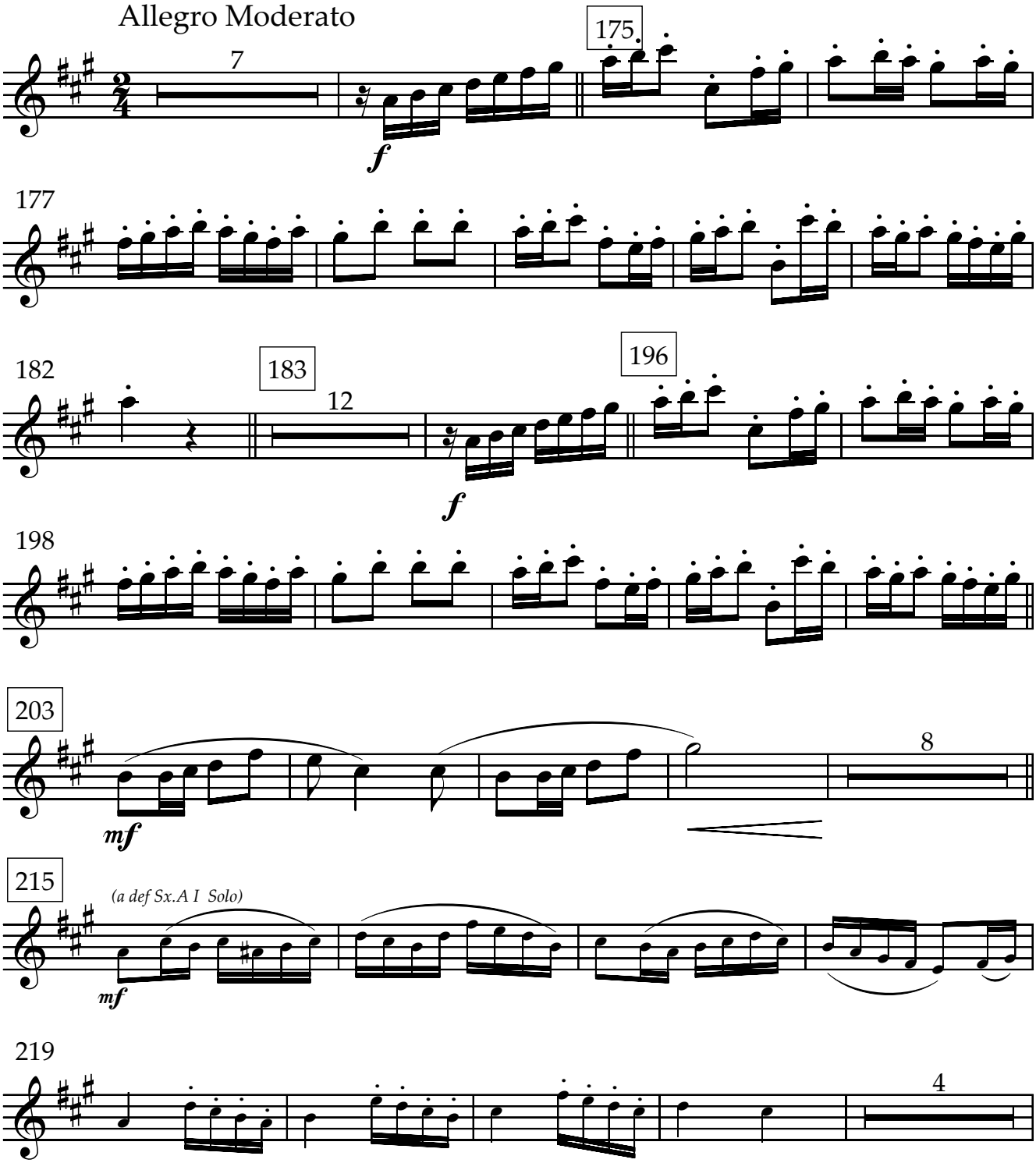

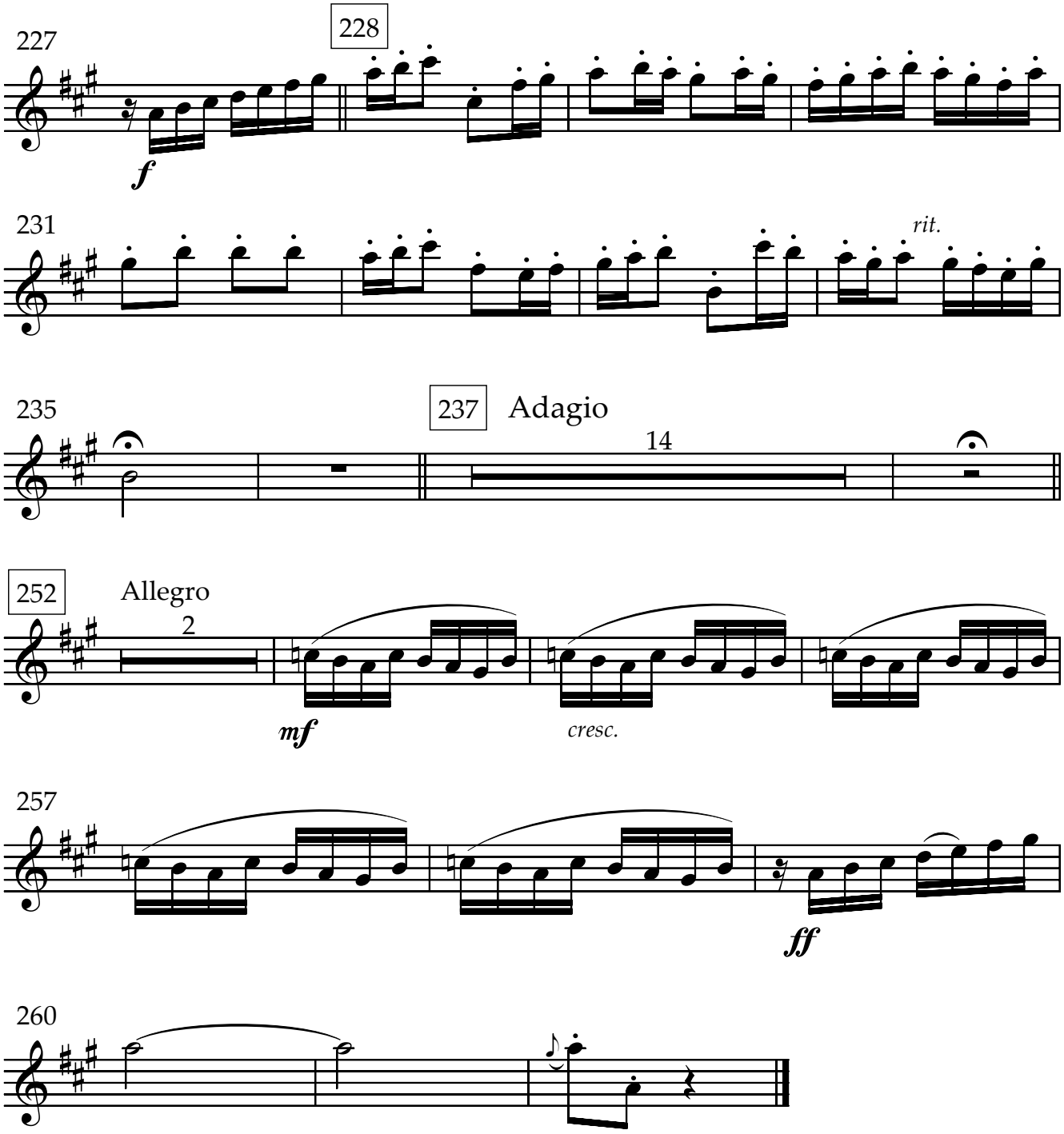
227
228
f
231
rit.
235
237
Adagio
14
252
Allegro
2
mf
cresc.
257
ff
260

Estampas de la Liguria

Rafael Garrigós

I. El Encuentro

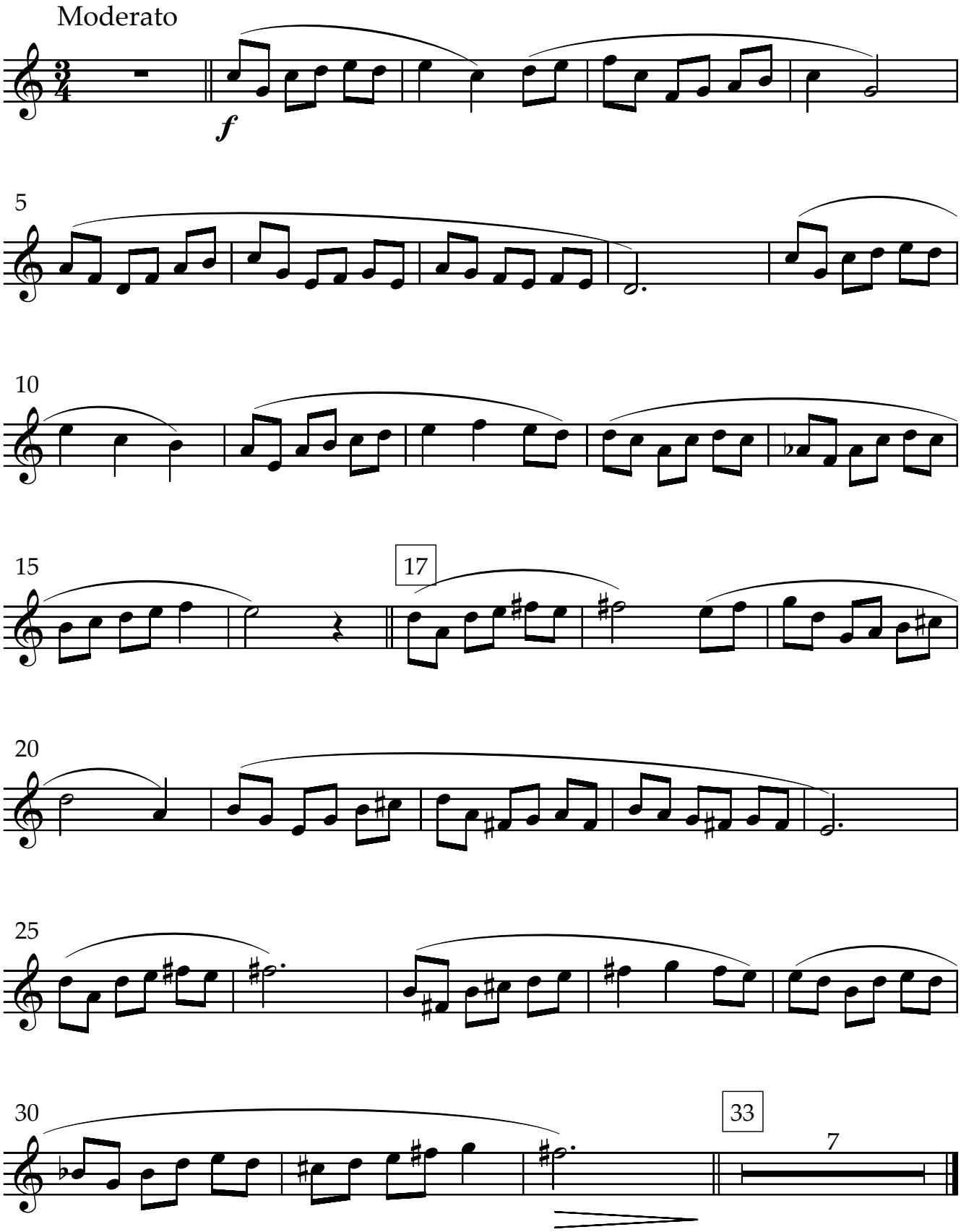

II. Paseo por la ciudad de la luz

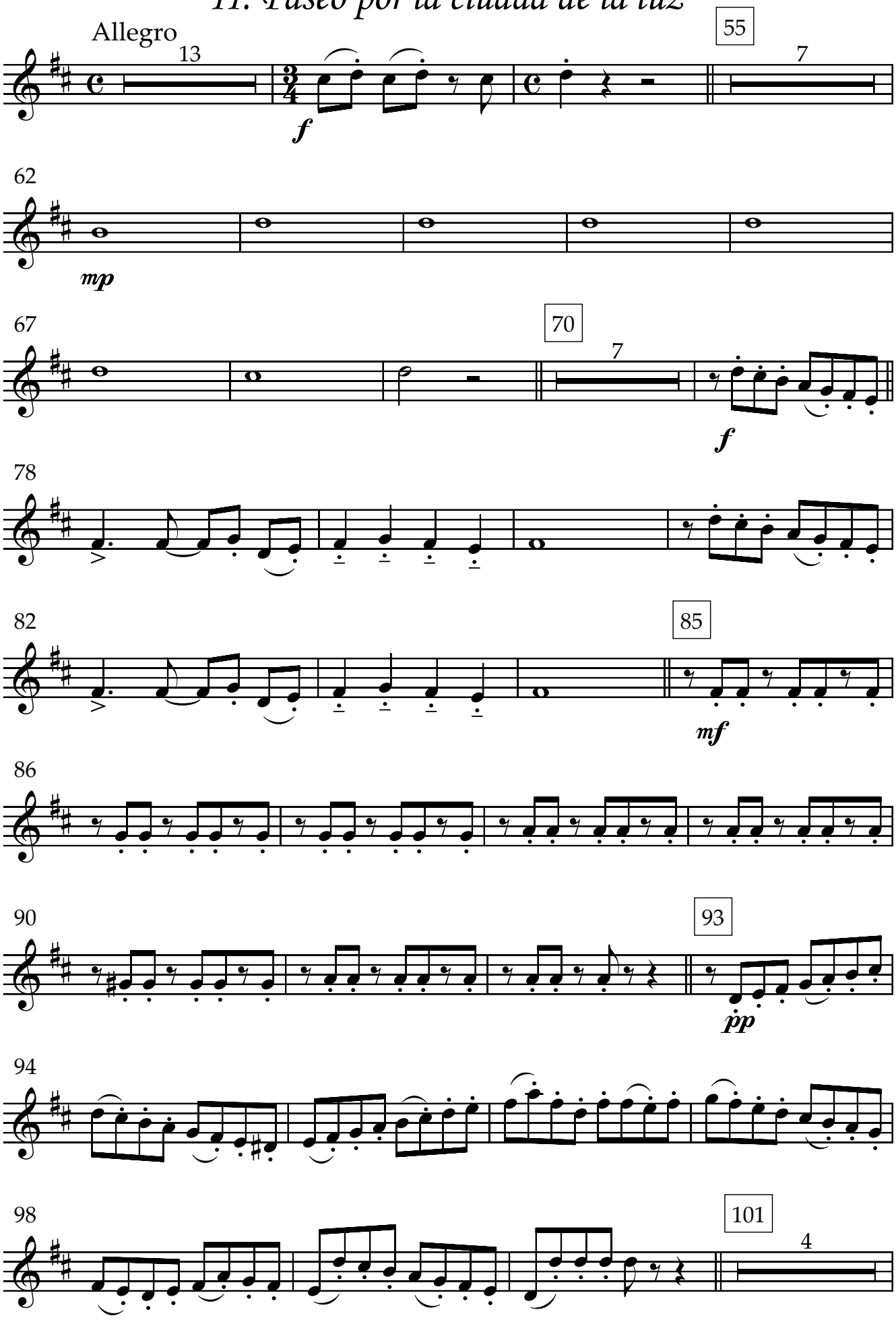

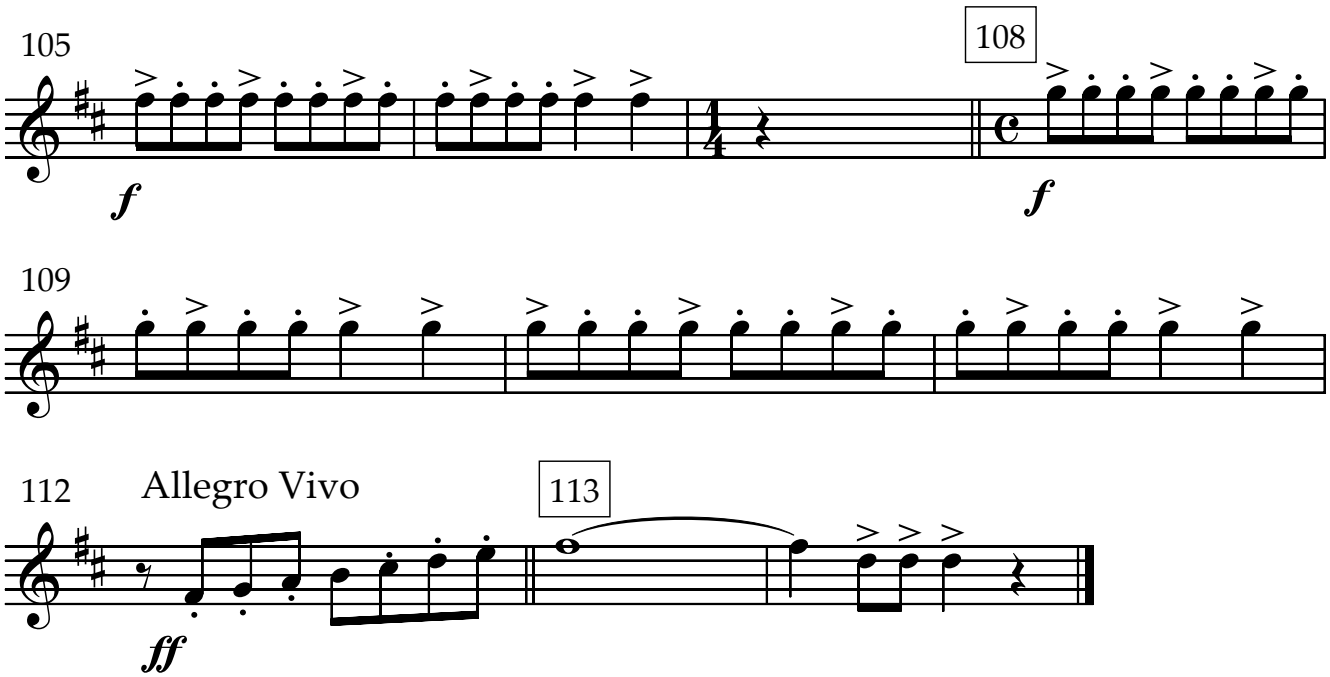
105
108
f
f
109
112
Allegro Vivo
113
ff

III. Leyenda

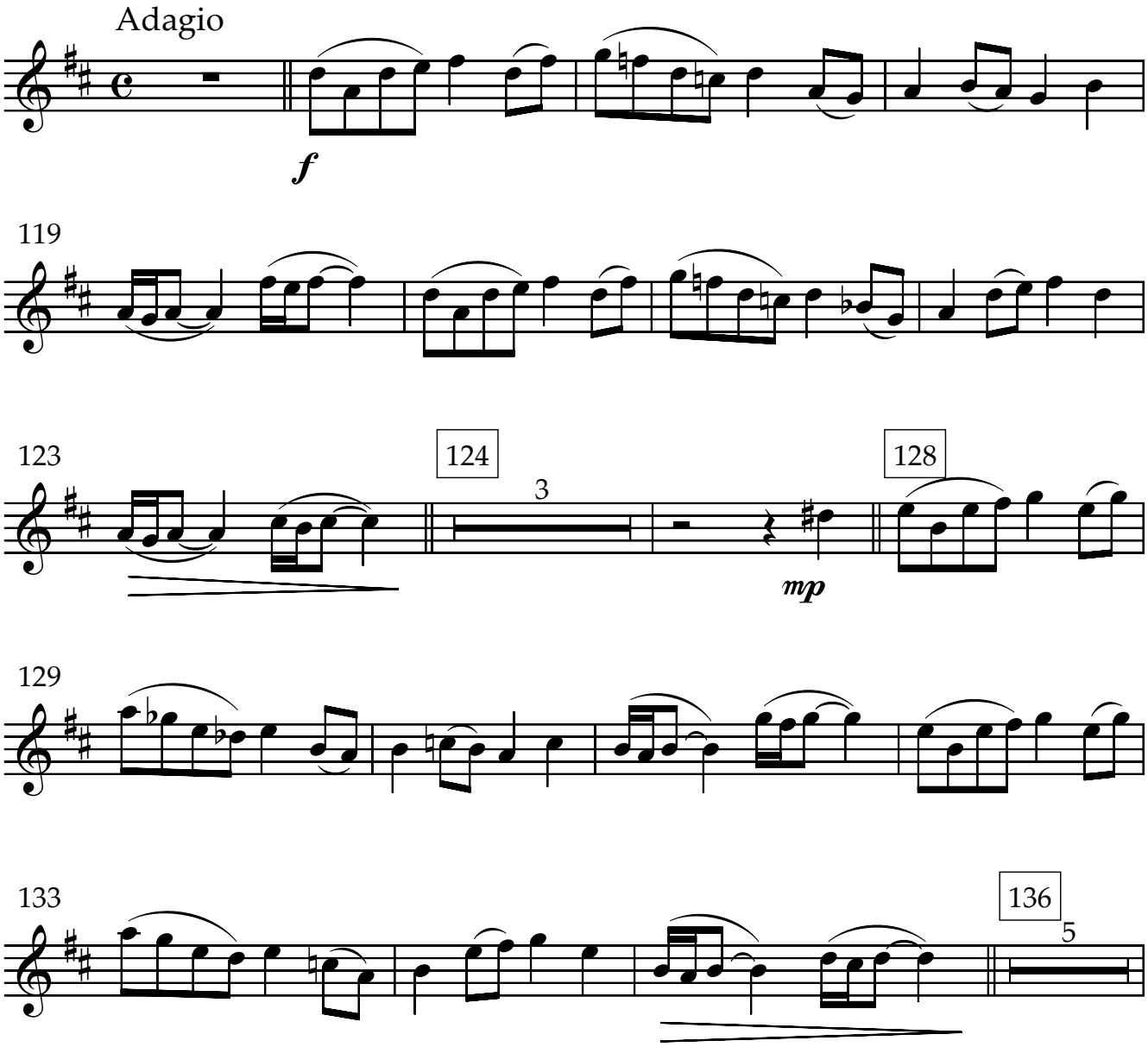
Adagio
f
119
123
124
3
128
mp
129
133
136
5

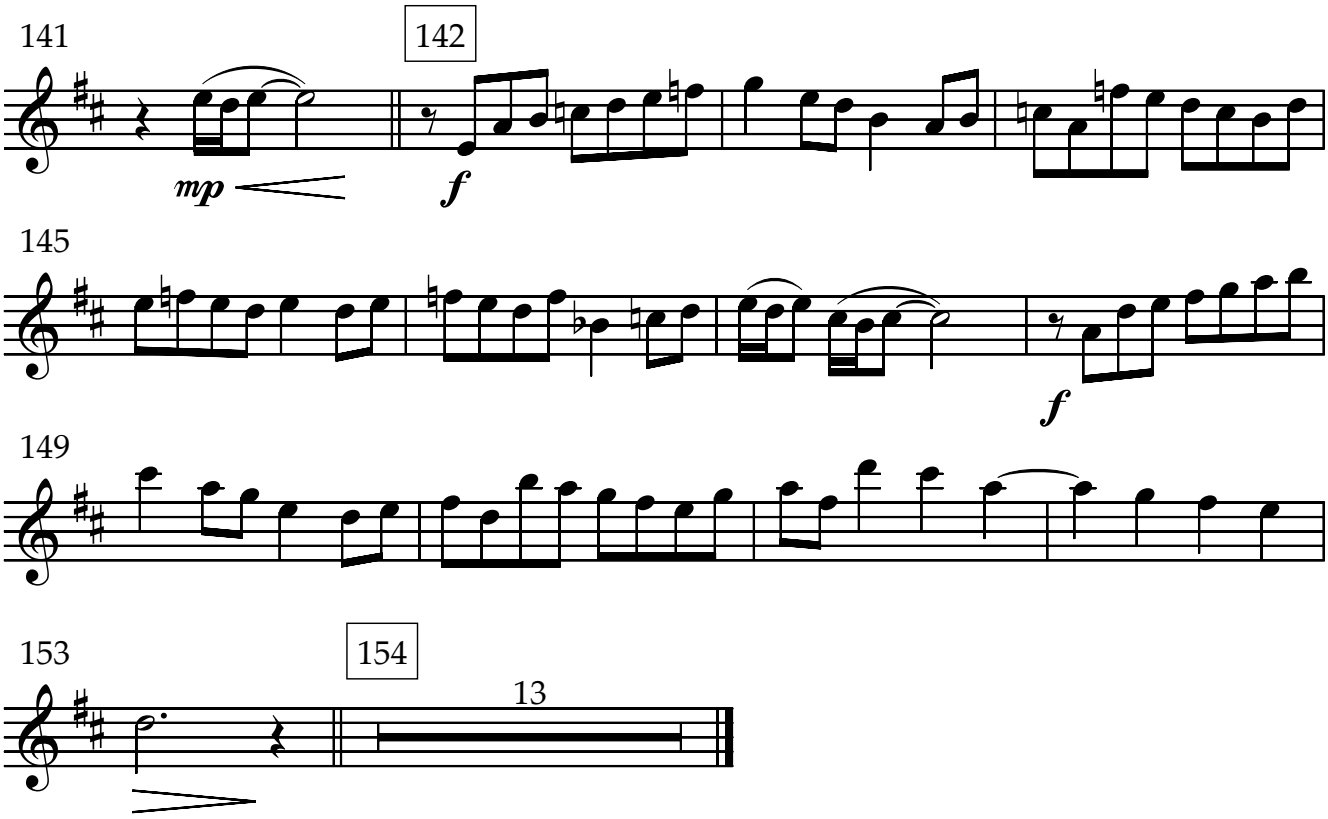

IV. Marcha de los ligurienses

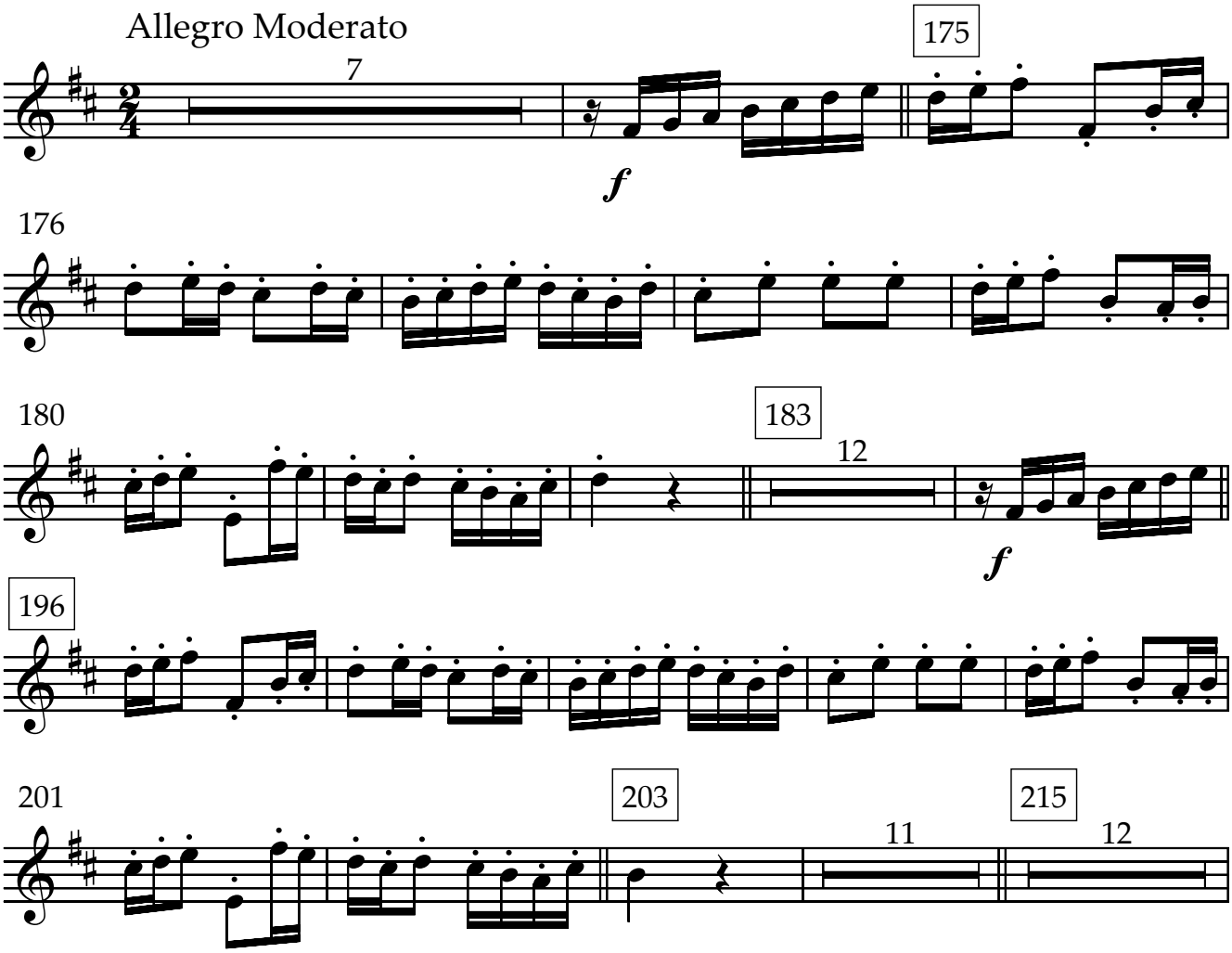

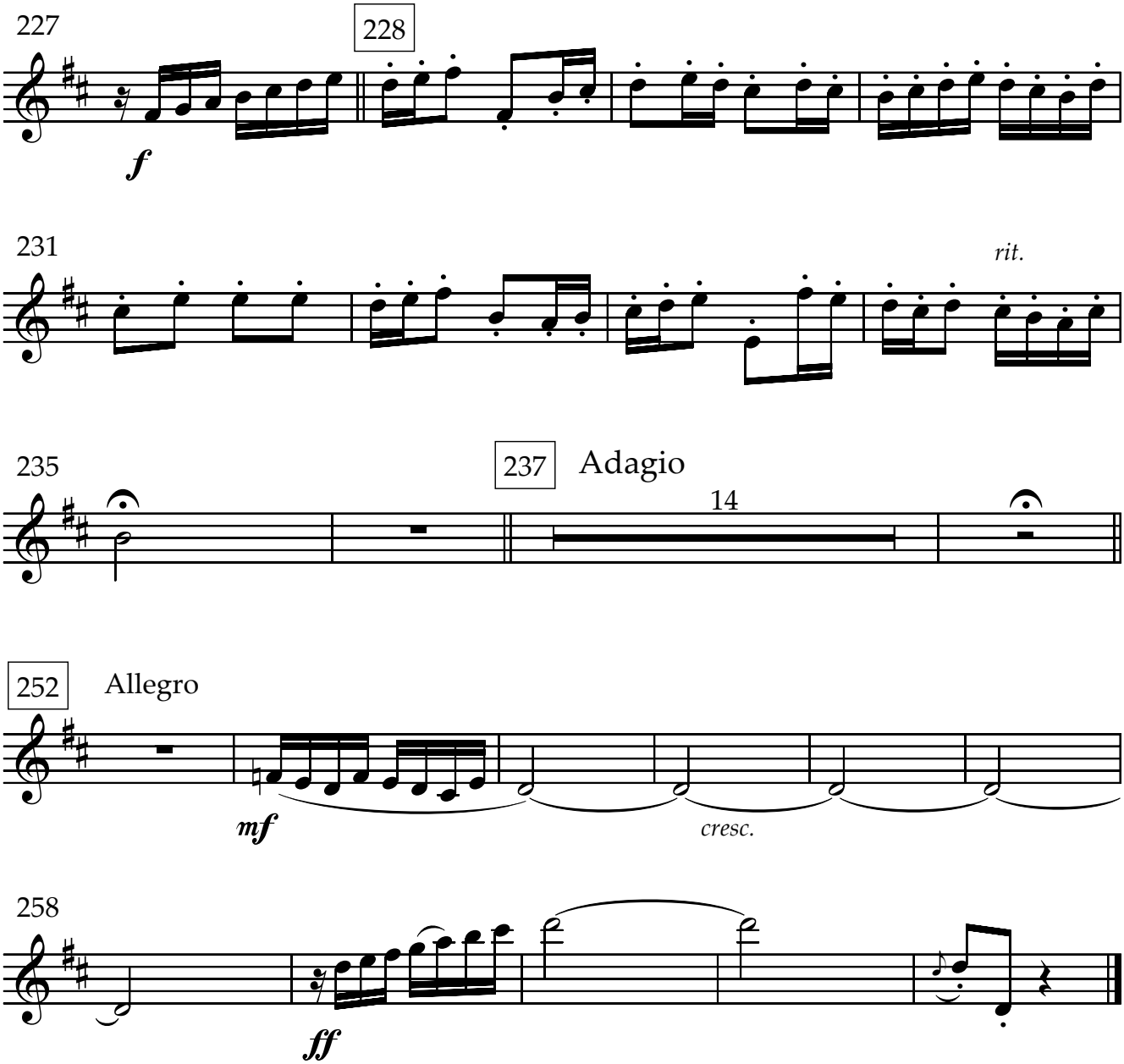
227
228
f
231
rit.
235
237
Adagio
14
252
Allegro
mf
cresc.
258
ff

Estampas de la Liguria

Rafael Garrigós

I. El Encuentro

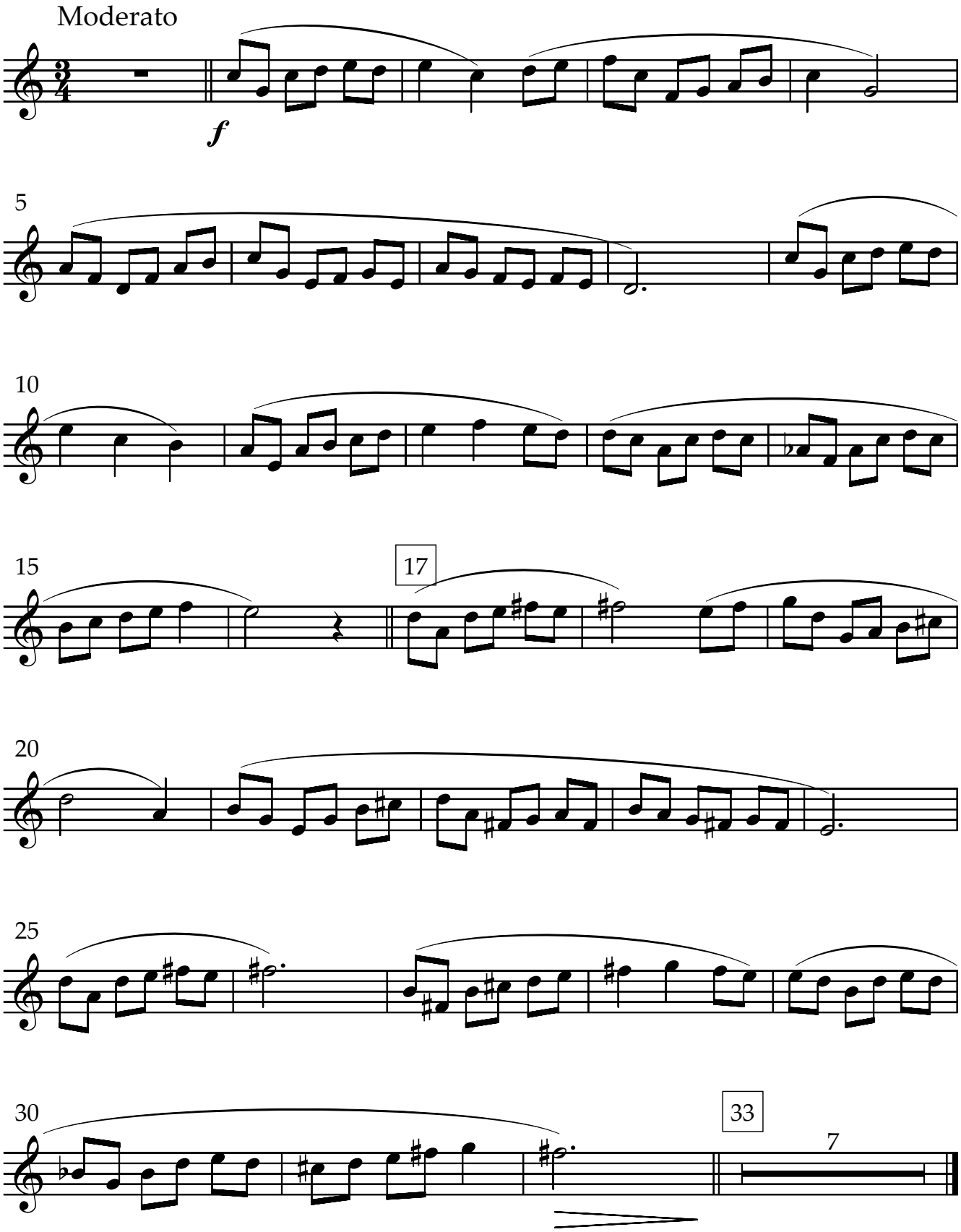

II. Paseo por la ciudad de la luz

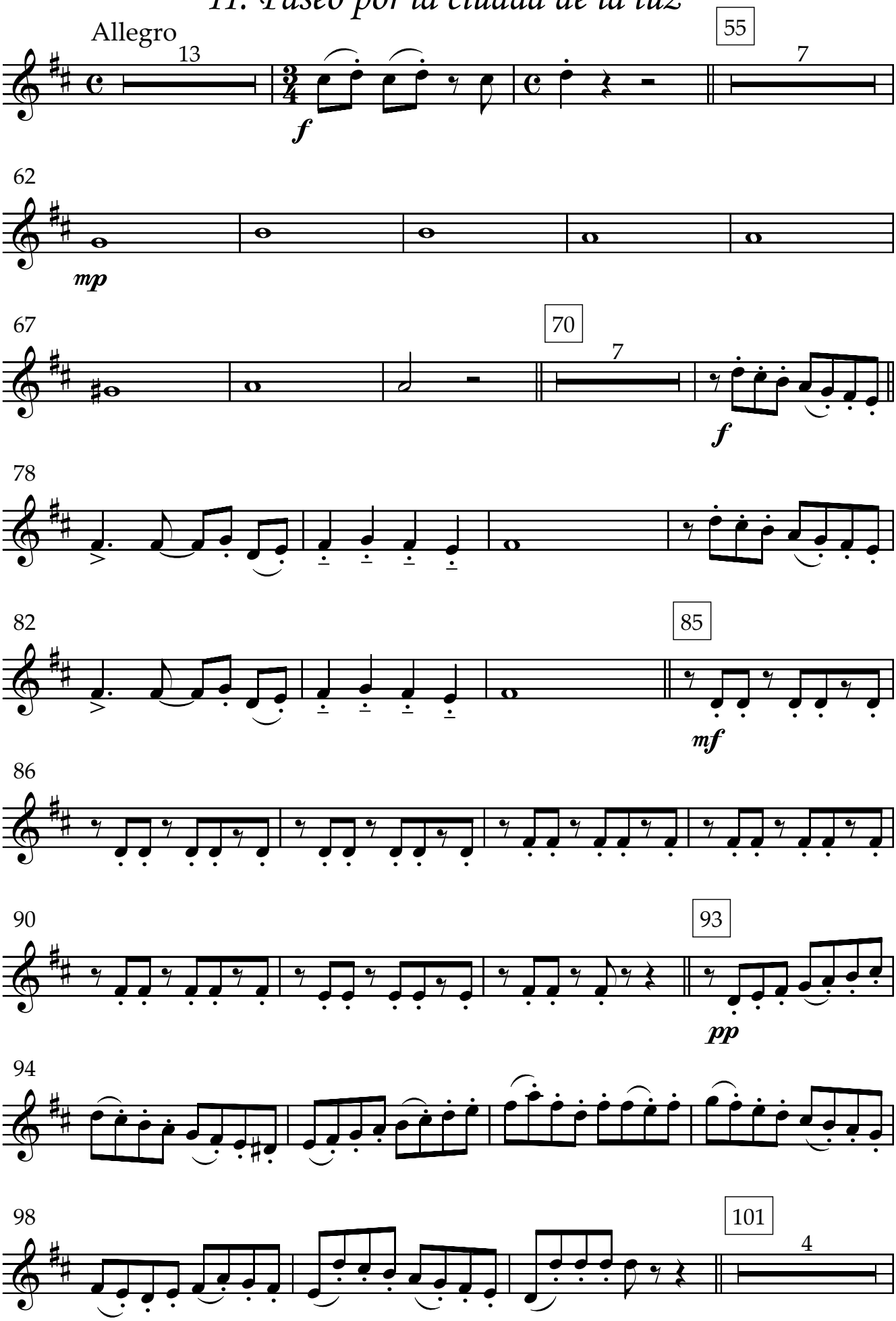

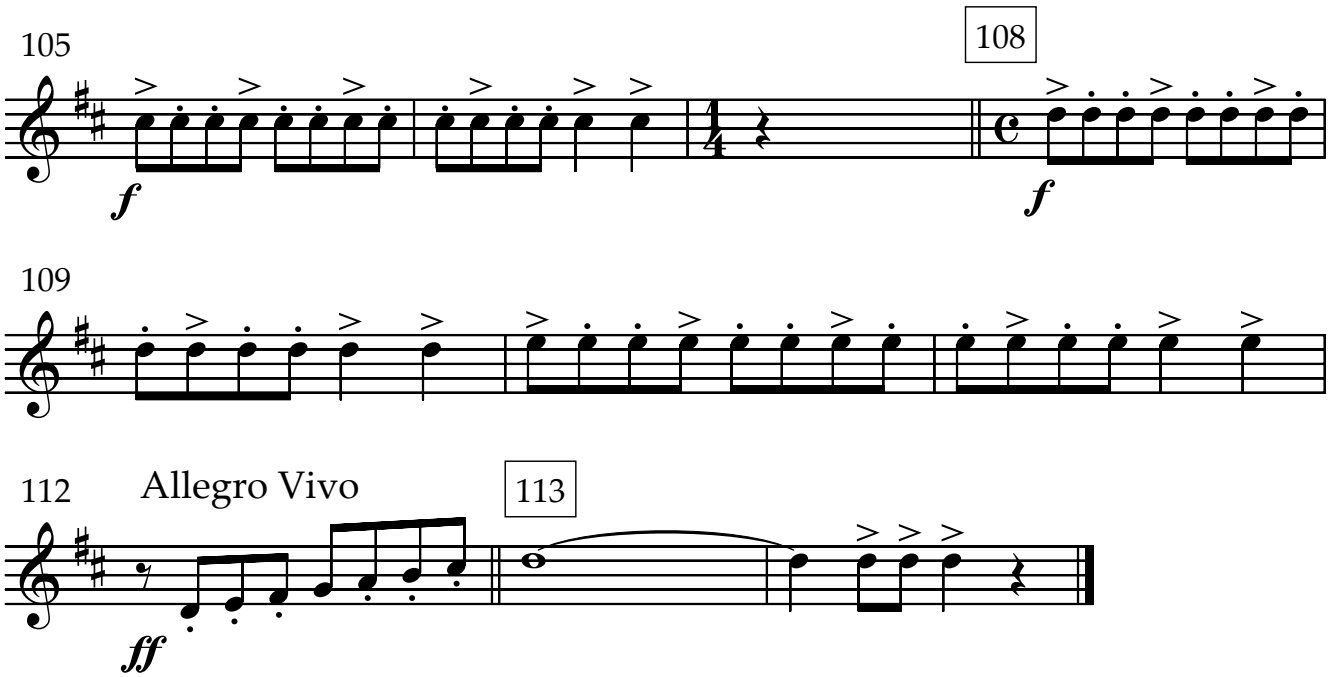
105
108
f
f
109
112
Allegro Vivo
113
ff

III. Leyenda

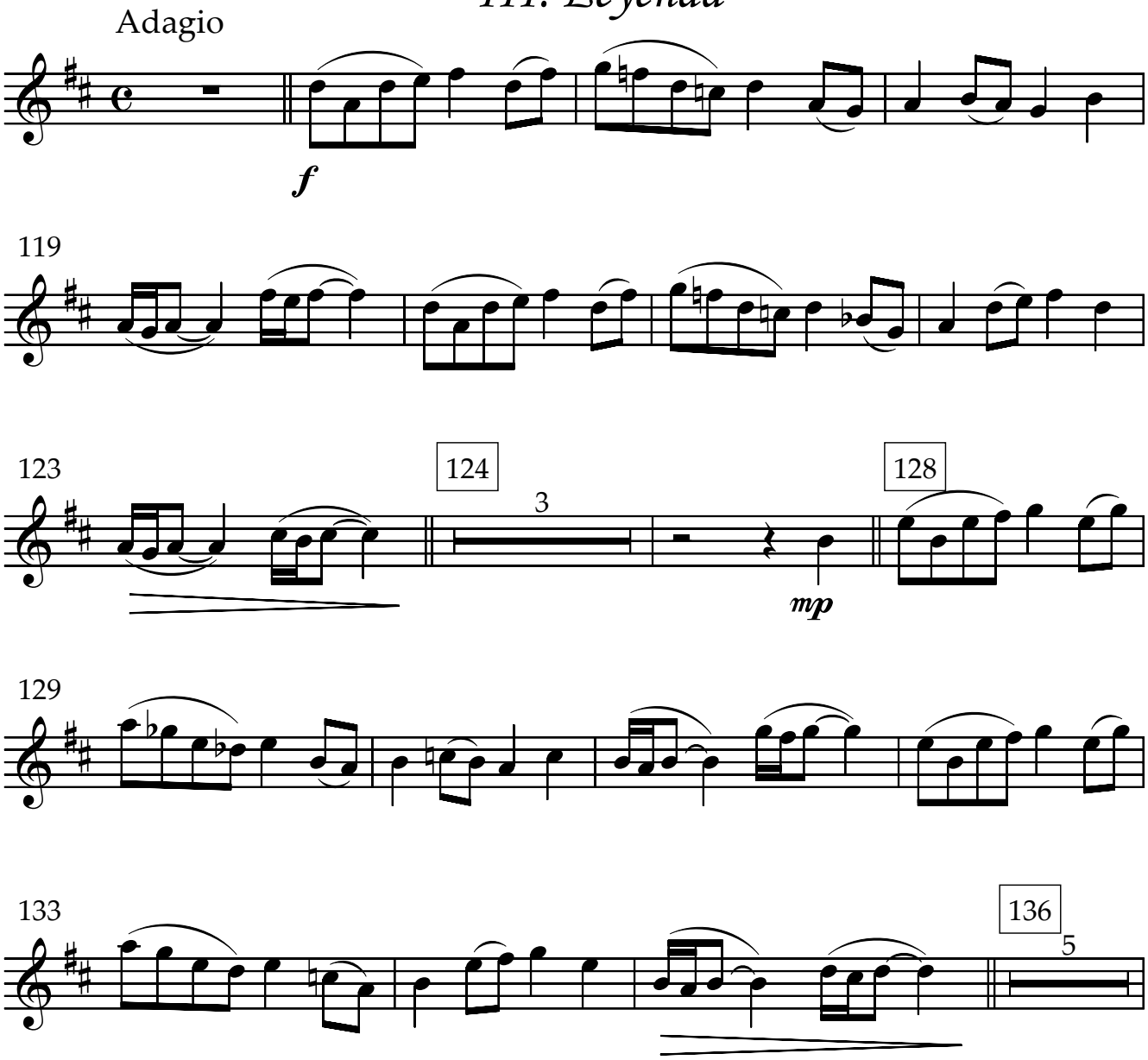
Adagio
f
119
123
124
3
128
mp
129
133
136
5

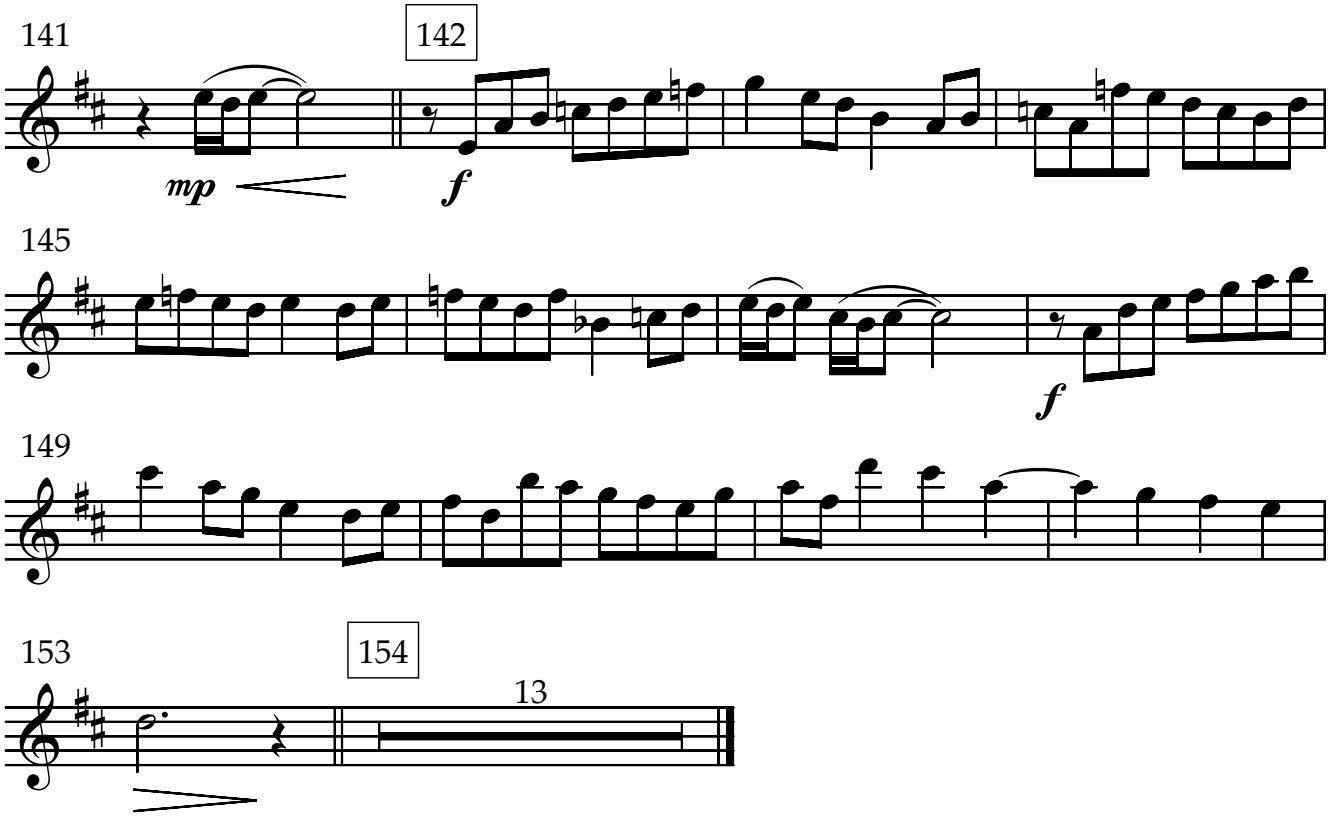

IV. Marcha de los ligurienses

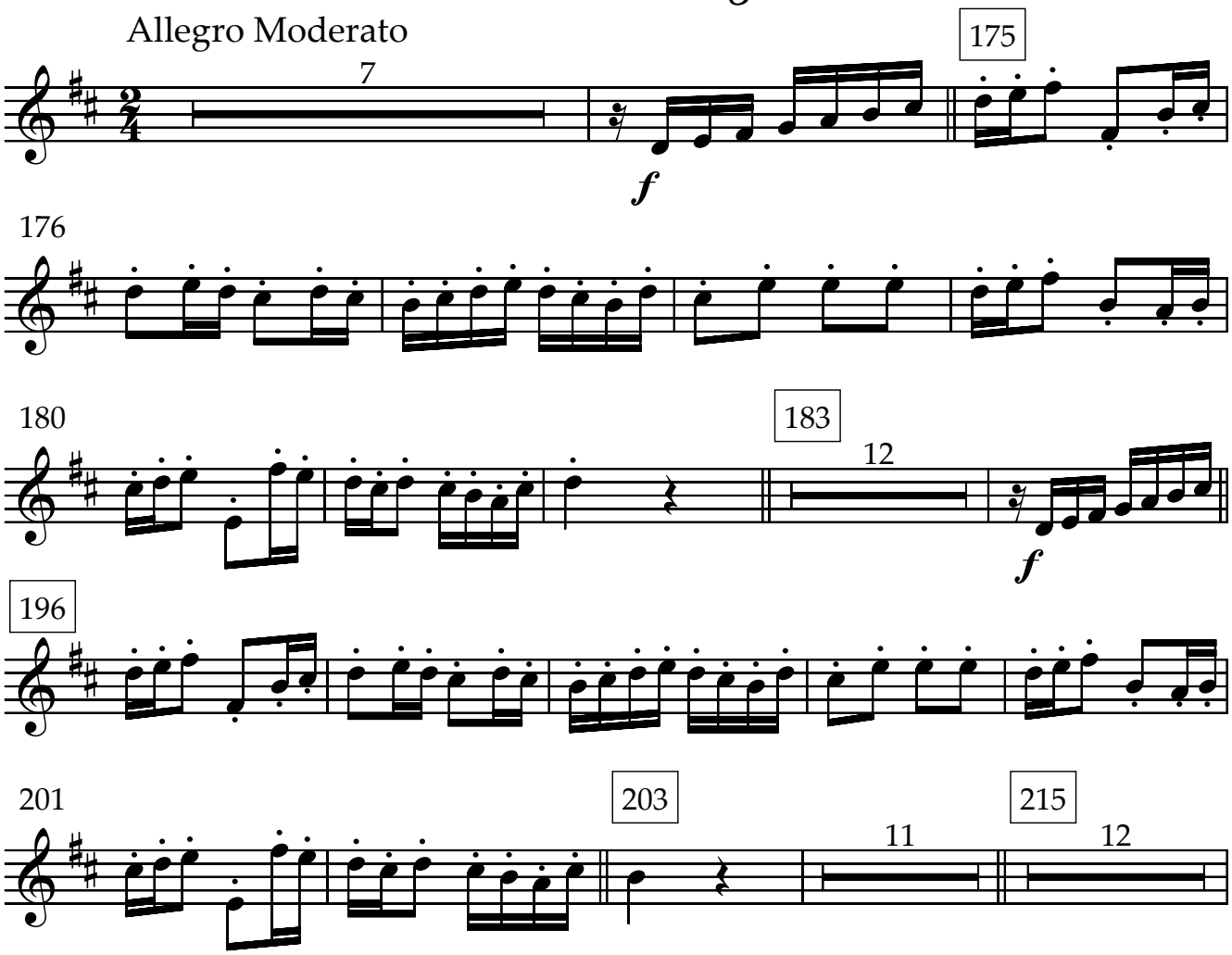

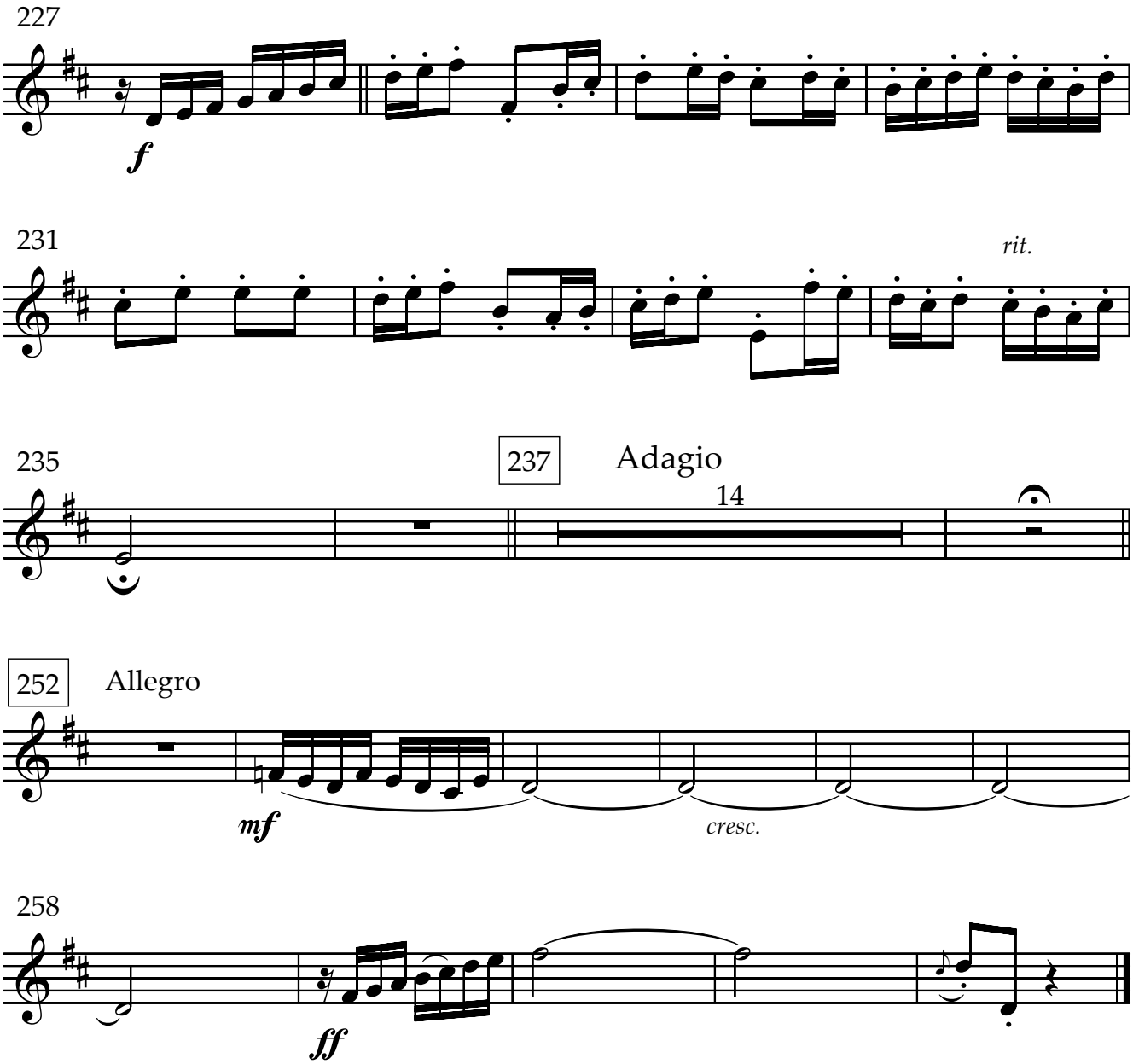
227
f
231
rit.
235
237
Adagio
14
252
Allegro
mf
cresc.
258
ff

Estampas de la Liguria

Rafael Garrigós

I. El Encuentro

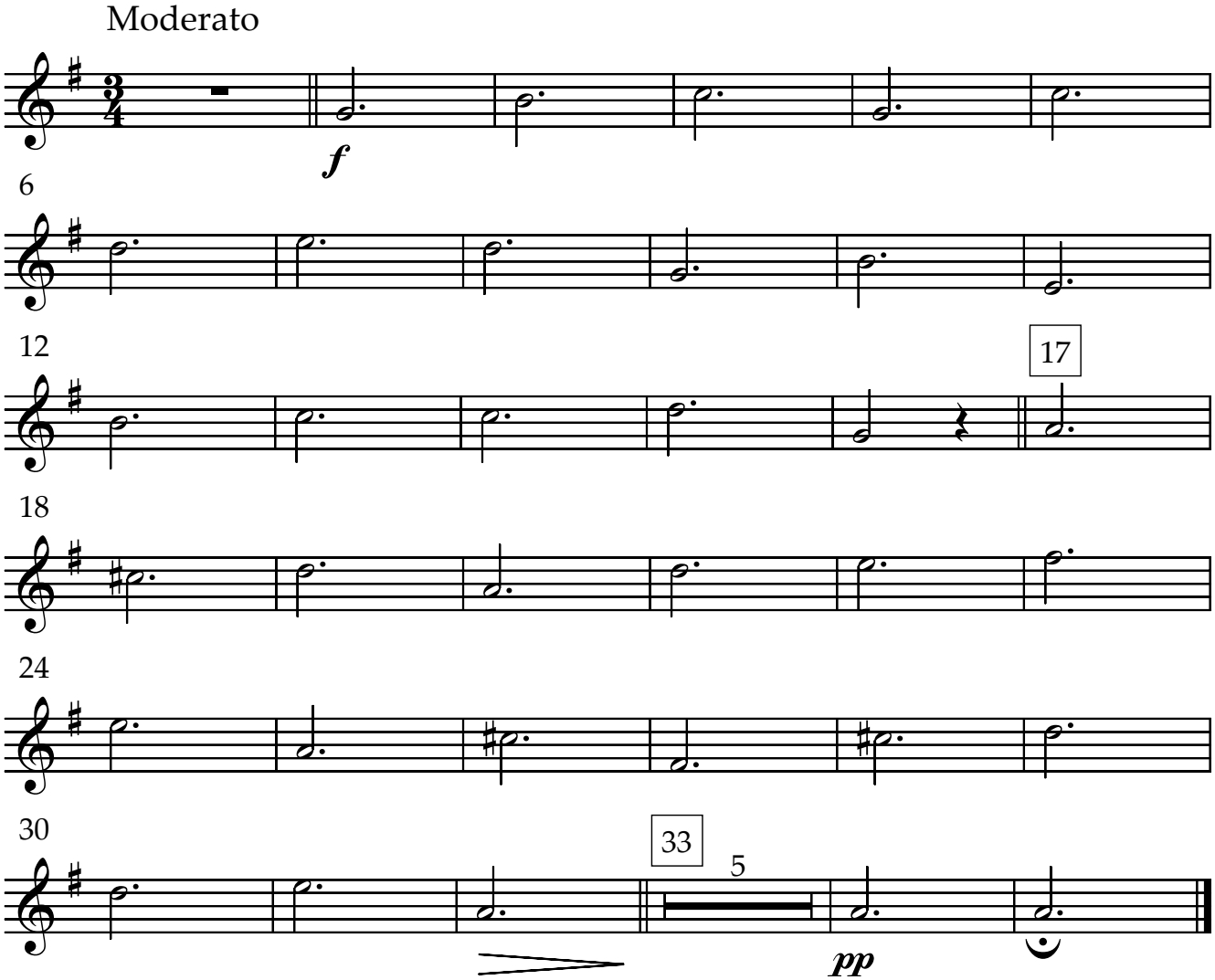

II. Paseo por la ciudad de la luz

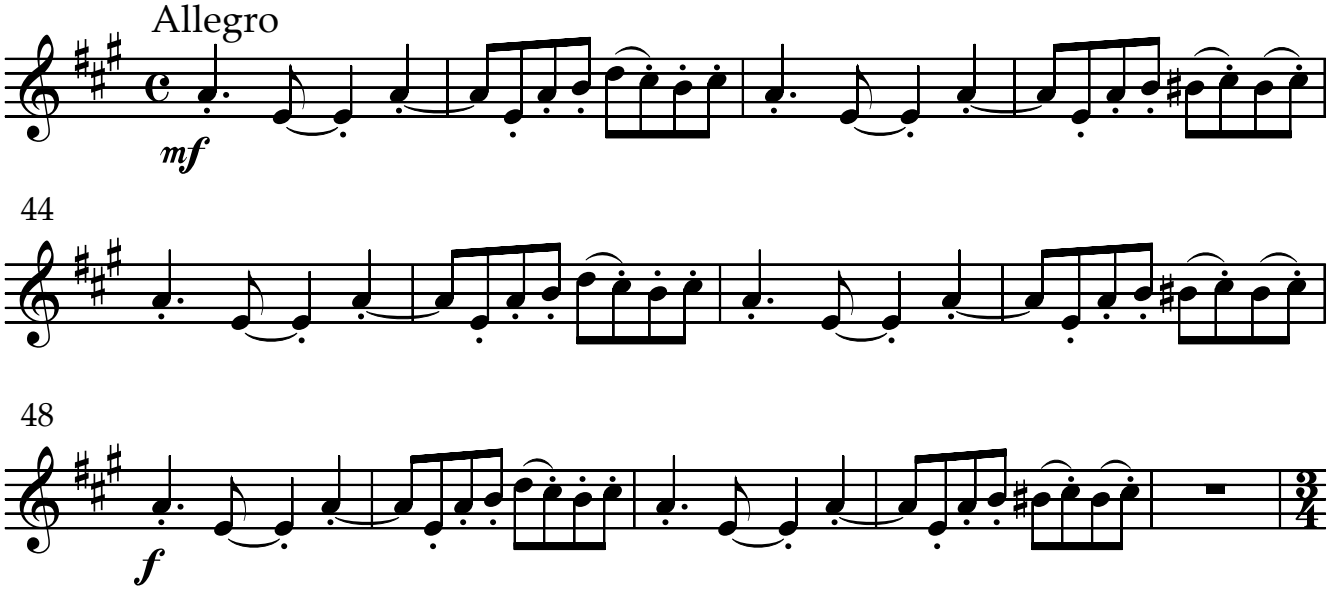

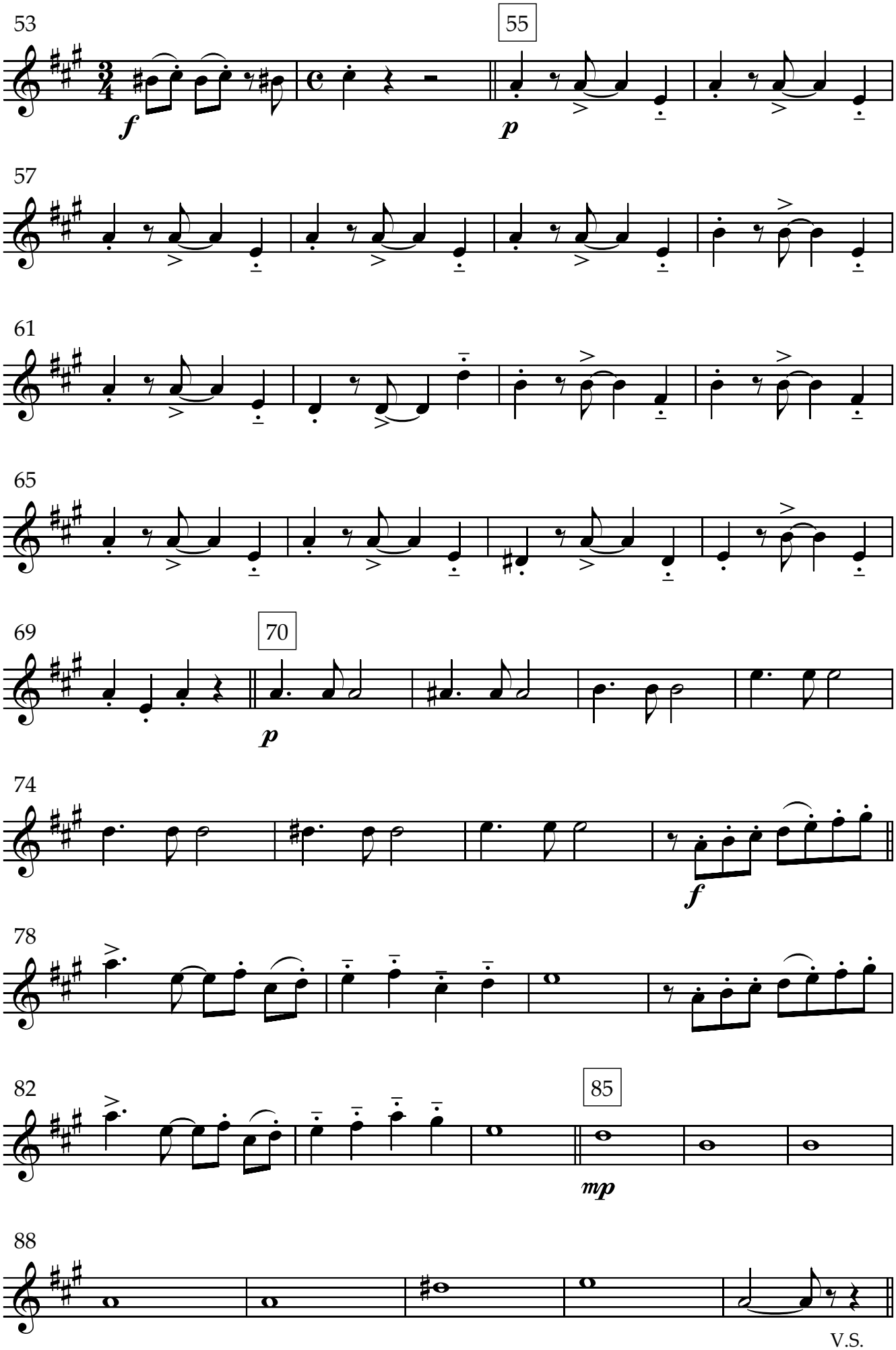
53
55
f
p
57
61
65
69
70
p
74
f
78
82
85
mp
88

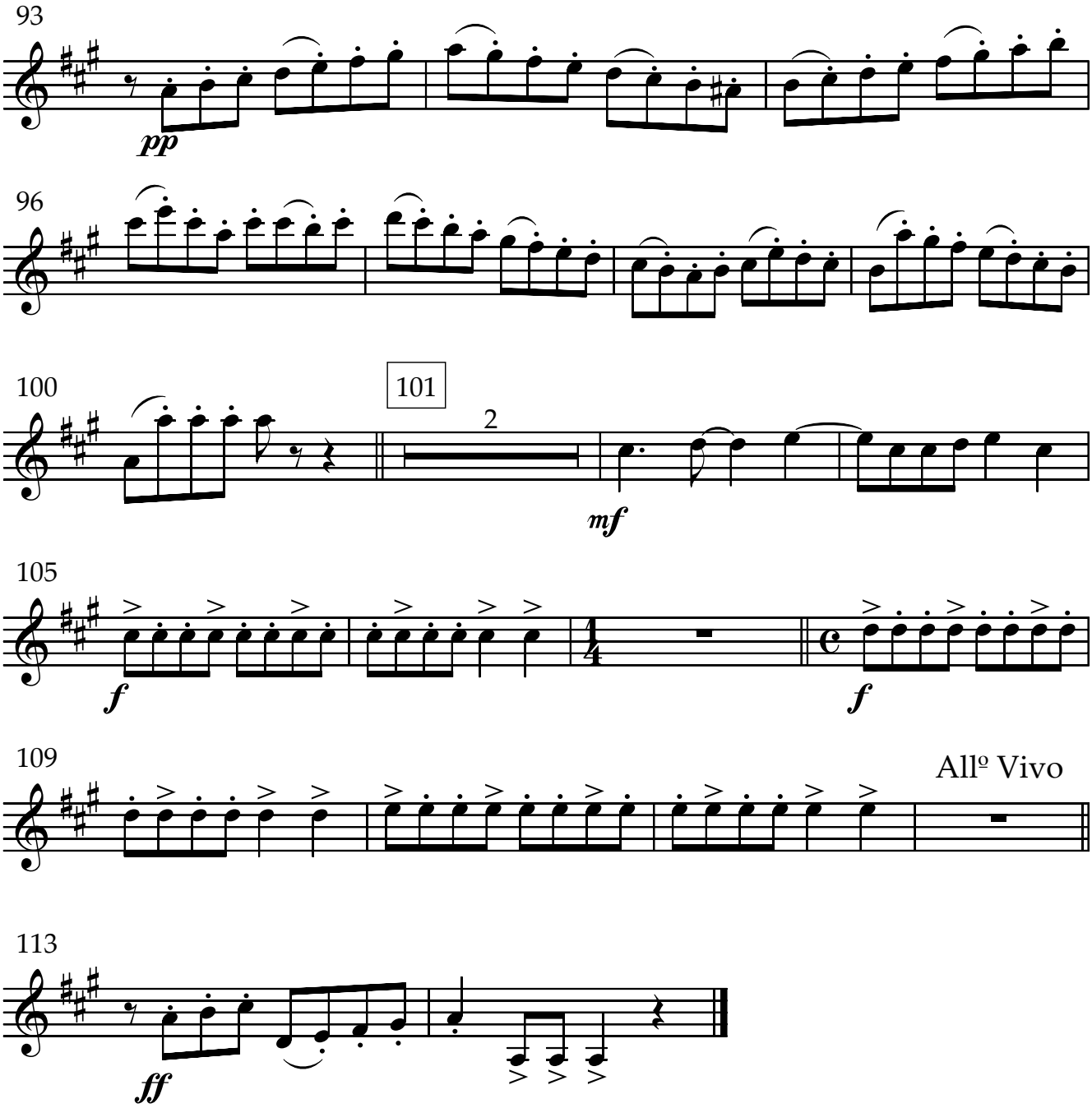
93
pp
96
100
101
2
mf
105
f
f
109
Allº Vivo
113
ff

III. Leyenda

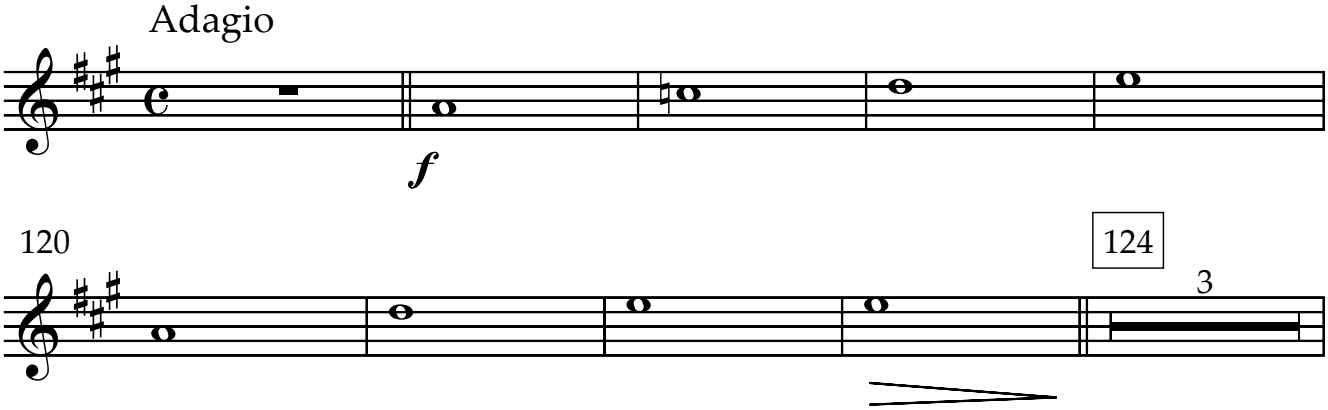
Adagio
f
120
124
3

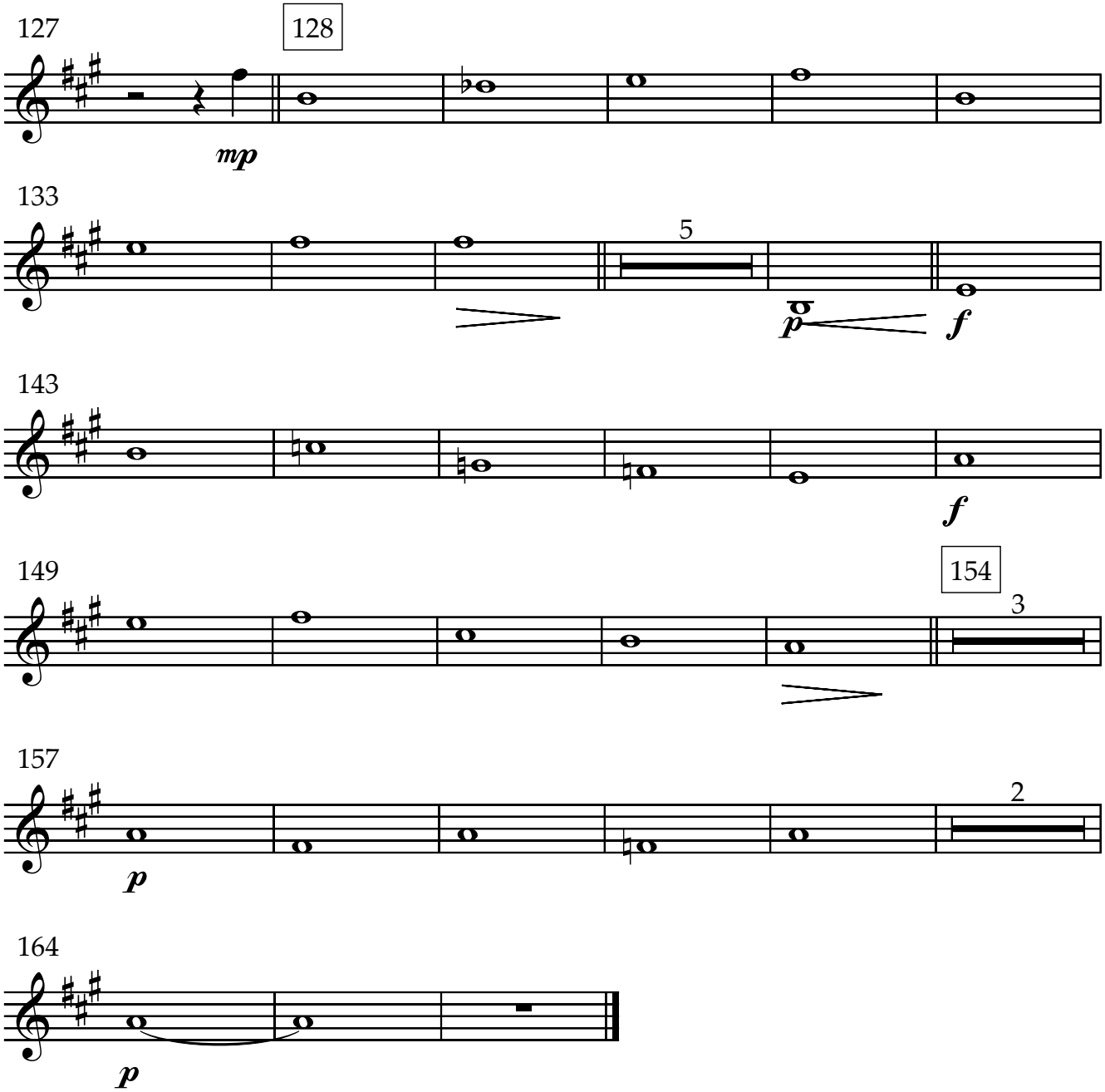

IV. Marcha de los ligurienses

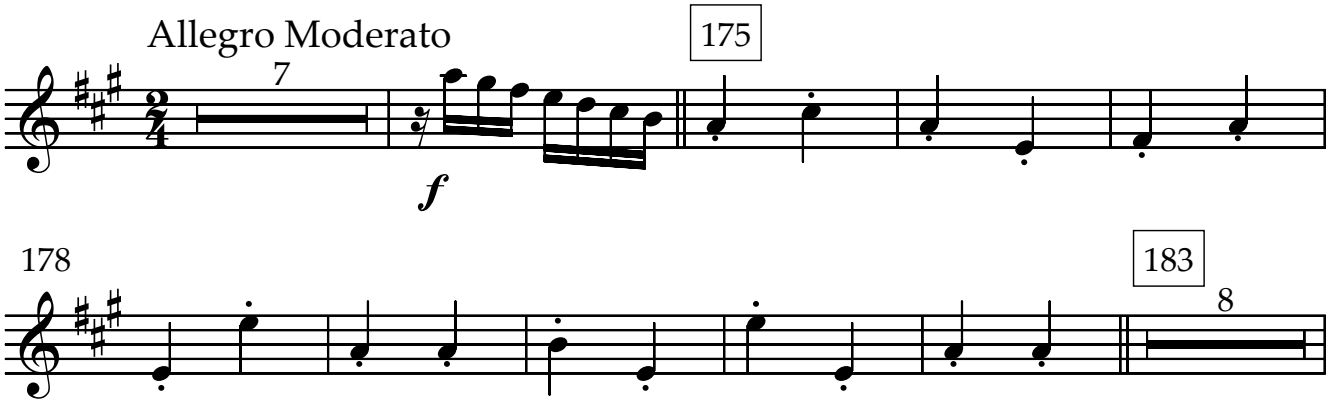

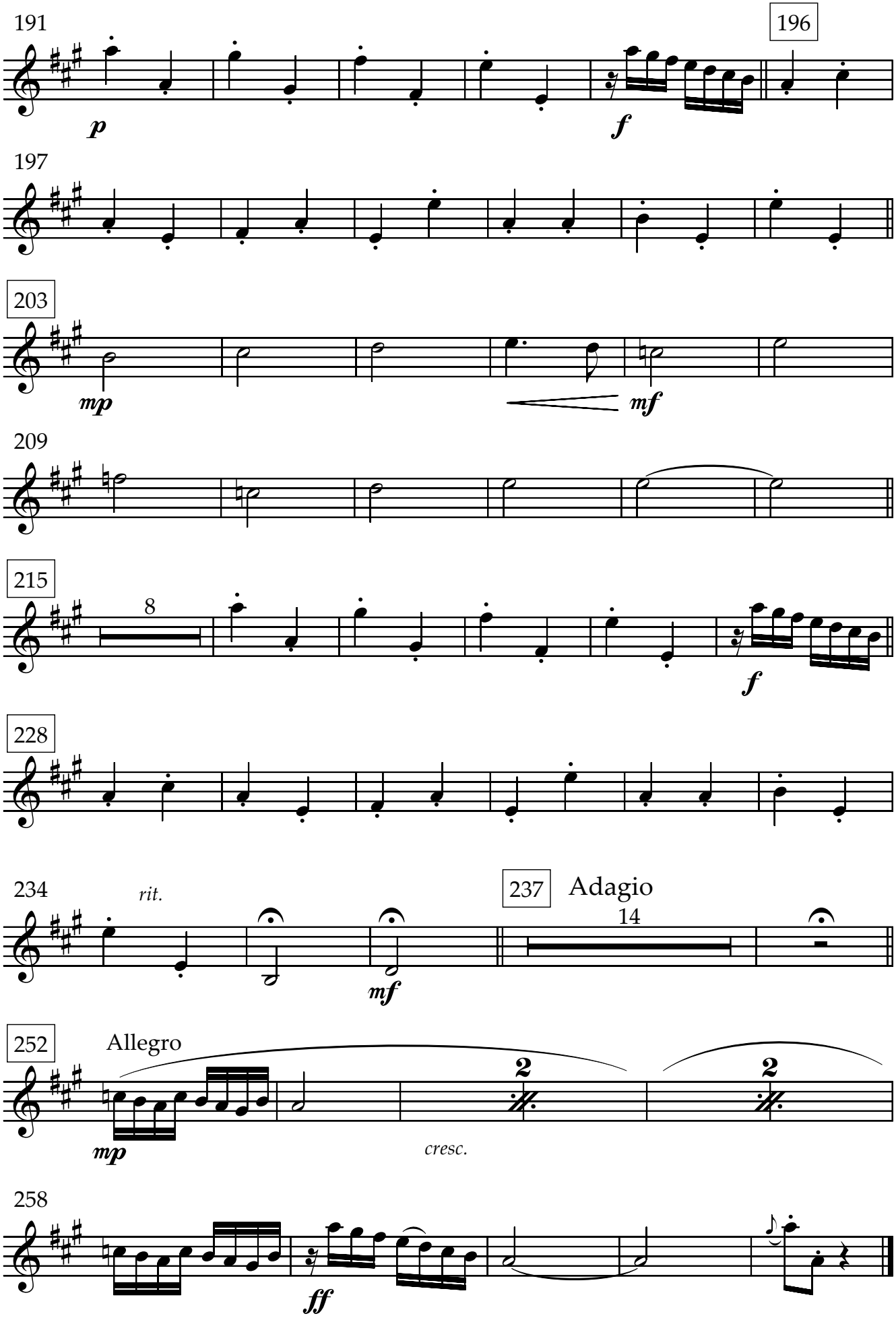
191
196
p
f
197
203
mp
mf
209
215
8
f
228
234
rit.
mf
237
Adagio
14
252
Allegro
mp
cresc.
2
2
258
ff

Estampas de la Liguria

Rafael Garrigós

I. El Encuentro

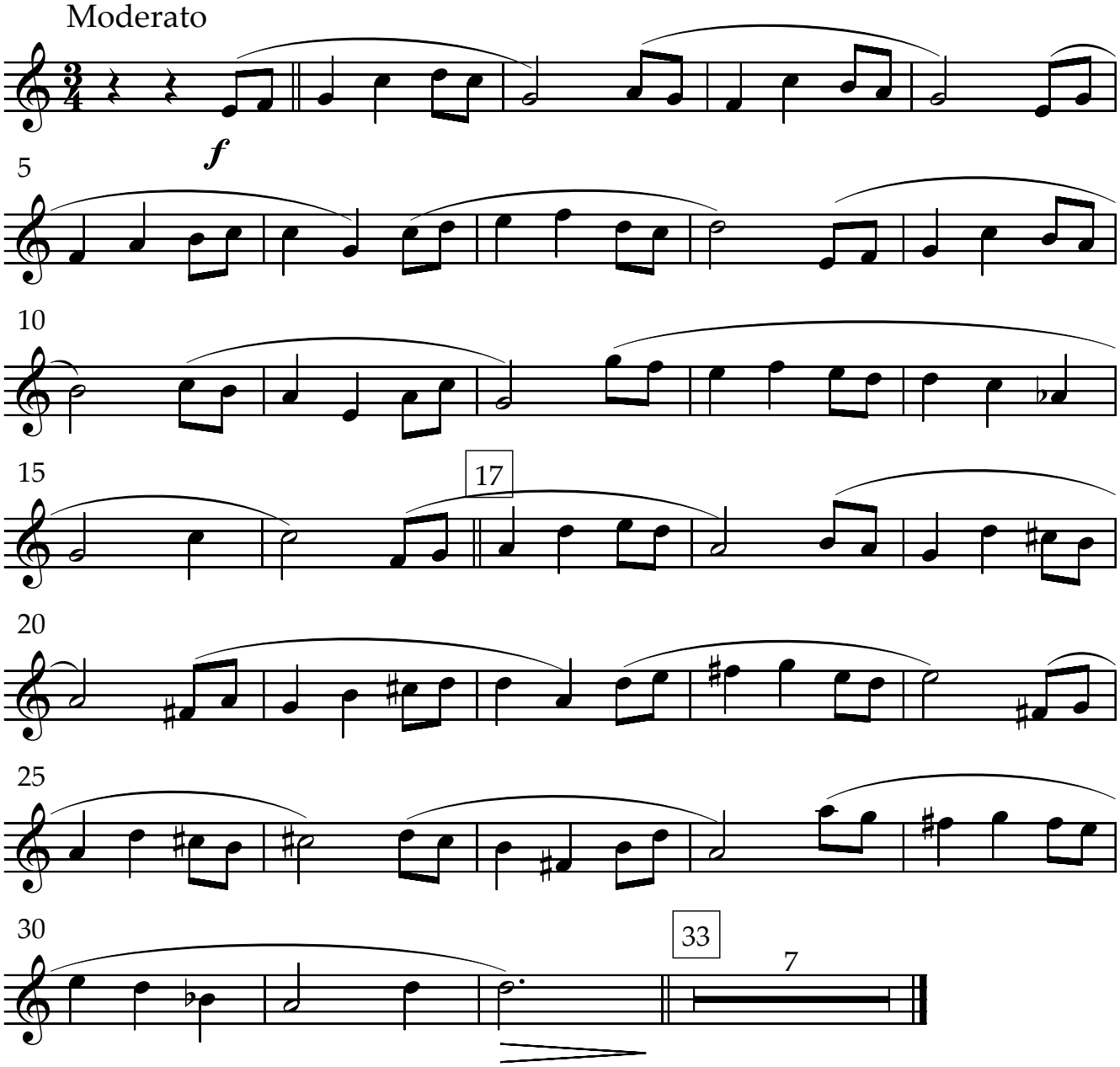

II. Paseo por la ciudad de la luz

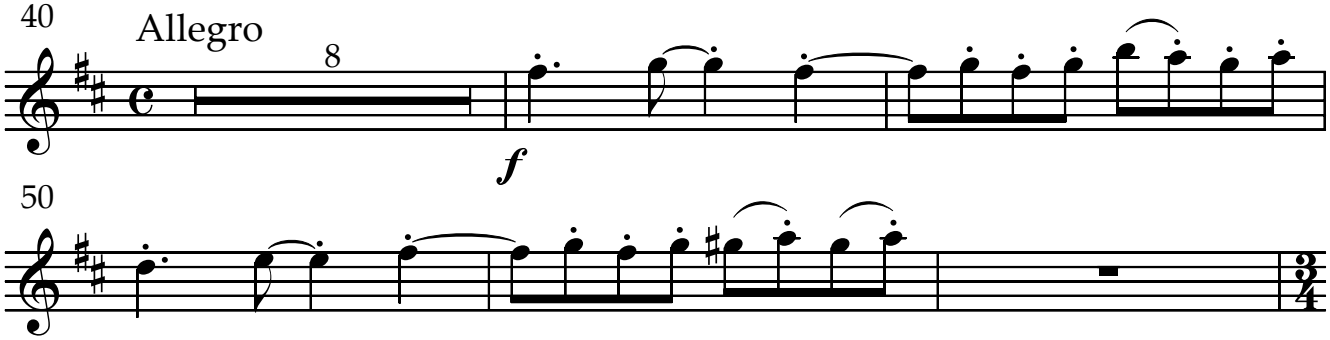

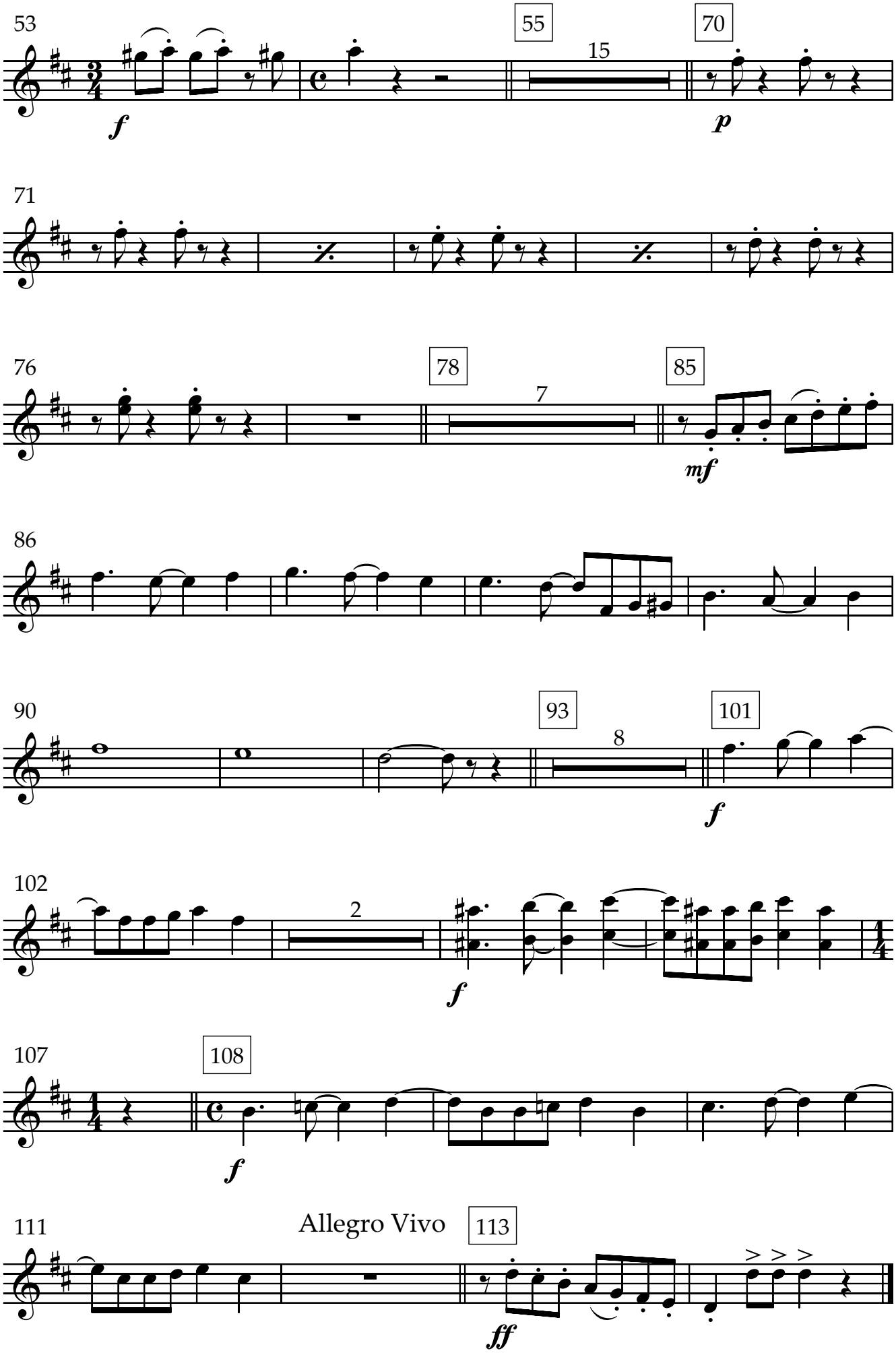
53
55
15
70
f
p
71
76
78
7
85
mf
86
90
93
8
101
f
102
2
f
107
108
f
111
Allegro Vivo
113
ff

III. Leyenda

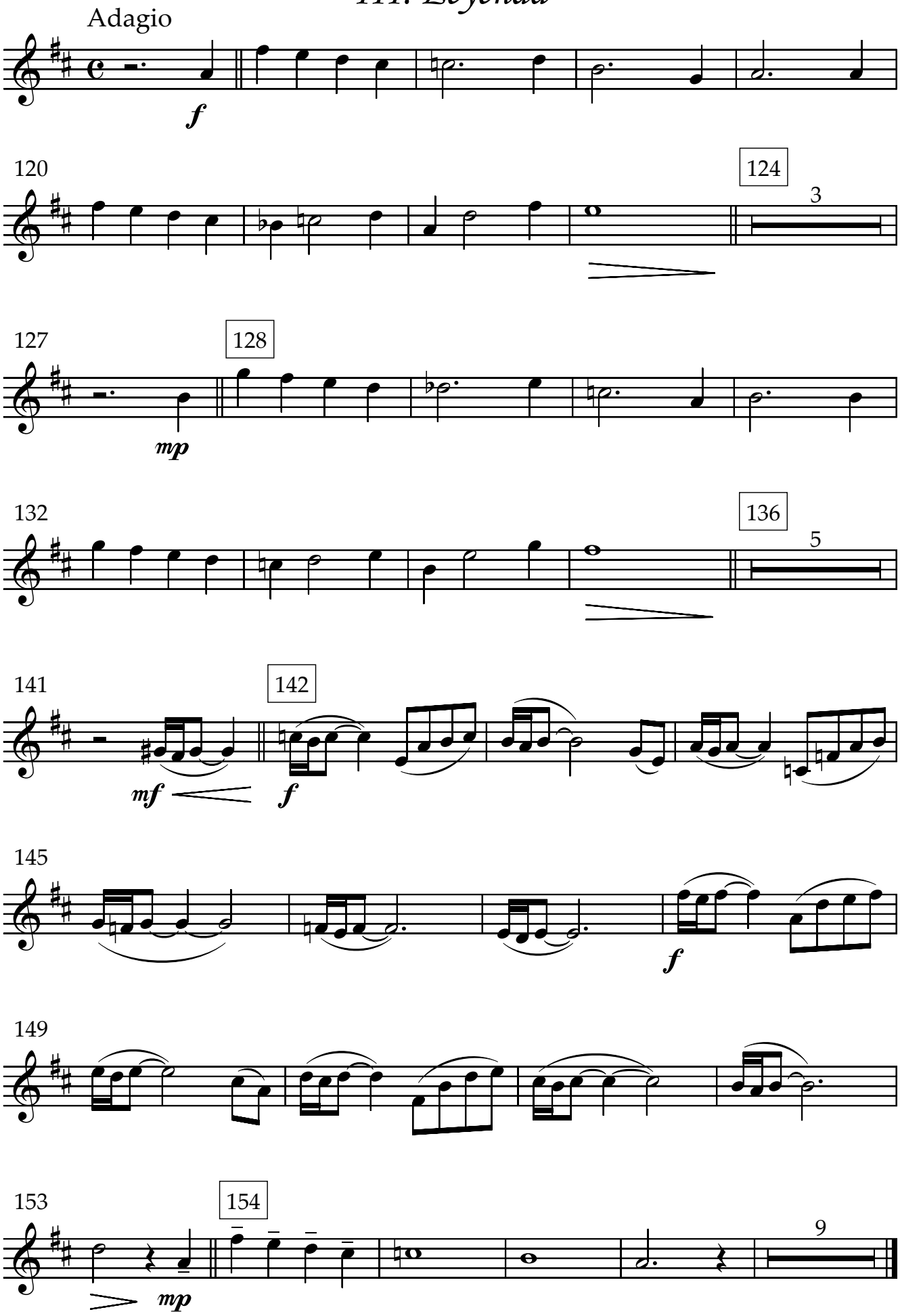
Adagio
f
120
124
3
127
128
mp
132
136
5
141
142
mf
f
145
f
149
153
154
mp
9

IV. Marcha de los ligurienses

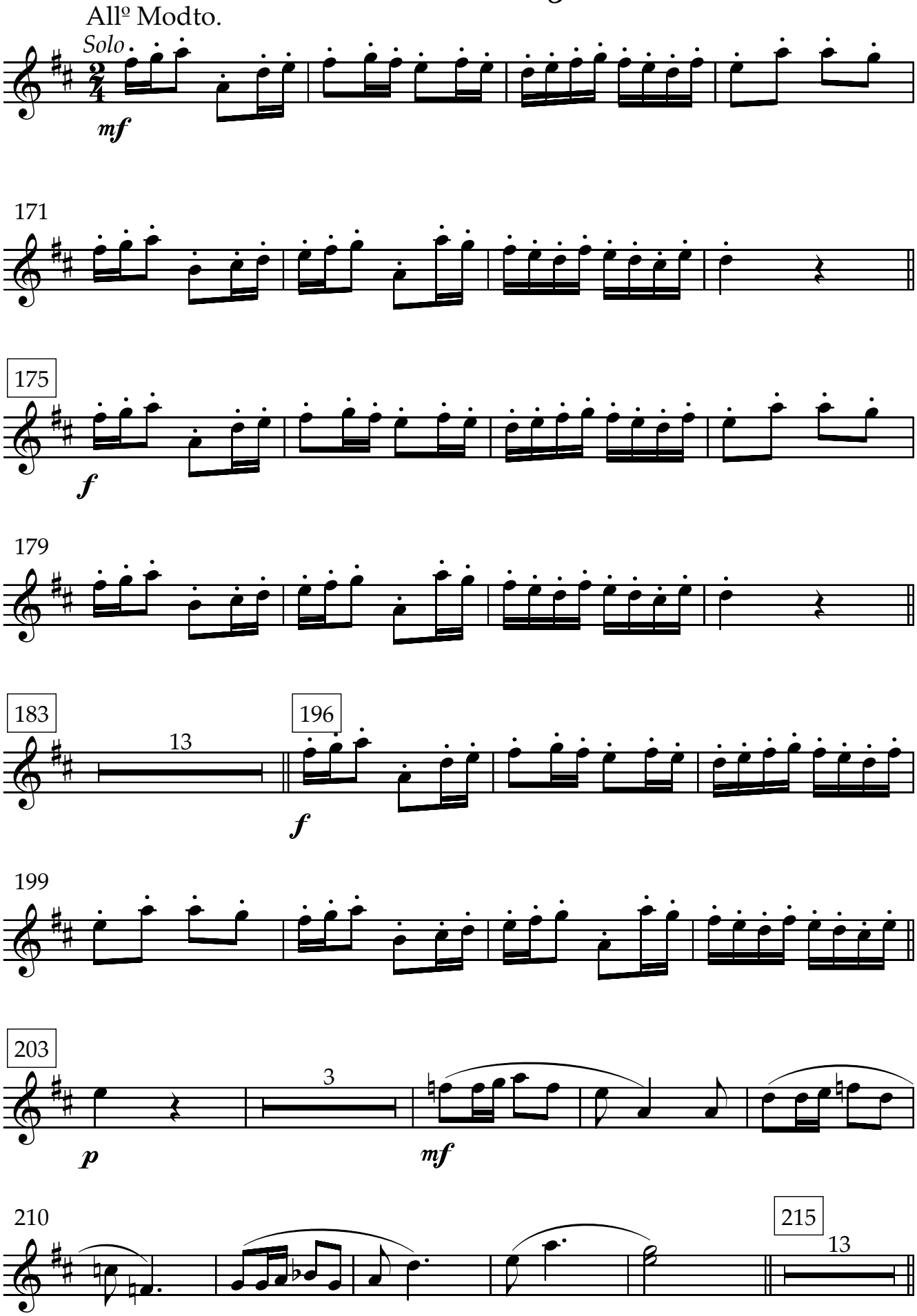

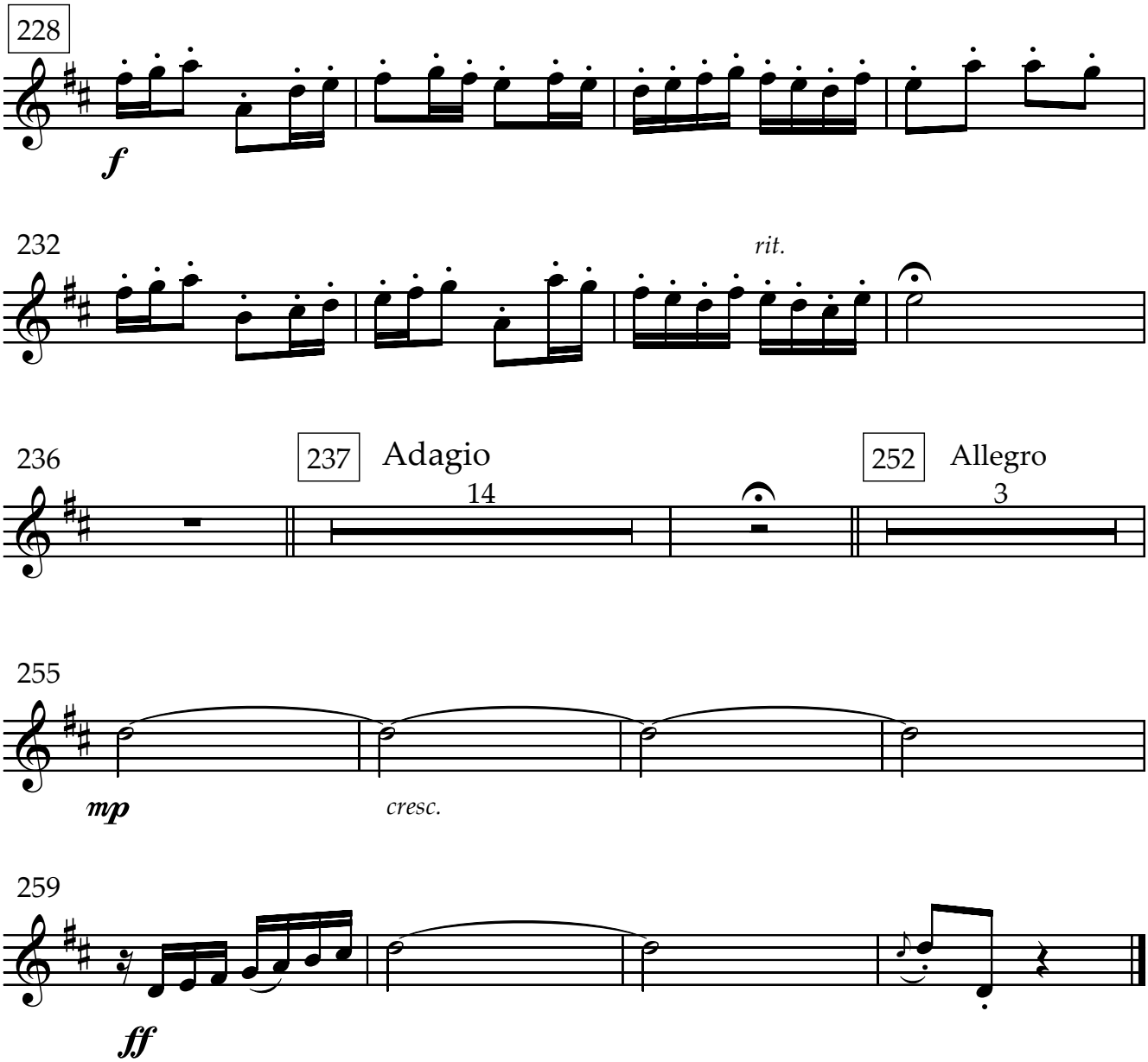
228
f
232
rit.
236
237
Adagio
14
252
Allegro
3
255
mp
cresc.
259
ff

Estampas de la Liguria

Rafael Garrigós

I. El Encuentro

Moderato

f

5

10

15

17

20

25

30

33

7

II. Paseo por la ciudad de la luz

Allegro

8

f

51

55

15

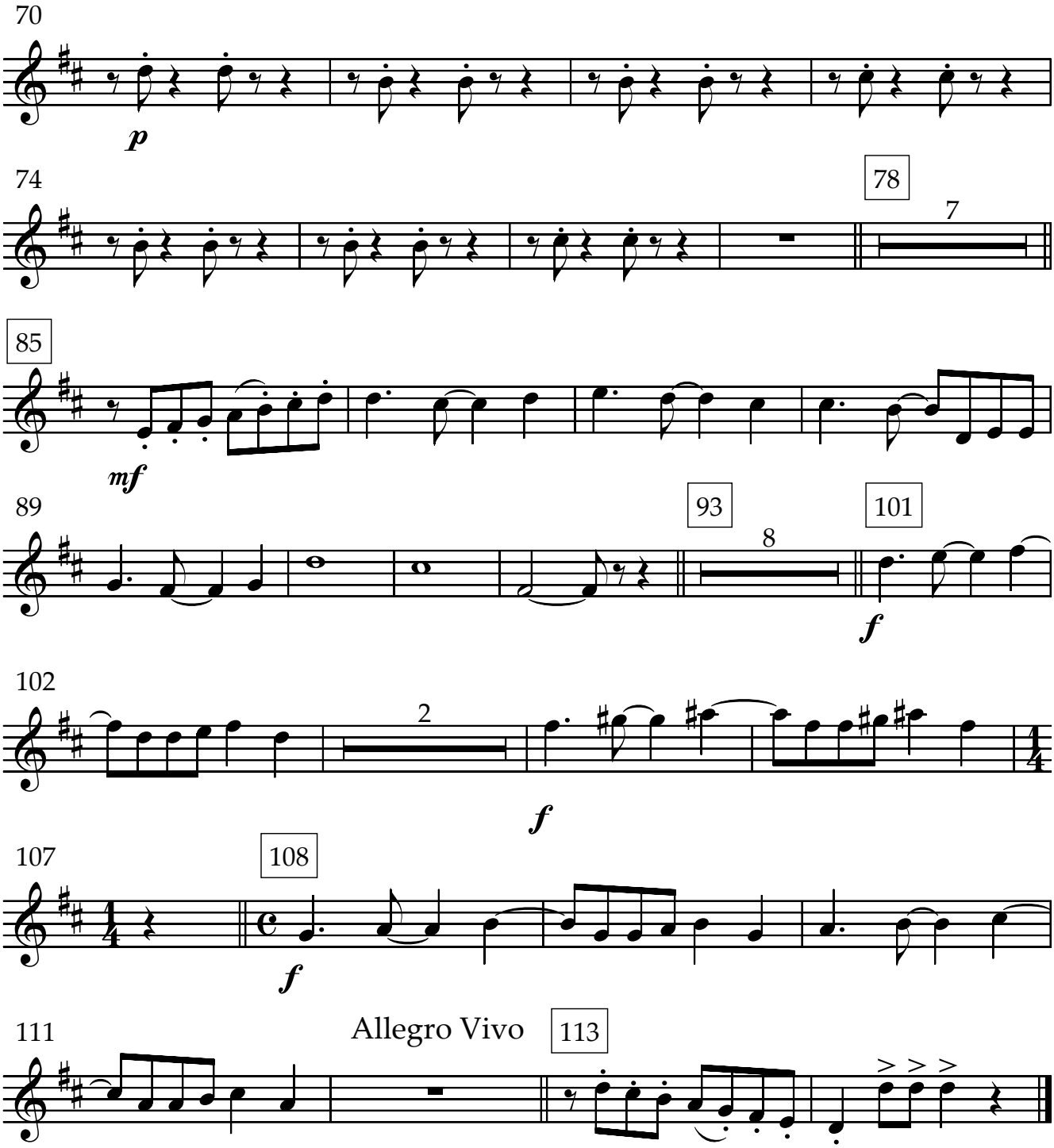
70
p
74
78
7
85
mf
89
93
8
101
f
102
2
f
107
108
f
111
Allegro Vivo
113

III. Leyenda

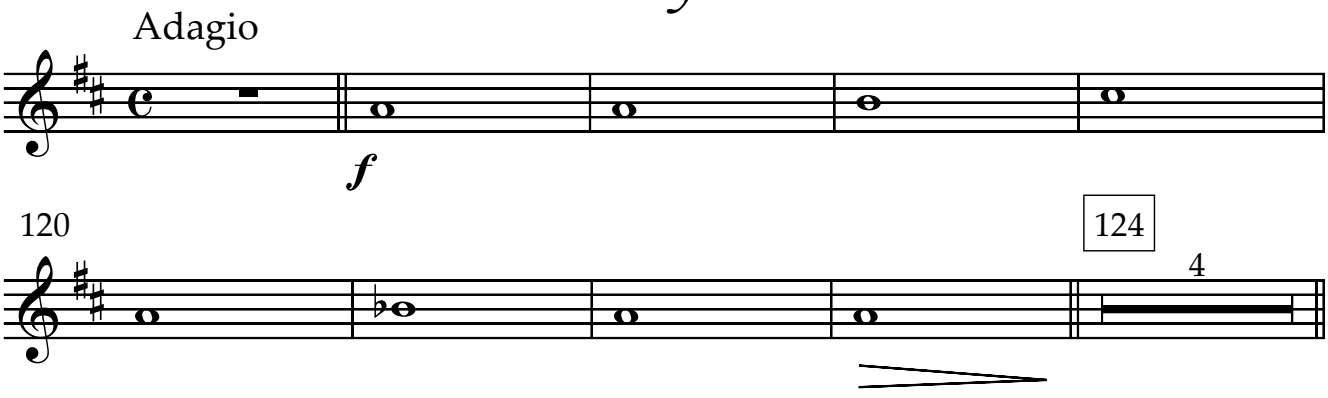
Adagio
f
120
124
4

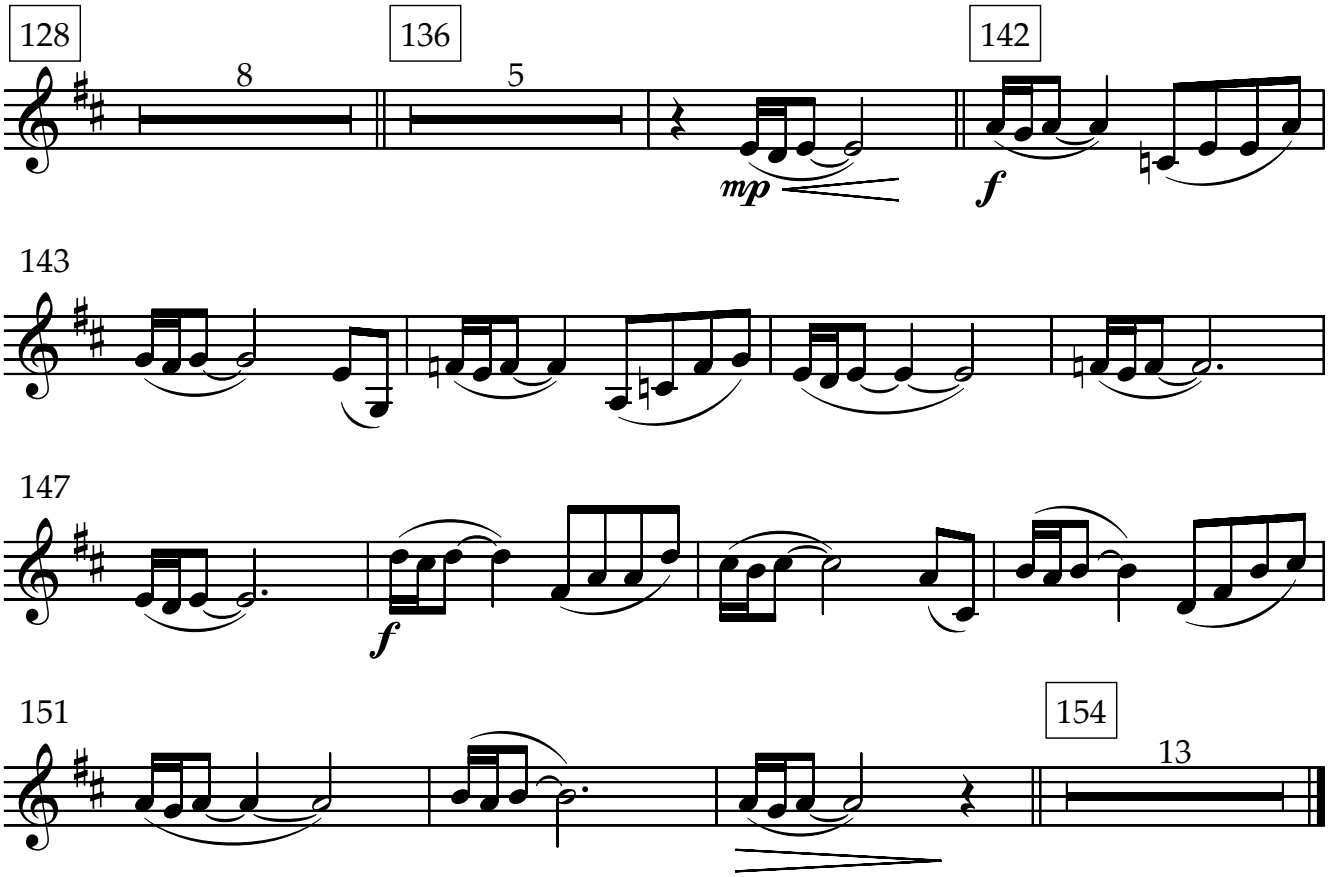

IV. Marcha de los ligurienses

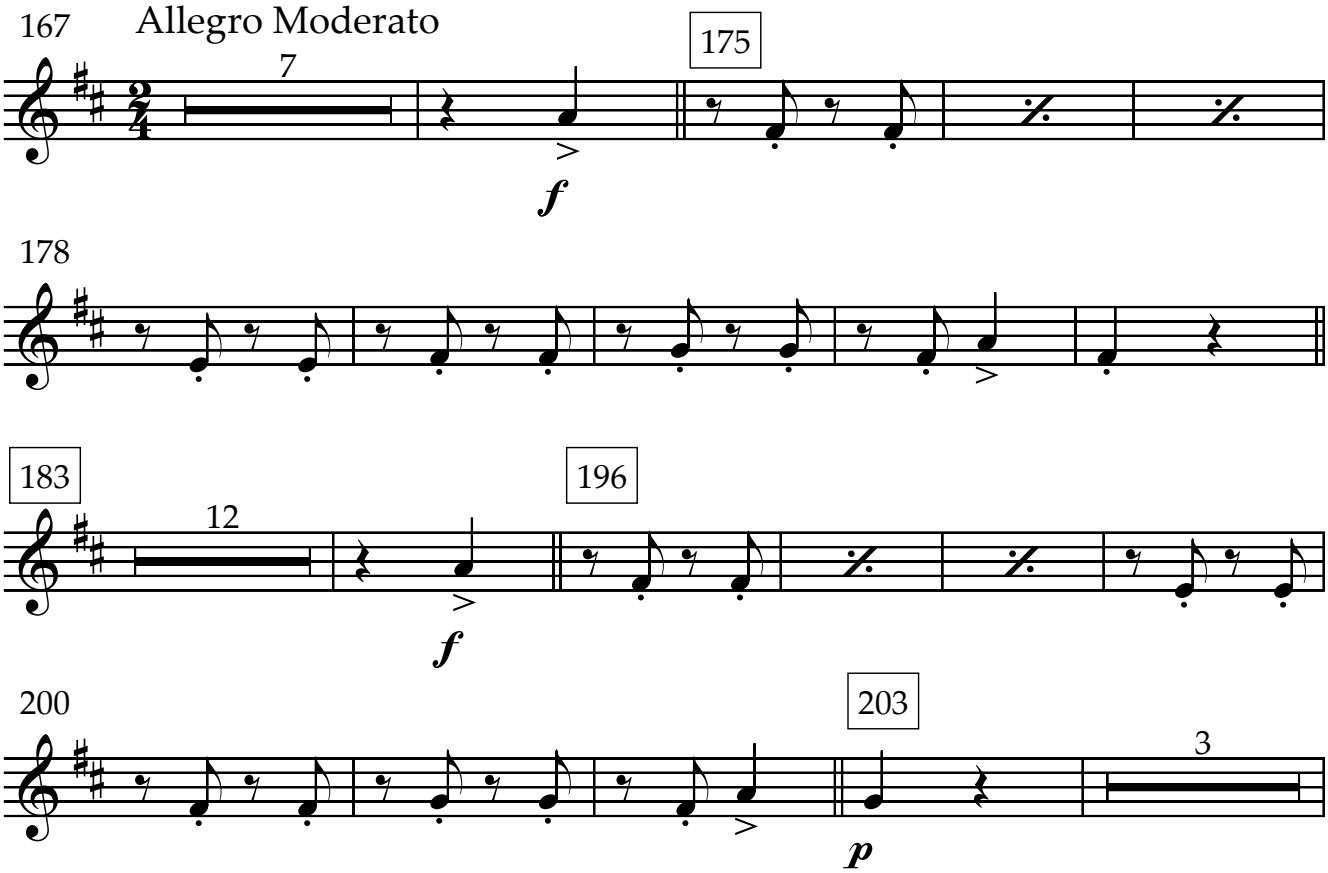

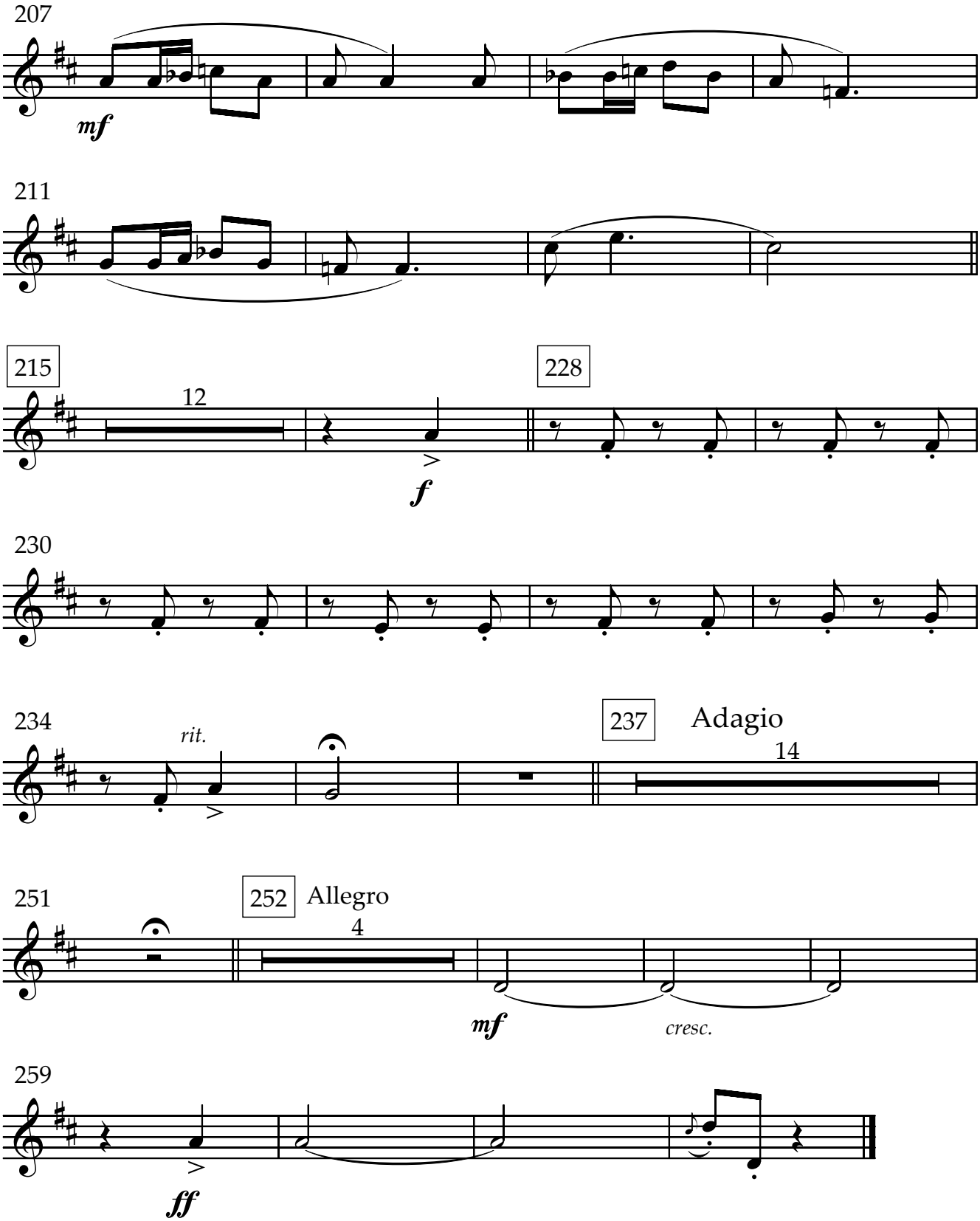
207
mf
211
215
12
f
228
230
234
rit.
237
Adagio
14
251
252
Allegro
4
mf
cresc.
259
ff

Estampas de la Liguria

Rafael Garrigós

I. El Encuentro

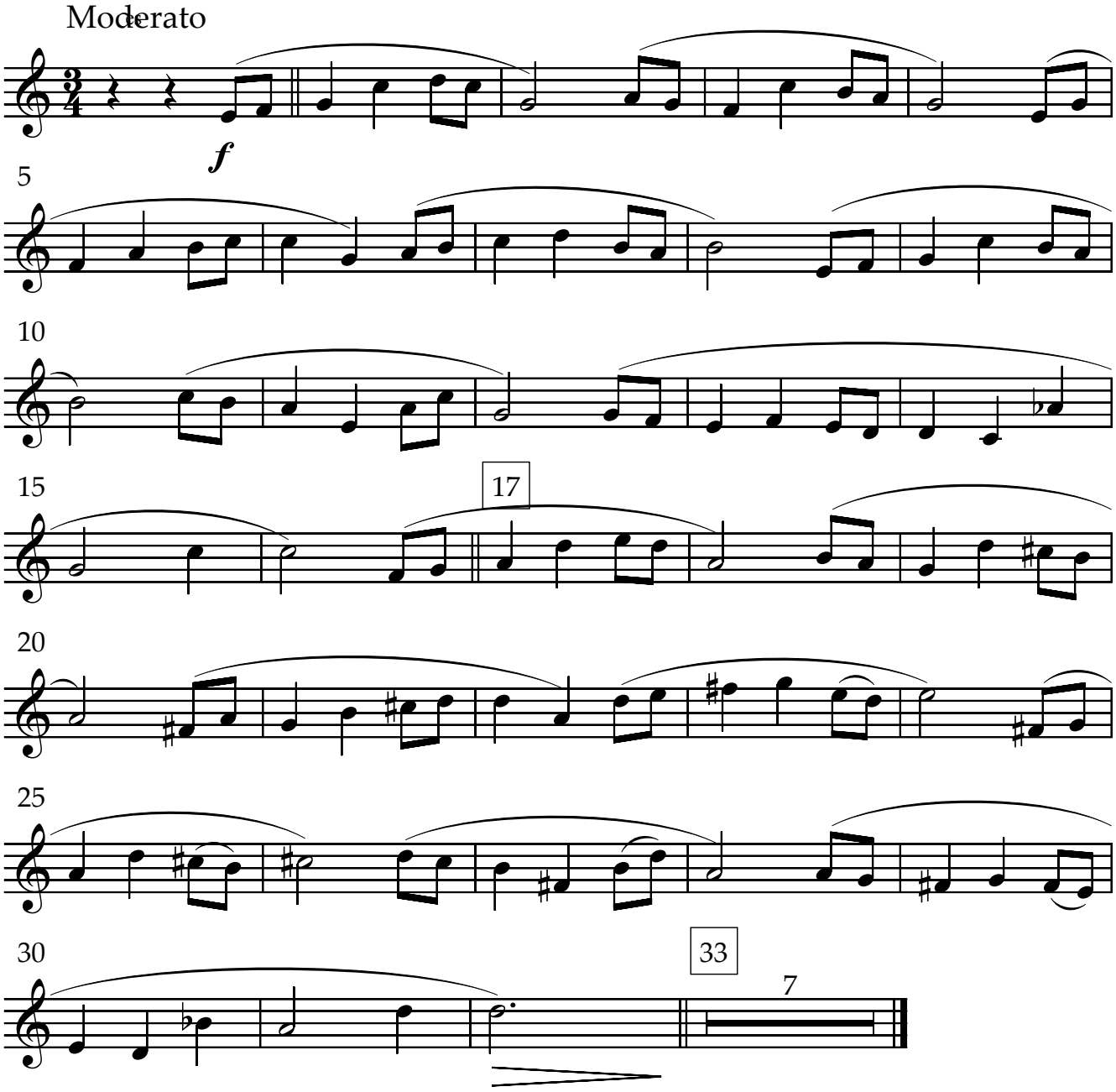

II. Paseo por la ciudad de la luz

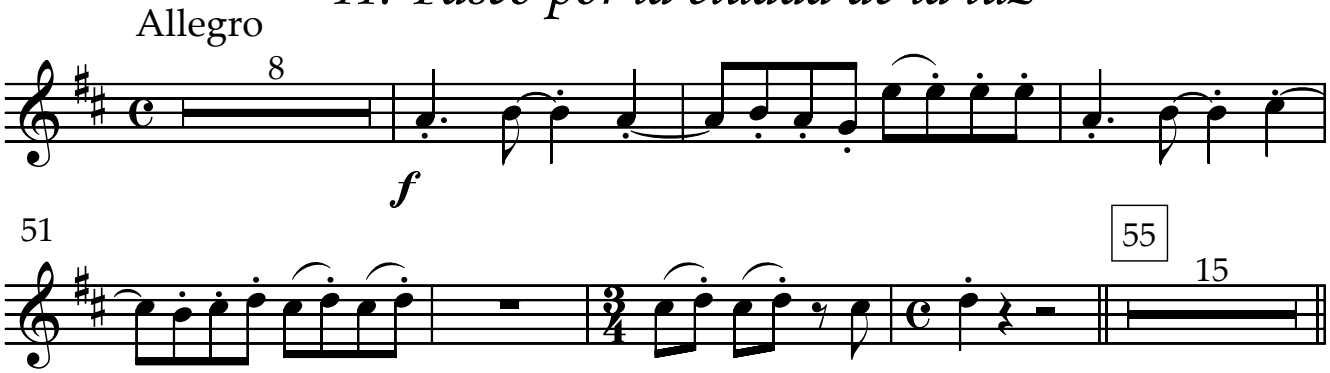

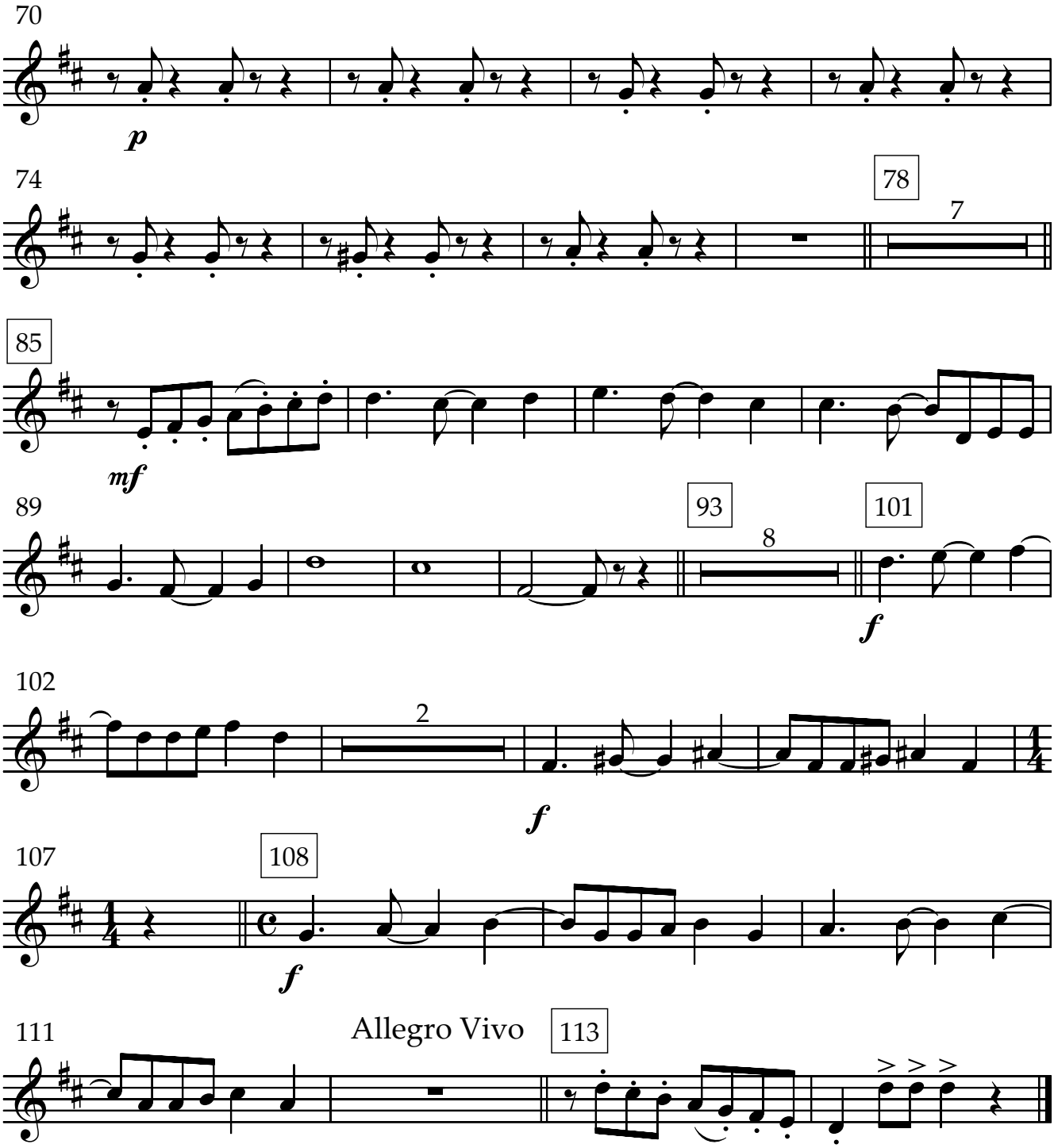
70
p
74
78
7
85
mf
89
93
8
101
f
102
2
f
107
108
f
111
Allegro Vivo
113

III. Leyenda

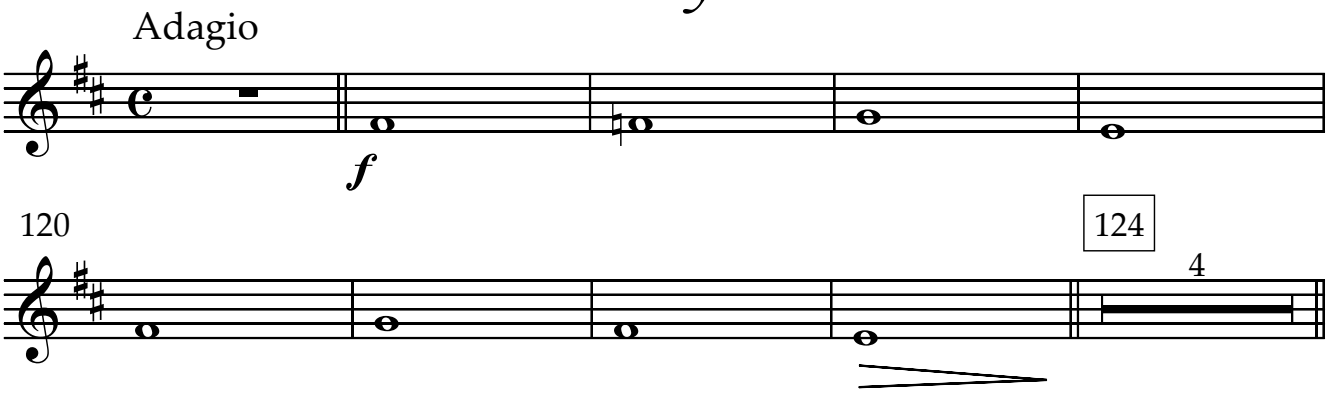
Adagio
f
120
124
4

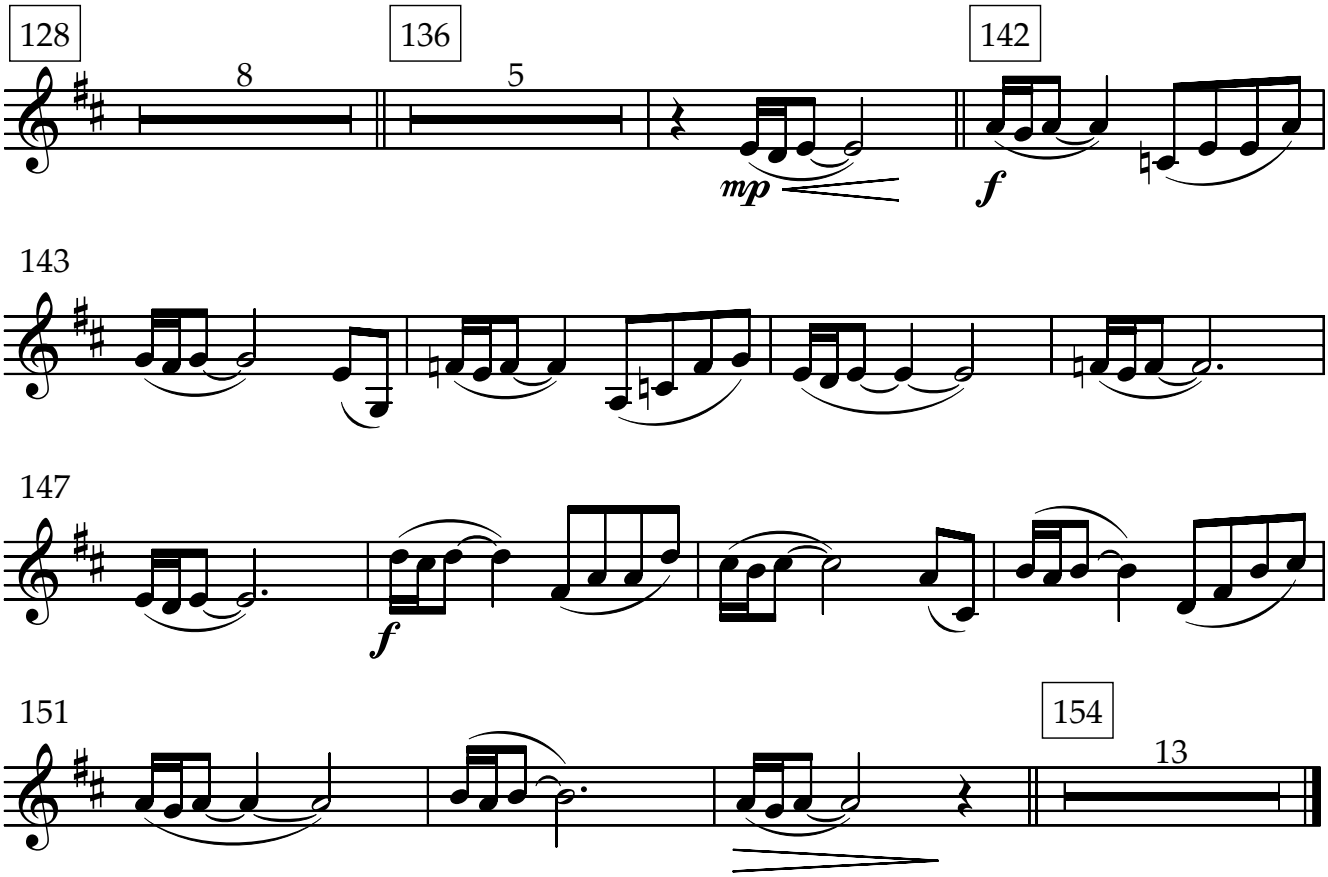

IV. Marcha de los ligurienses

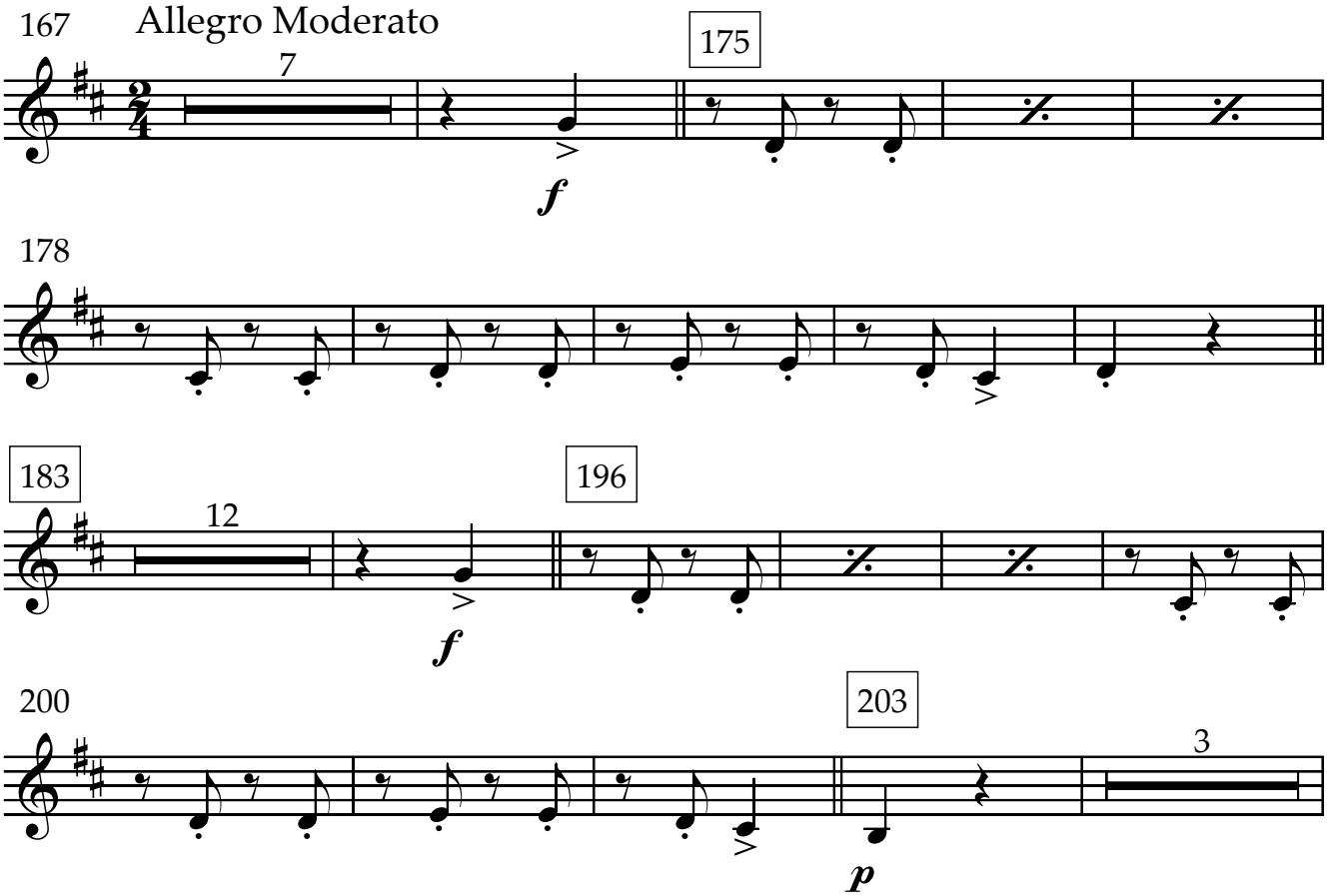

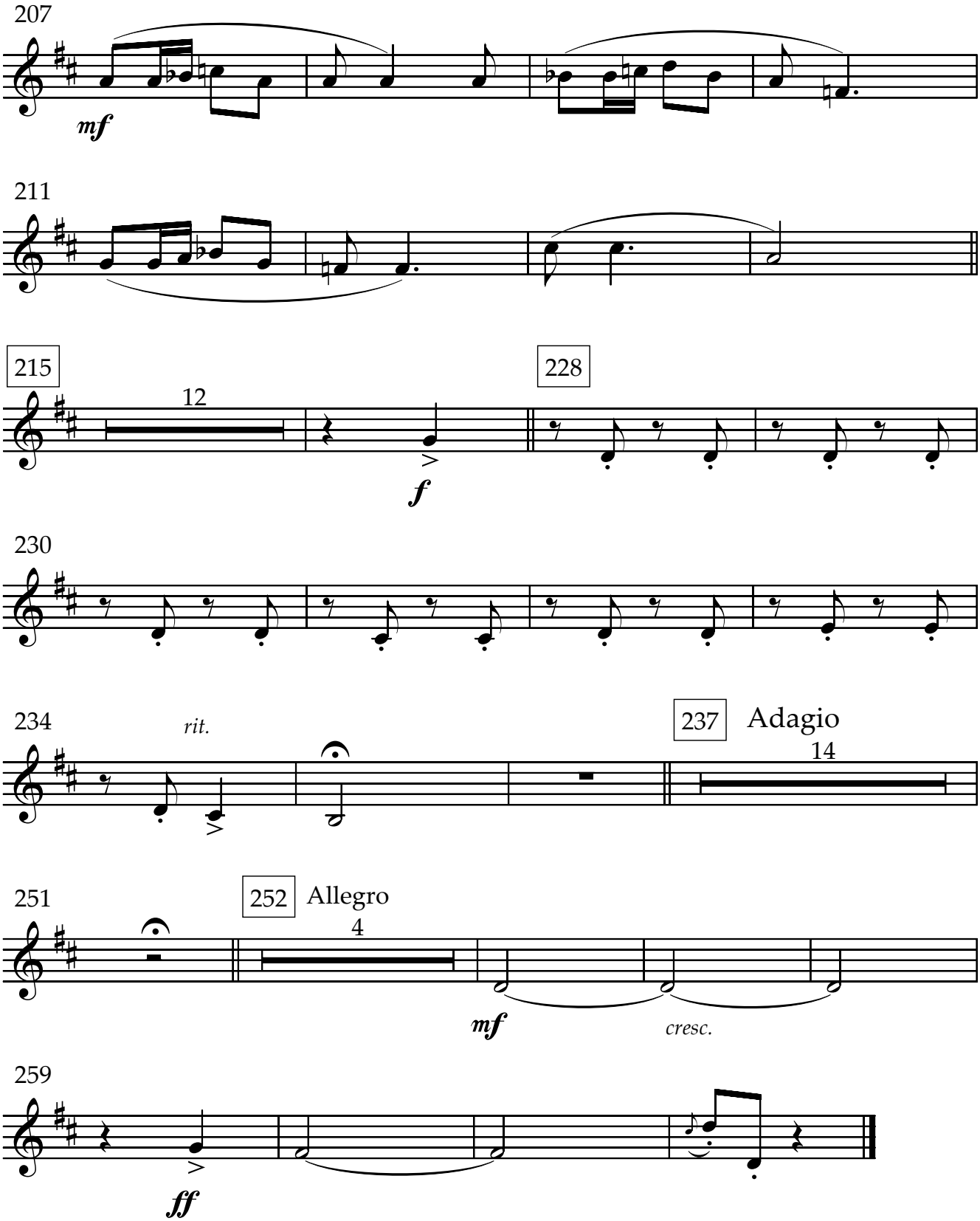
207
mf
211
215
12
f
228
230
234
rit.
237
Adagio
14
251
252
Allegro
4
mf
cresc.
259
ff

Trompa F 1

F Horn 1

Estampas de la Liguria

Rafael Garrigós

I. El Encuentro

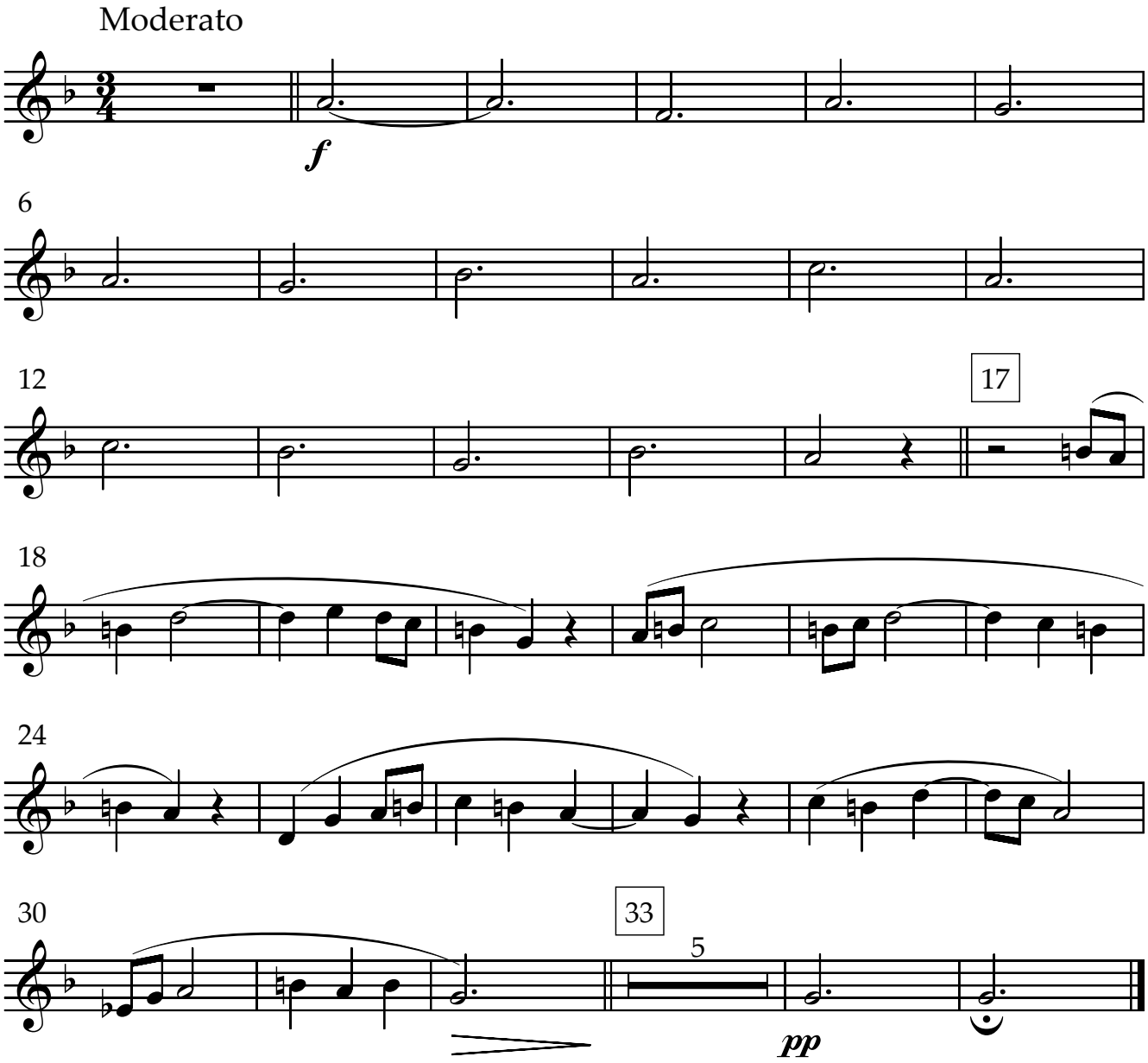

II. Paseo por la ciudad de la luz

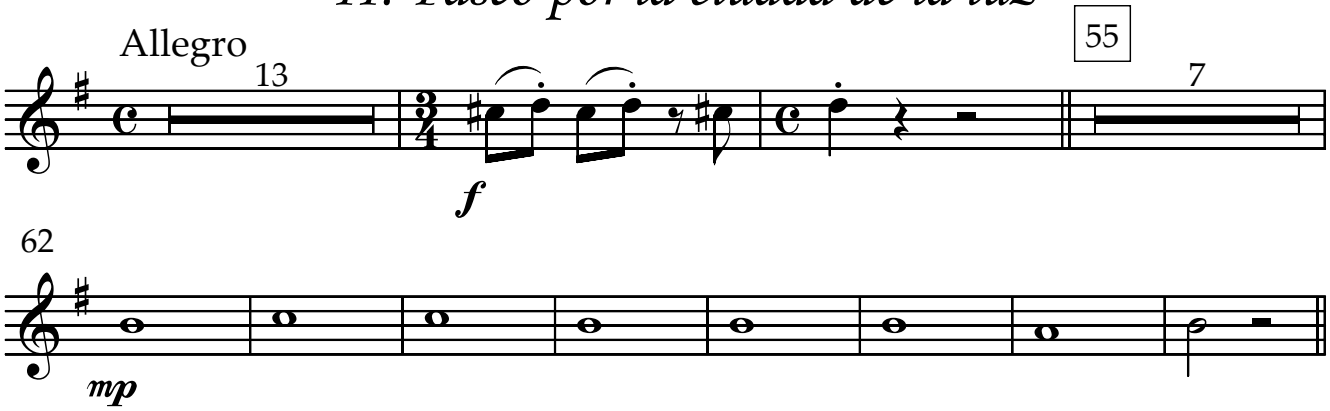

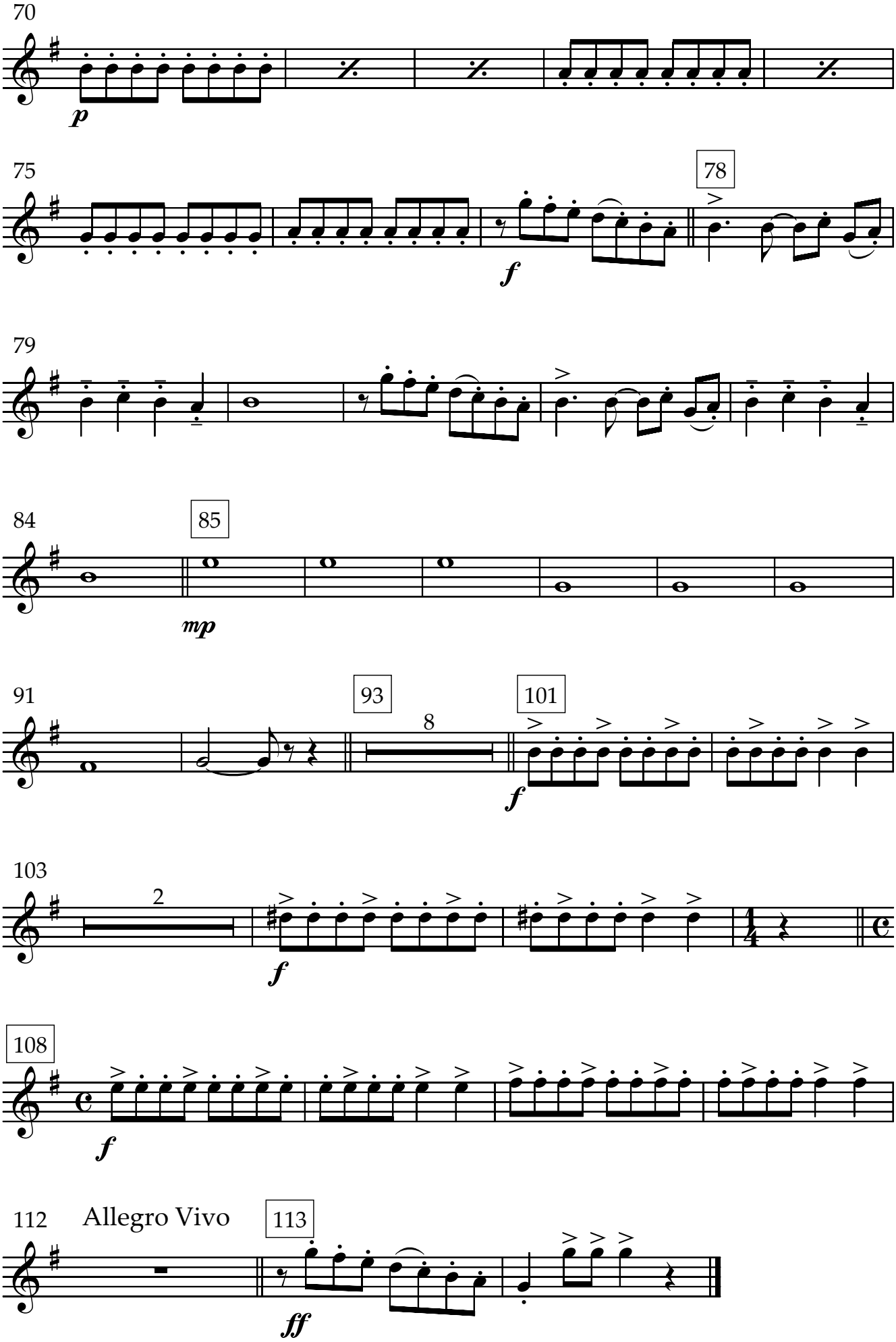
70
p
75
78
f
79
84
85
mp
91
93
8
101
f
103
2
f
108
f
112
Allegro Vivo
113
ff

III. Leyenda

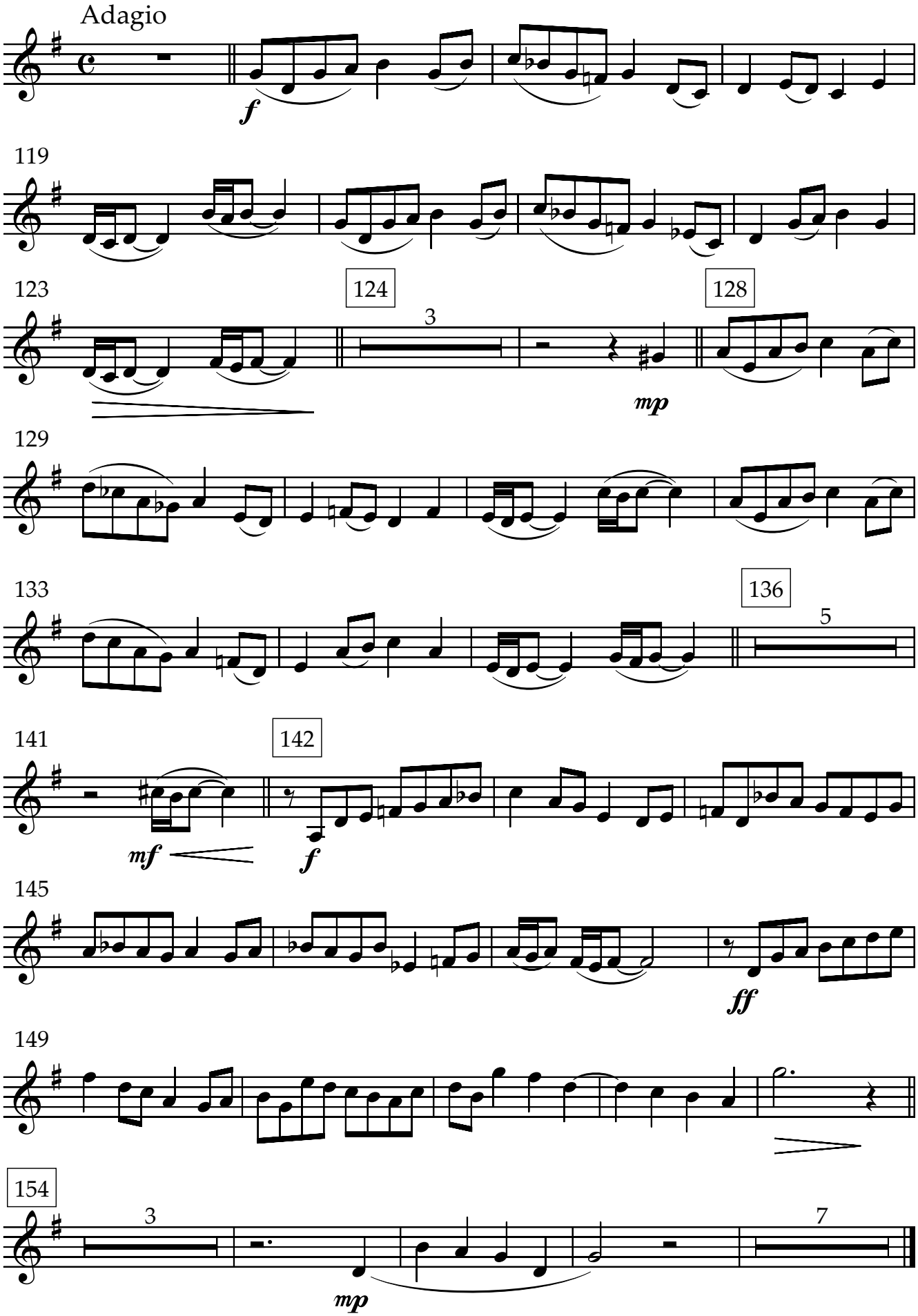
Adagio
f
119
123
124
3
mp
128
129
133
136
5
141
mf
142
f
145
ff
149
154
3
mp
7

IV. Marcha de los ligurienses

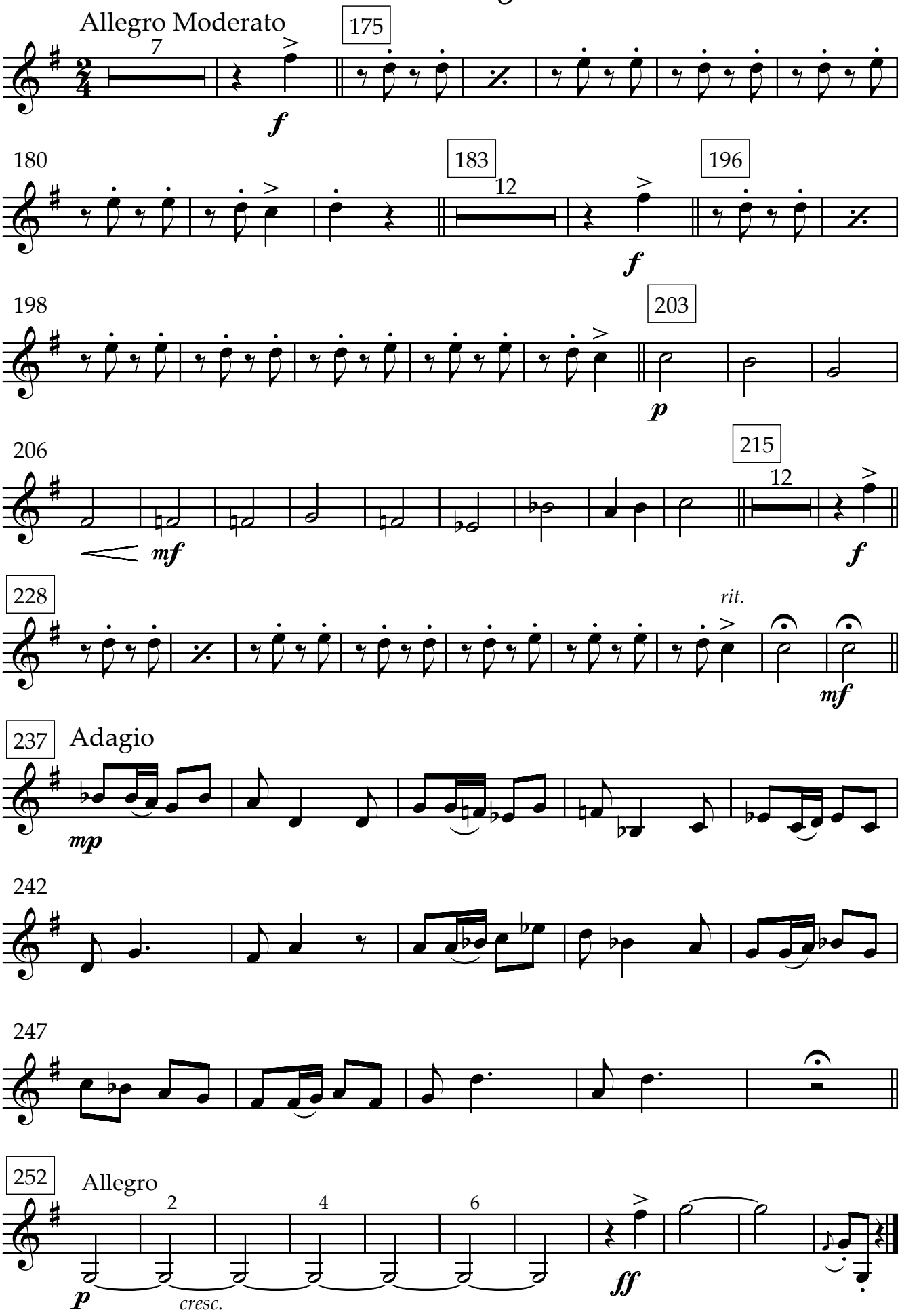

Estampas de la Liguria

Rafael Garrigós

I. El Encuentro

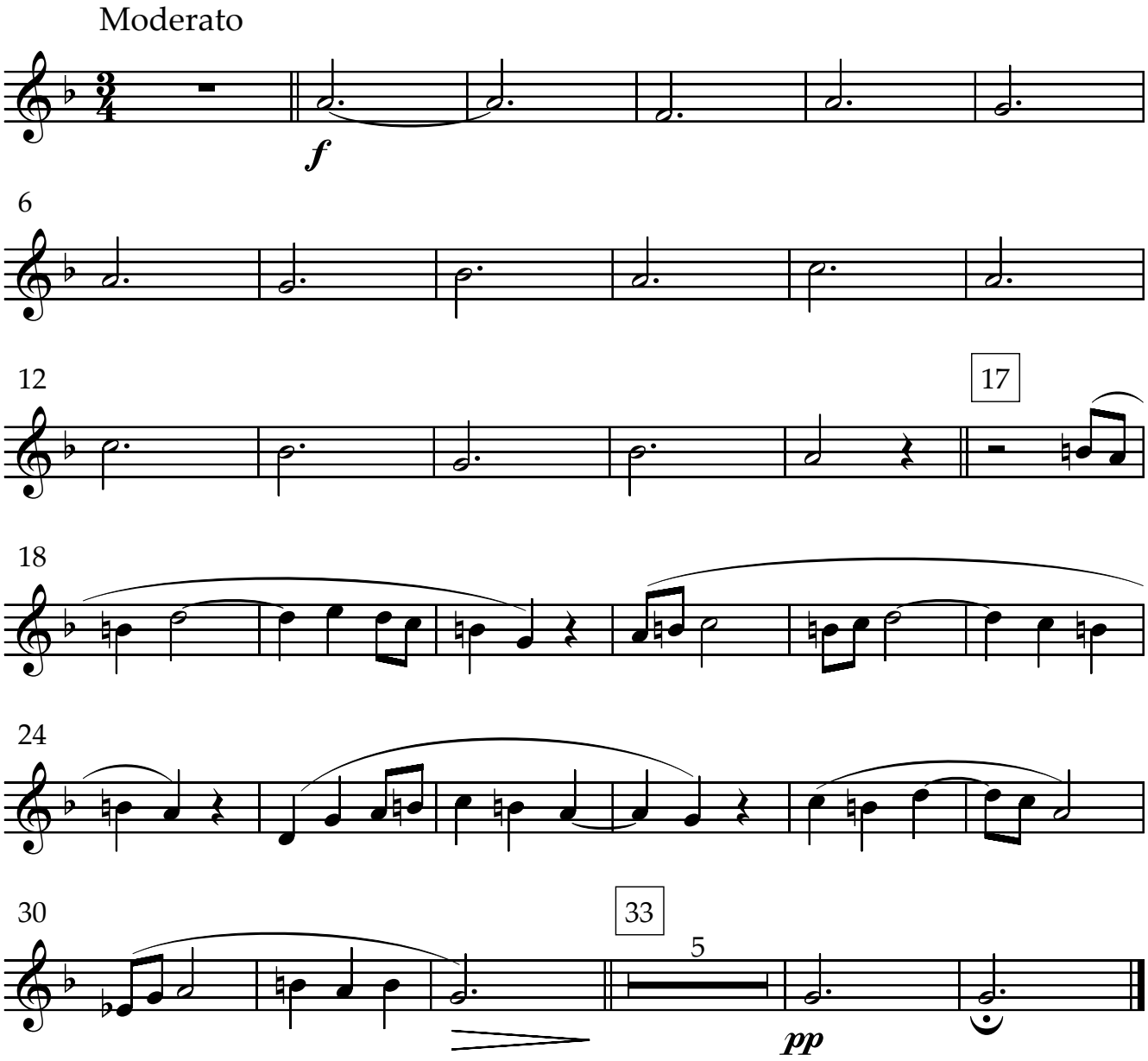

II. Paseo por la ciudad de la luz

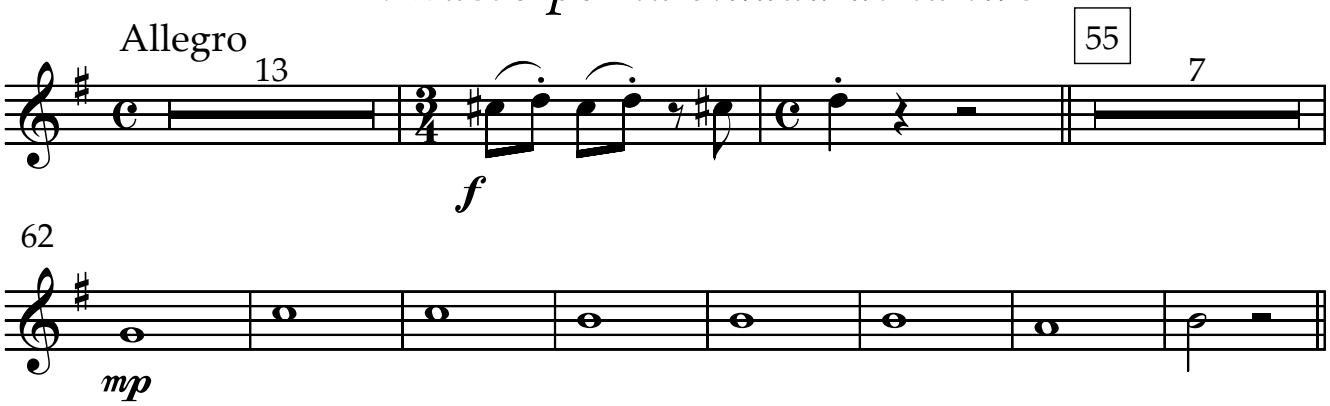

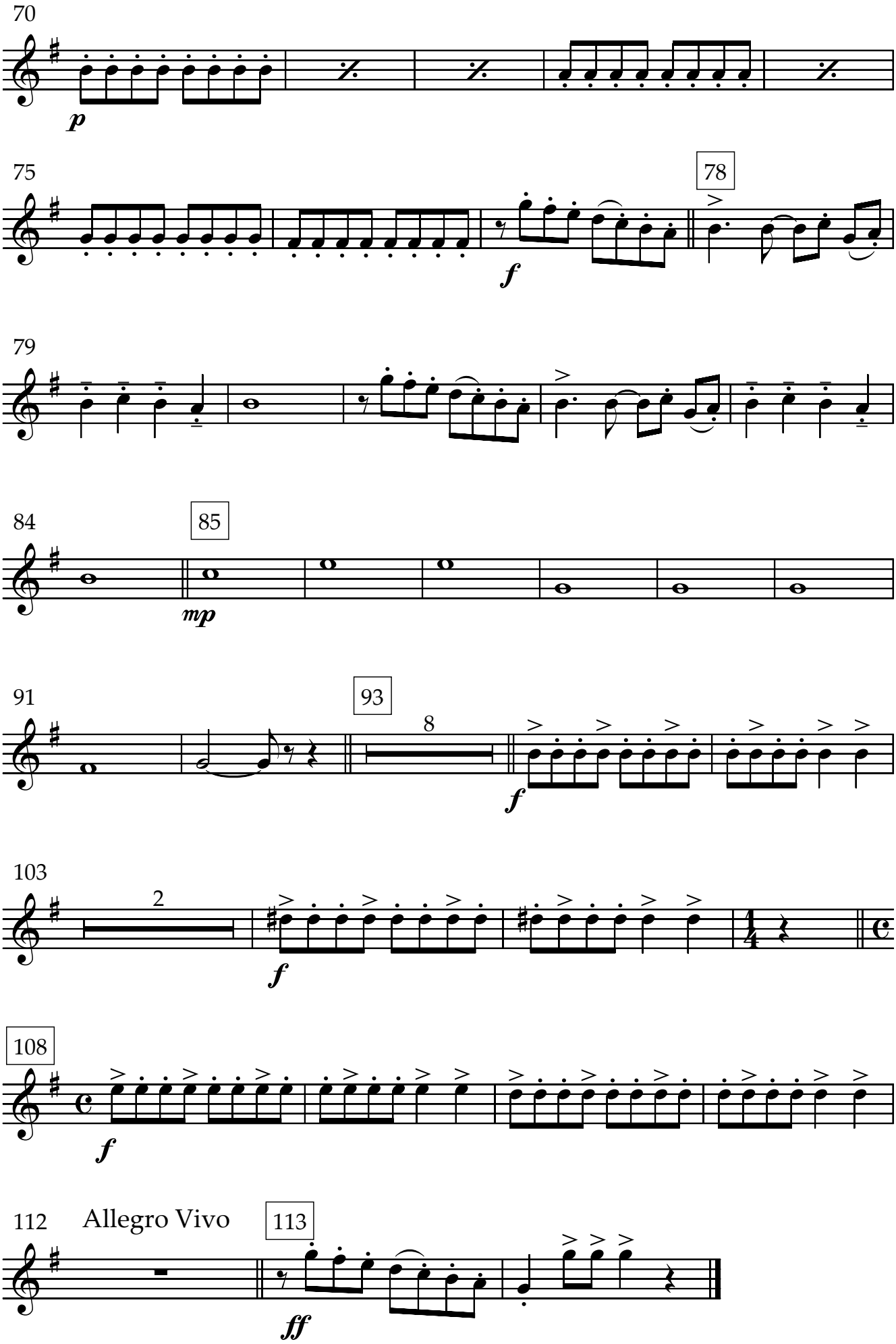
70
p
75
78
f
79
84
85
mp
91
93
8
f
103
2
f
108
f
112
Allegro Vivo
113
ff

III. Leyenda

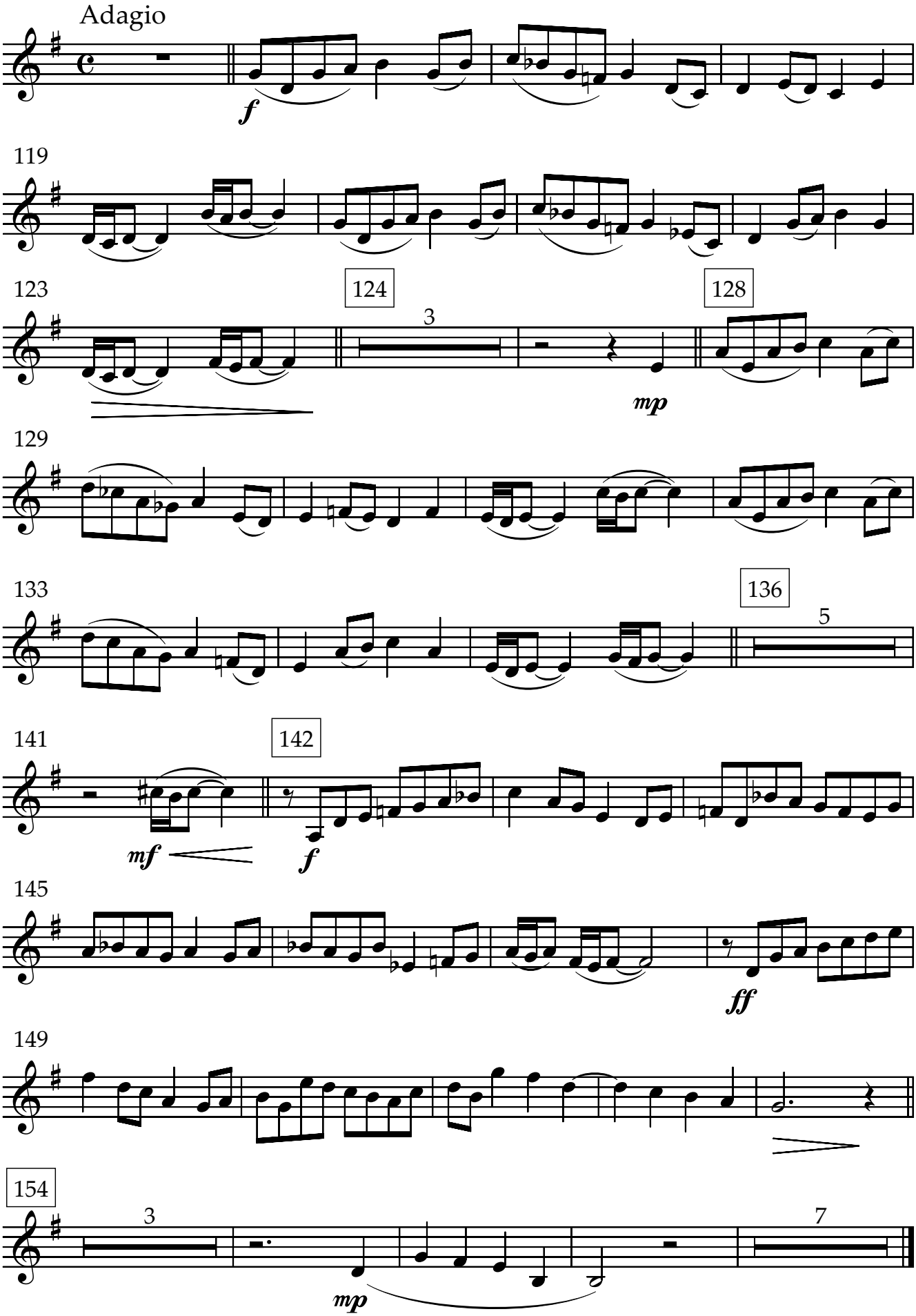
Adagio
f
119
123
124
3
mp
128
129
133
136
5
141
mf
142
f
145
ff
149
154
3
mp
7

IV. Marcha de los ligurienses

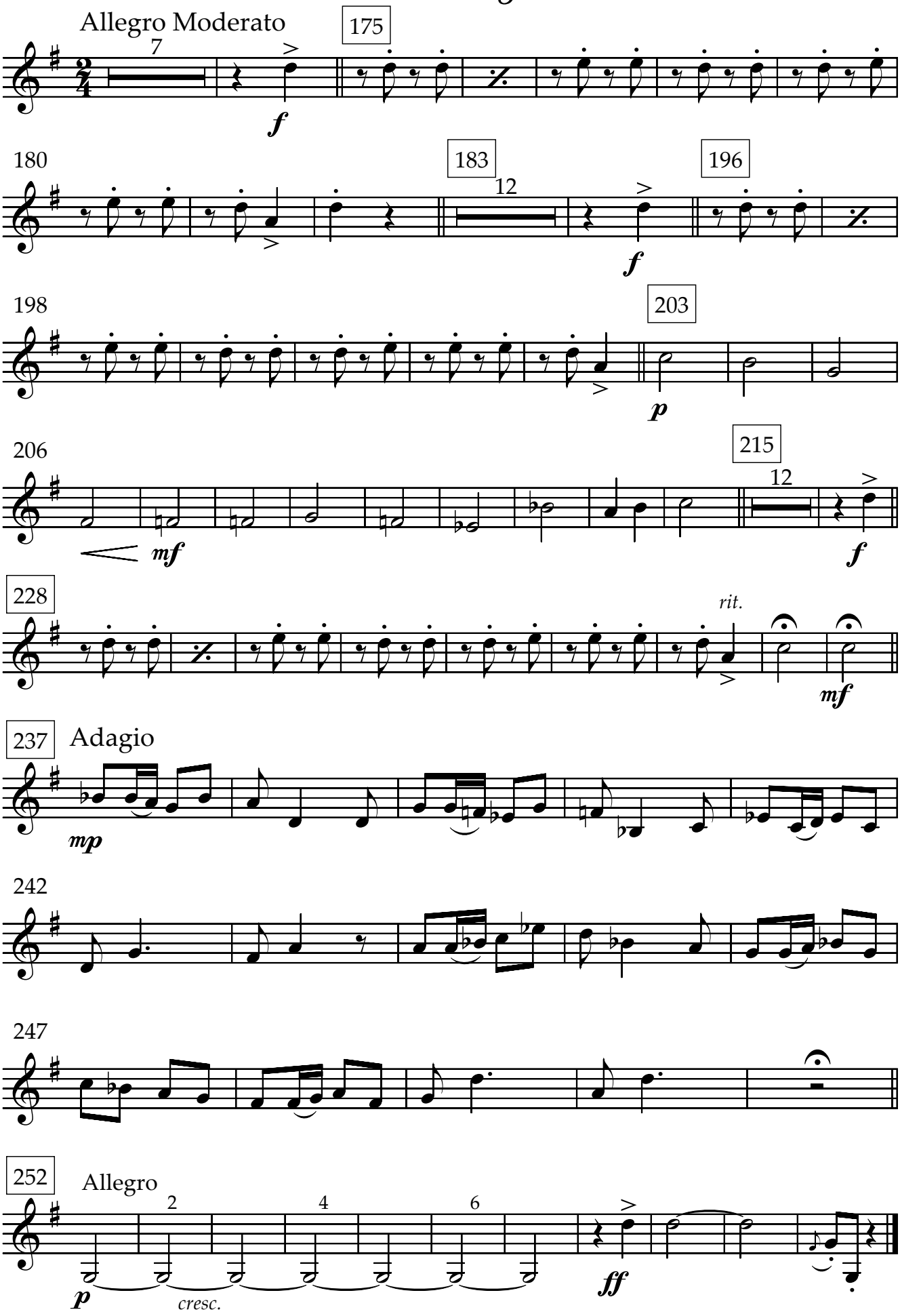

Estampas de la Liguria

Rafael Garrigós

I. El Encuentro

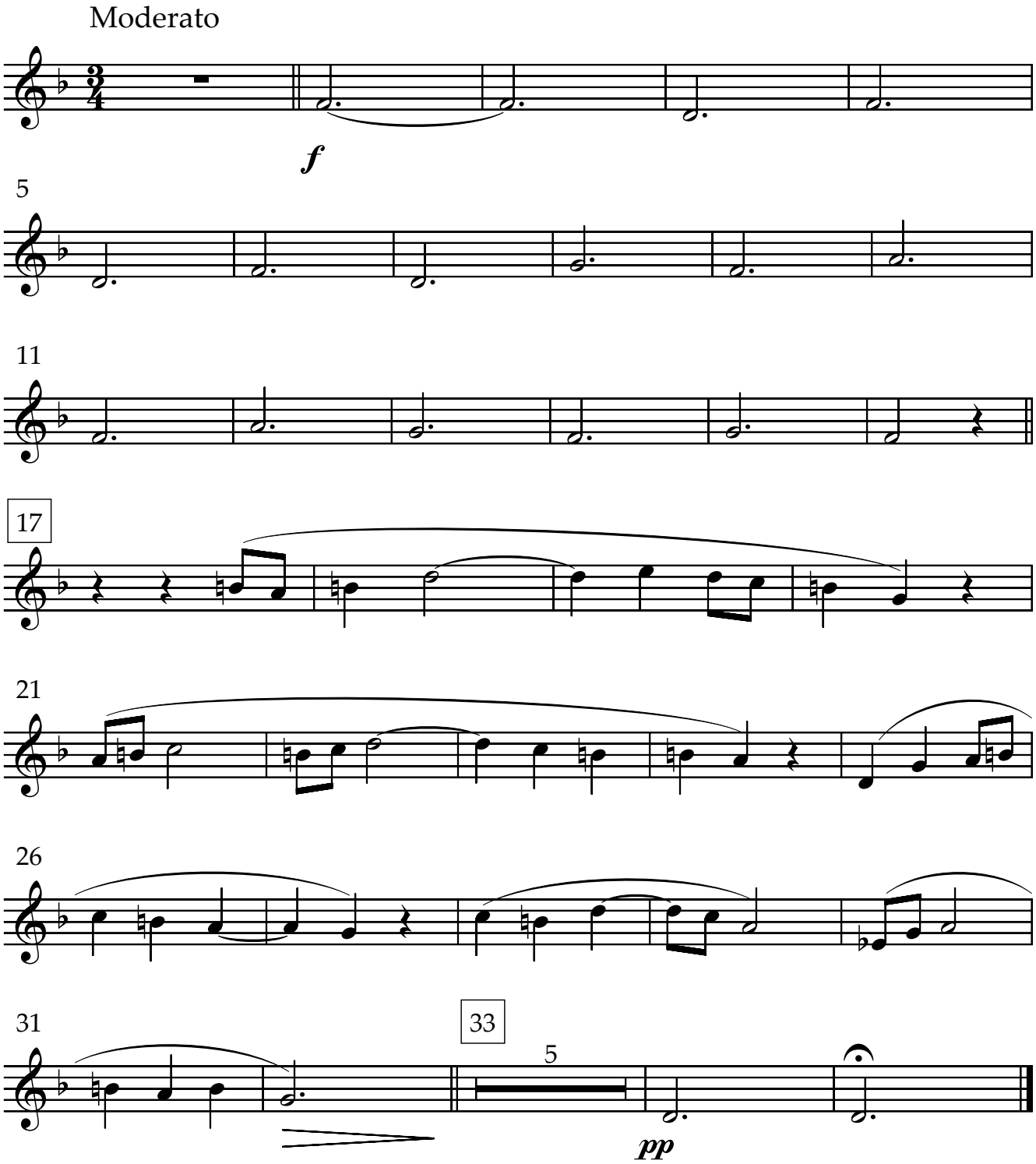

II. Paseo por la ciudad de la luz

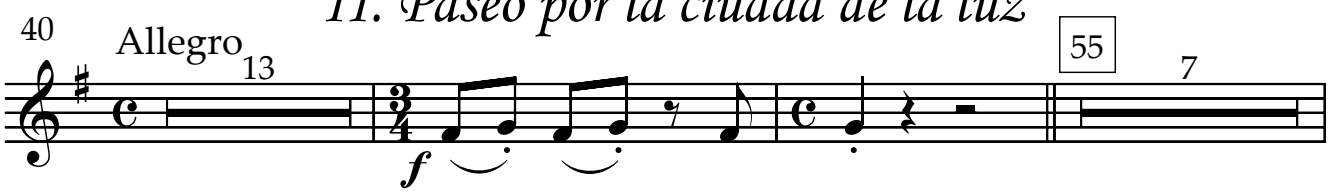

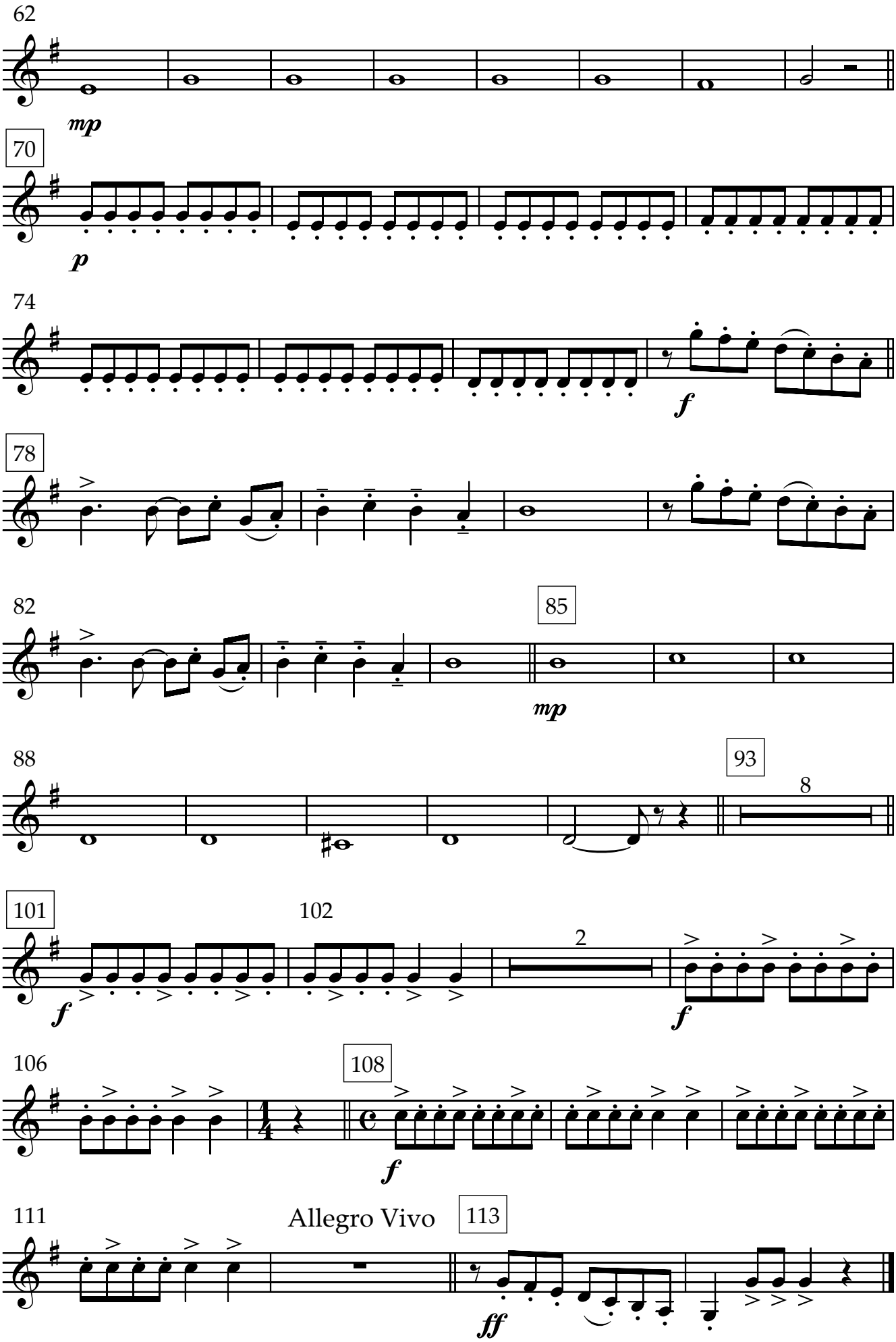
62
mp
70
p
74
f
78
82
85
mp
88
93
8
101
f
102
2
f
106
108
f
111
Allegro Vivo
113
ff

III. Leyenda

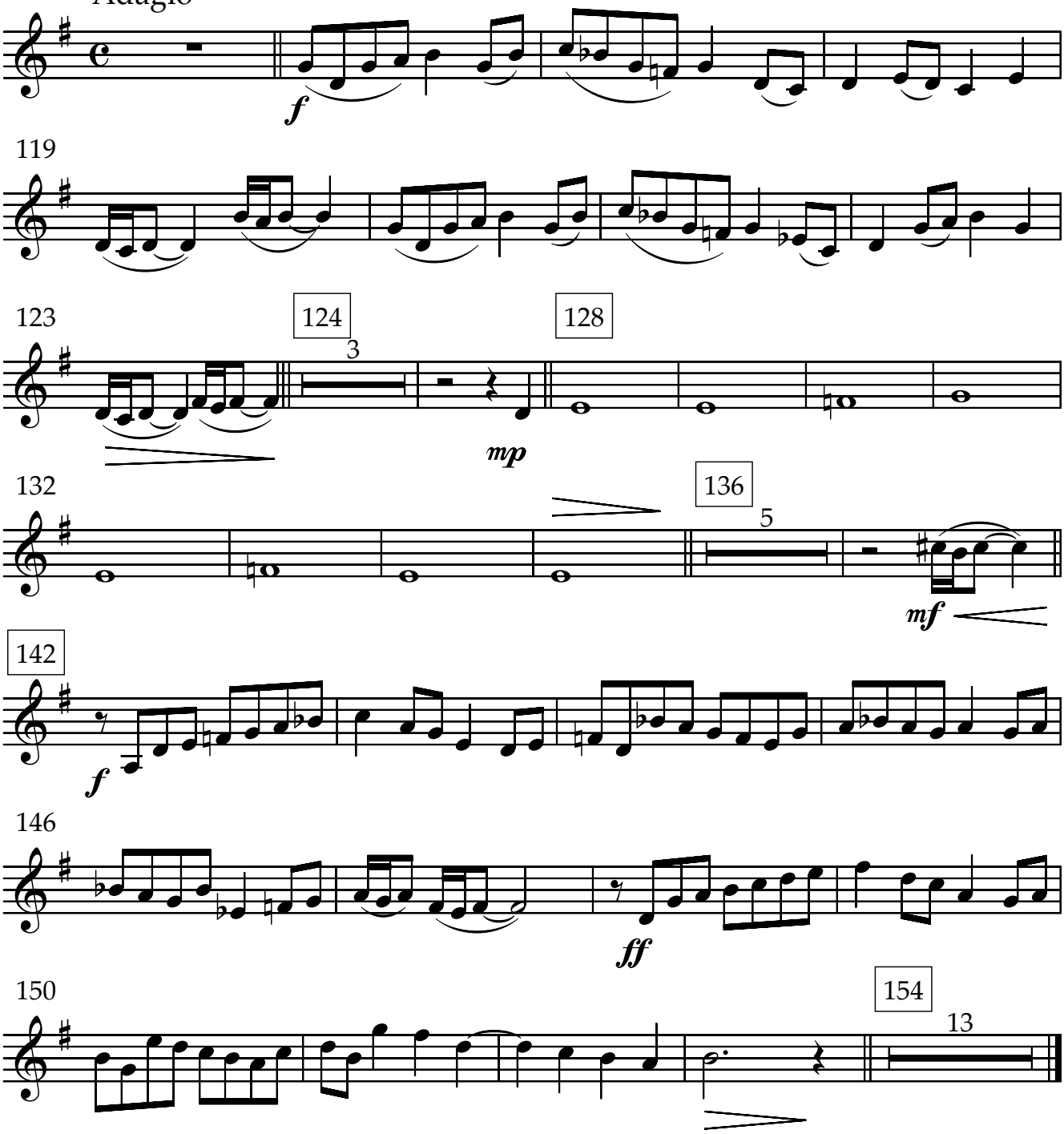

IV. Marcha de los ligurienses

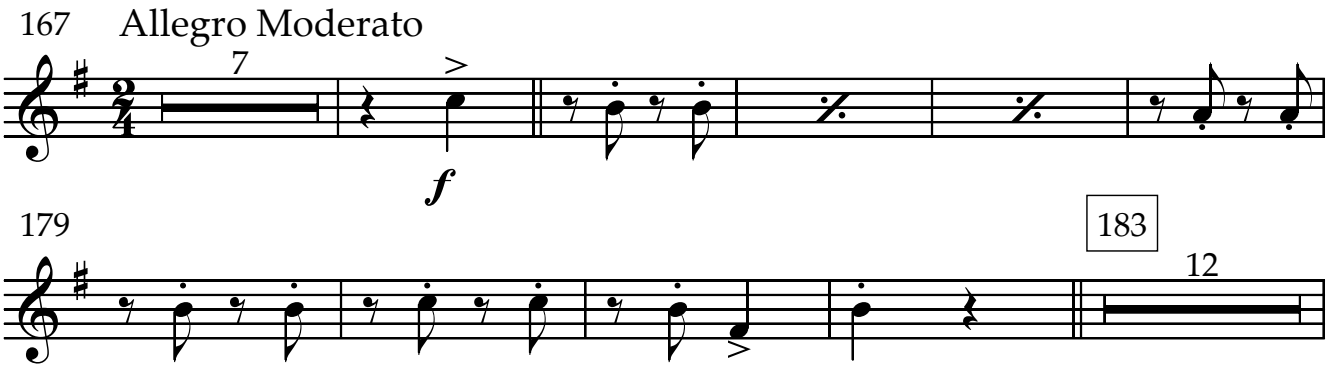

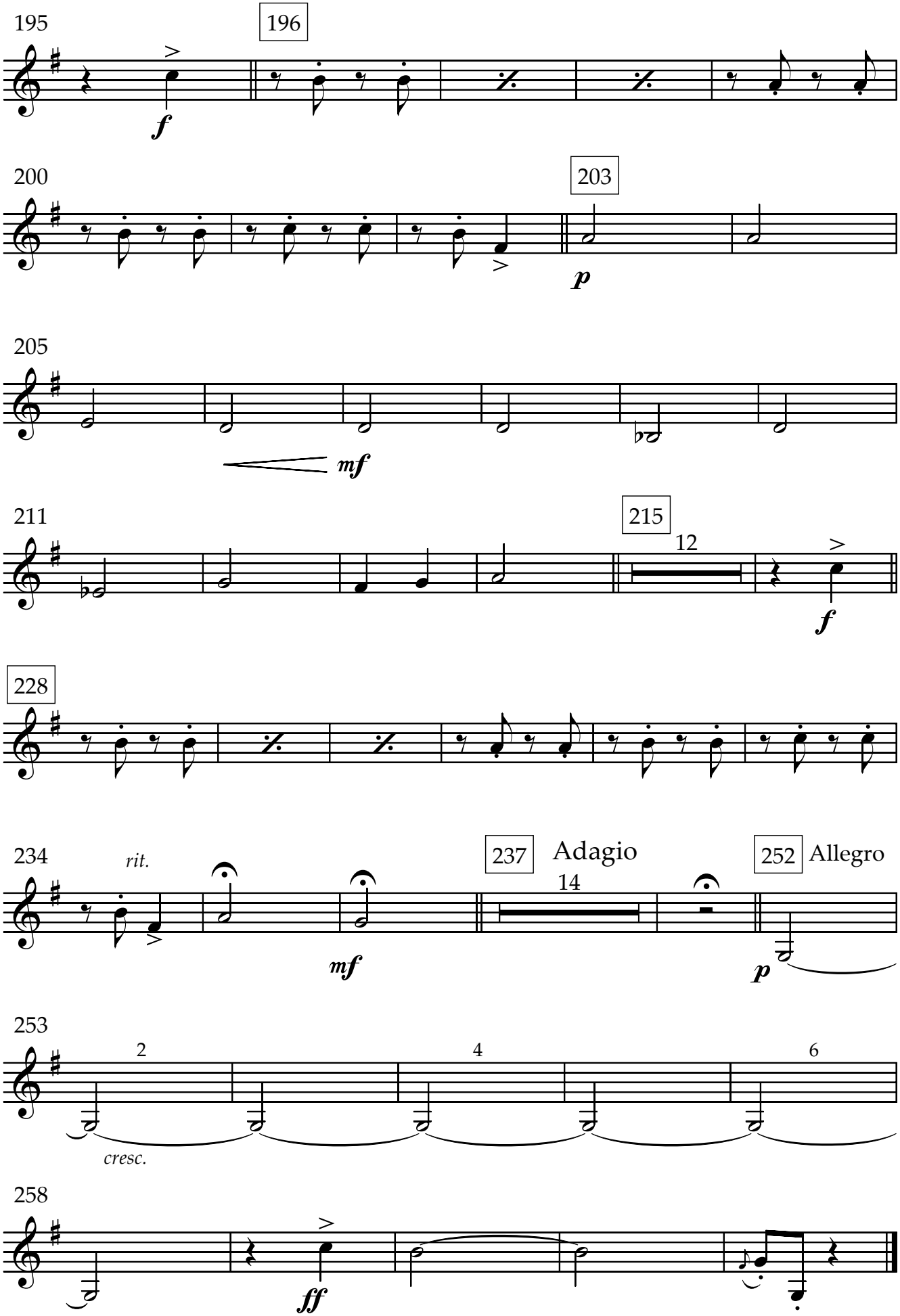
195
196
f
200
203
p
205
mf
211
215
12
f
228
234
rit.
mf
237
Adagio
14
252
Allegro
p
253
2
4
6
cresc.
258
ff

Estampas de la Liguria

Rafael Garrigós

I. El Encuentro

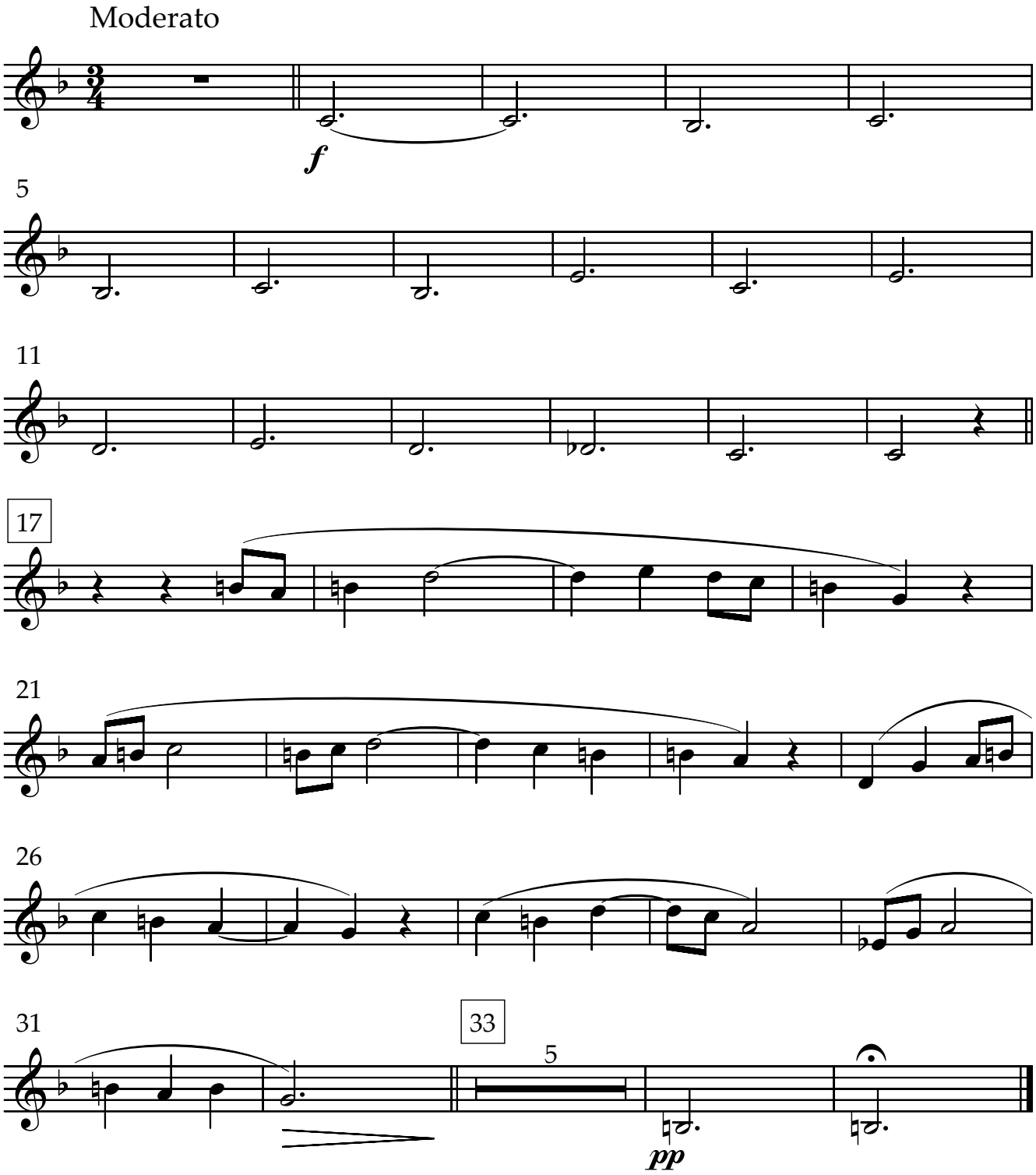

II. Paseo por la ciudad de la luz

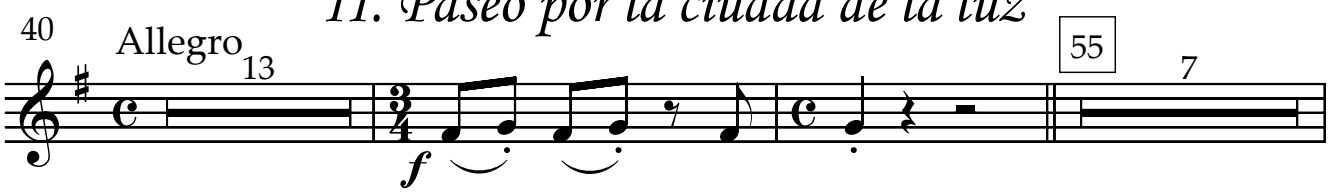

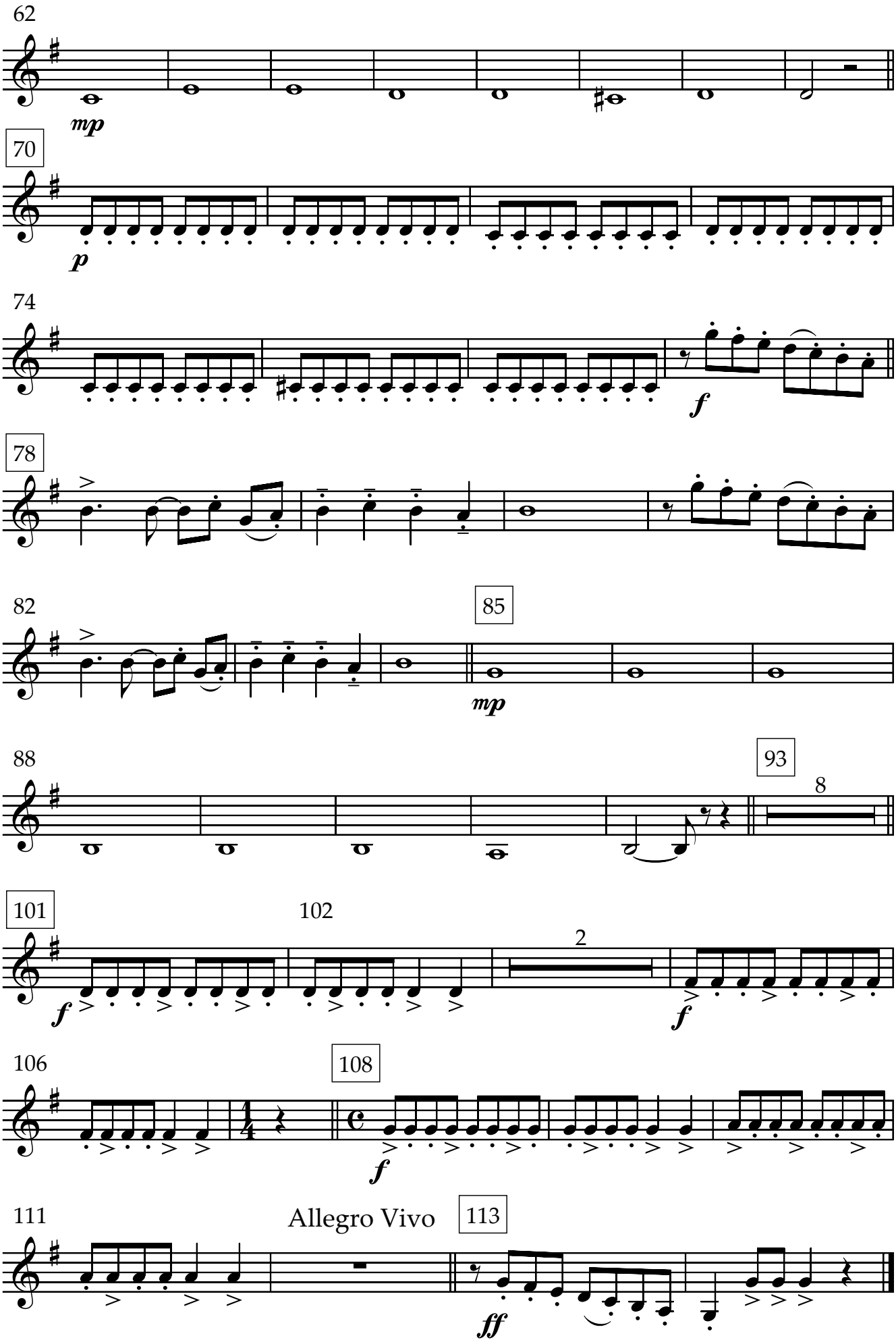
62
mp
70
p
74
f
78
82
85
mp
88
93
8
101
f
102
2
f
106
108
f
111
Allegro Vivo
113
ff

III. Leyenda

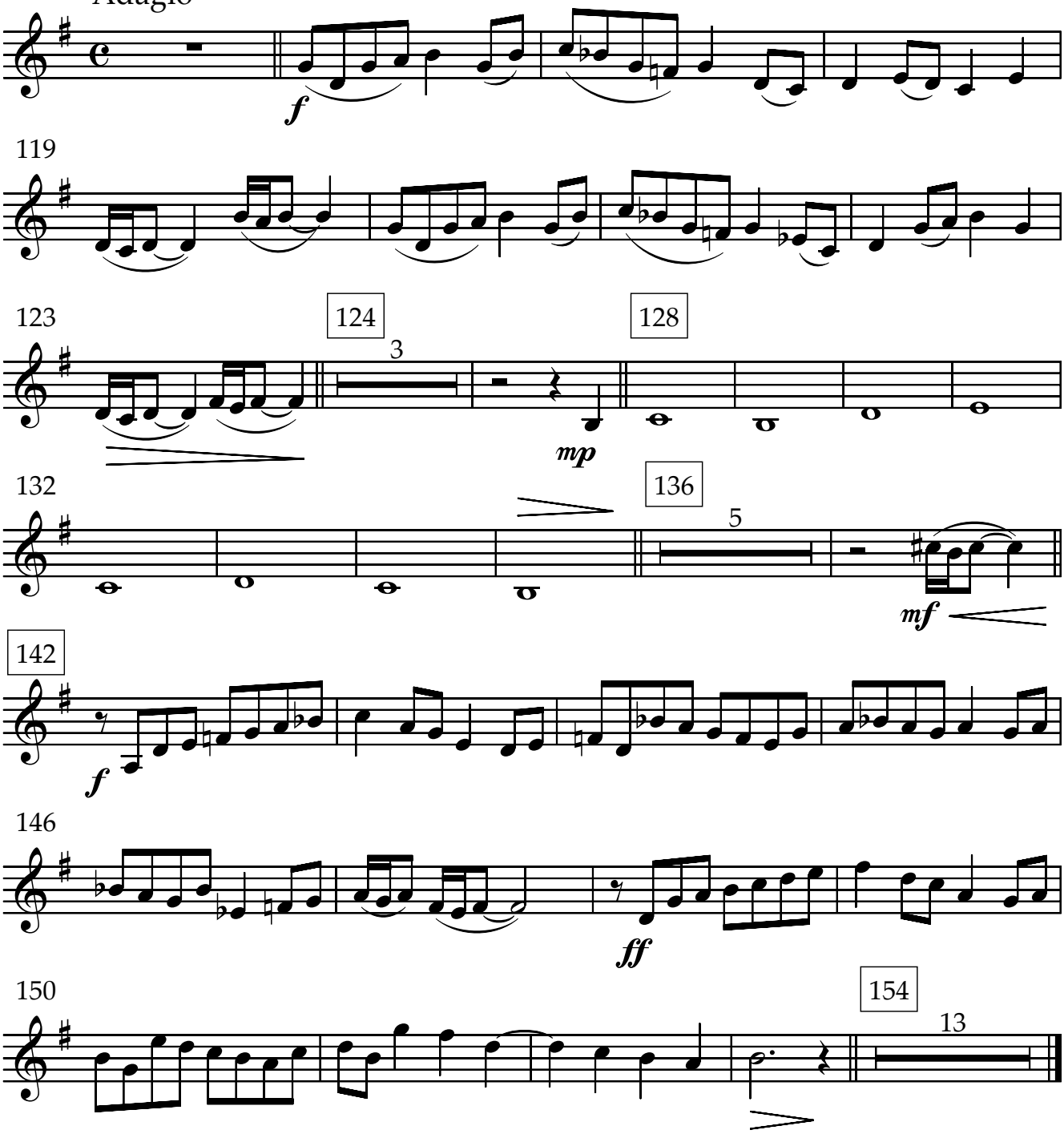

IV. Marcha de los ligurienses

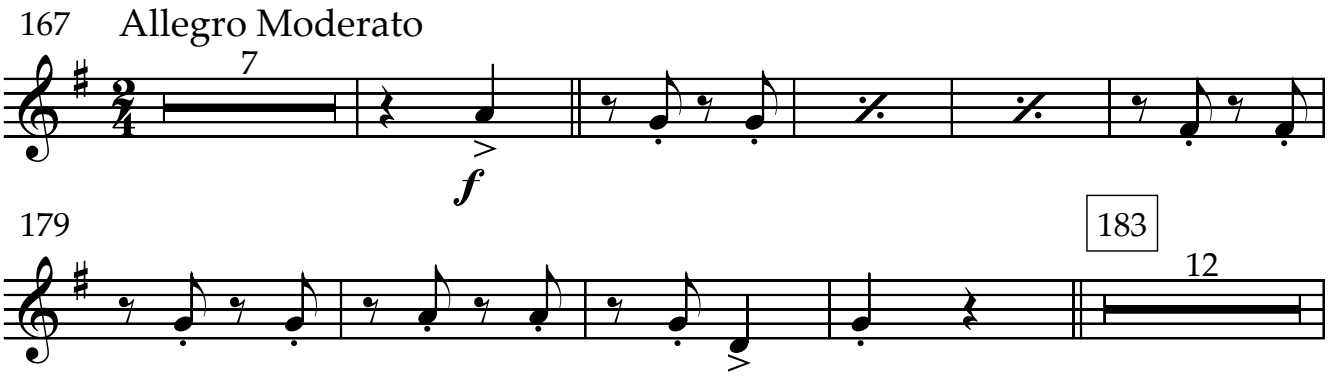

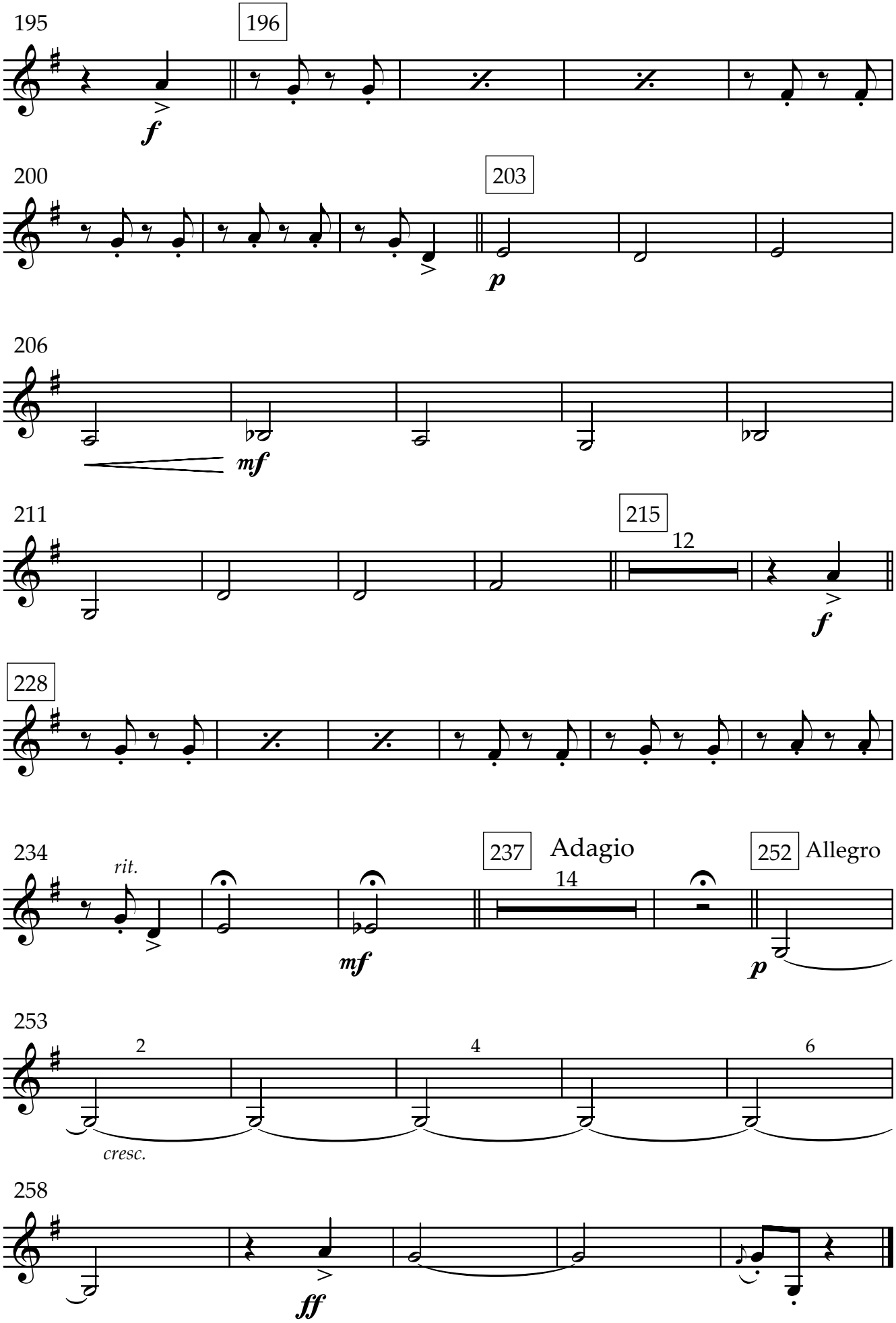
195
196
f
200
203
p
206
mf
211
215
12
f
228
234
rit.
mf
237
Adagio
14
252
Allegro
p
253
2
4
6
cresc.
258
ff

Estampas de la Liguria

Rafael Garrigós

I. El Encuentro

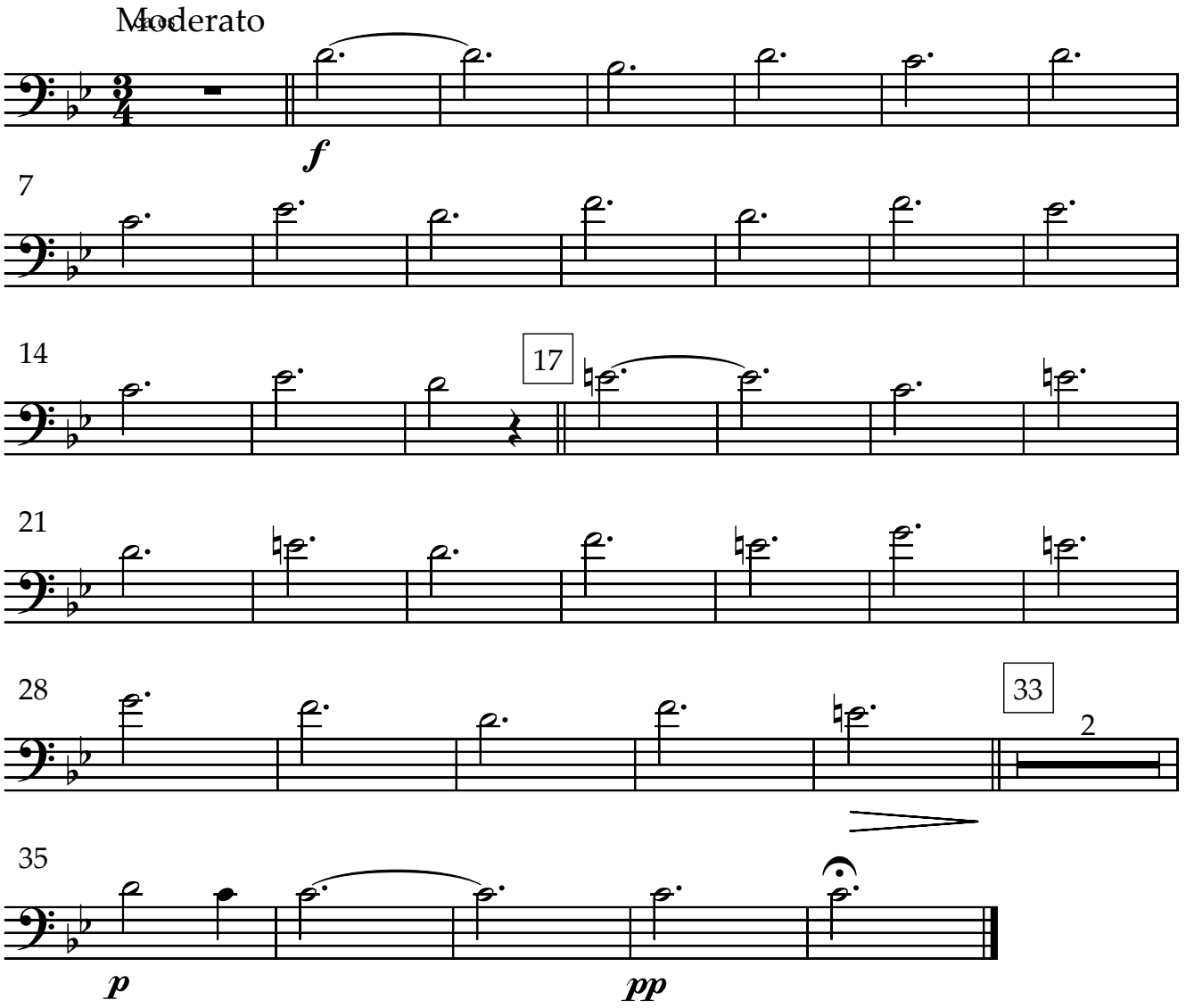

II. Paseo por la ciudad de la luz

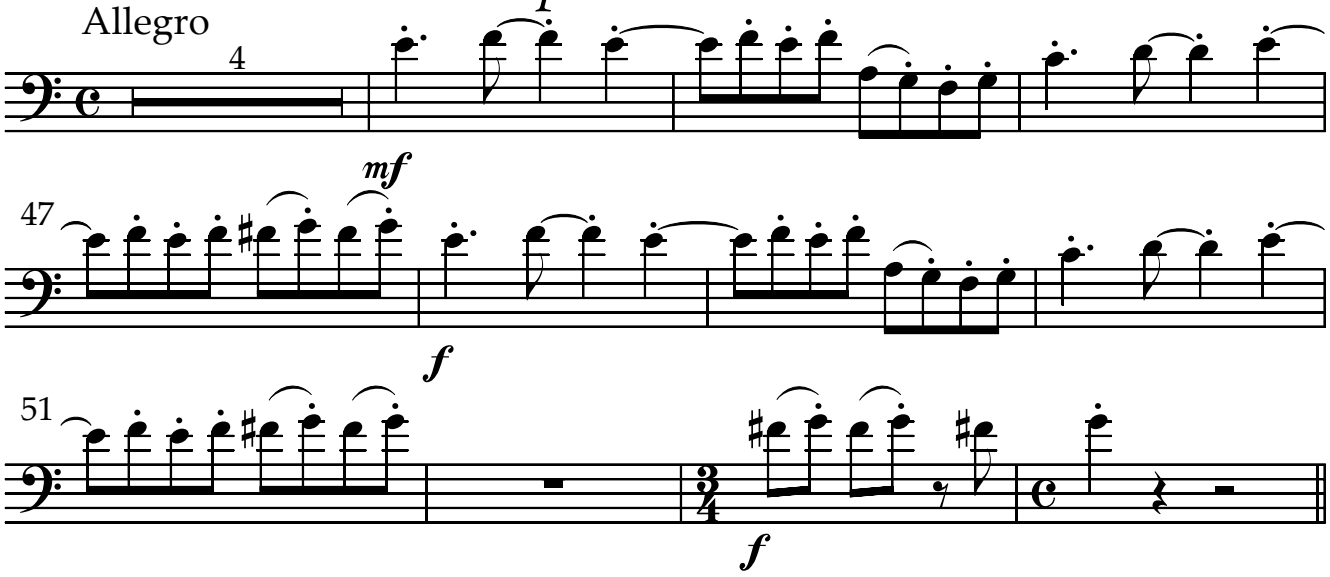

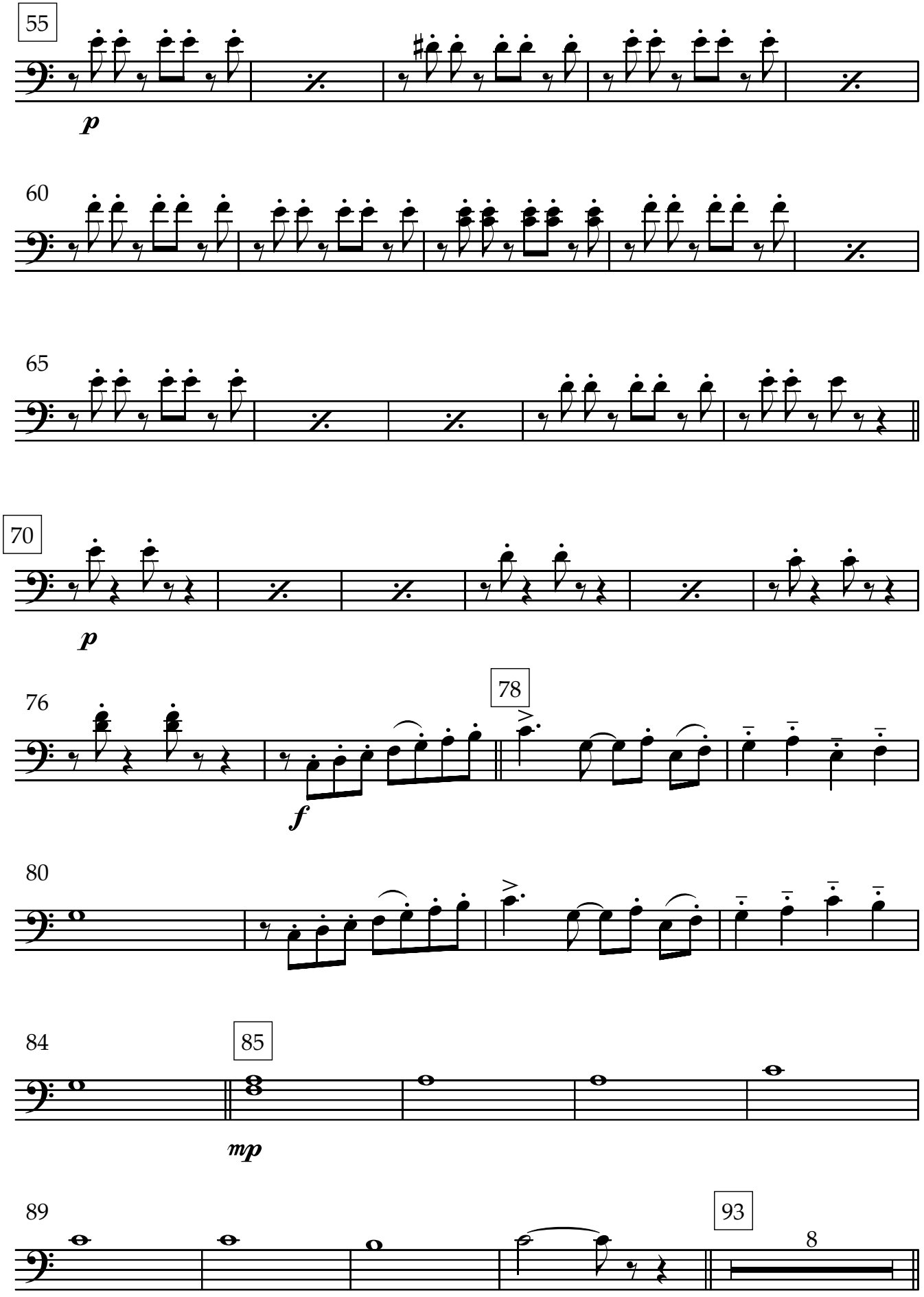
55
p
60
65
70
p
76
78
f
80
84
85
mp
89
93
8

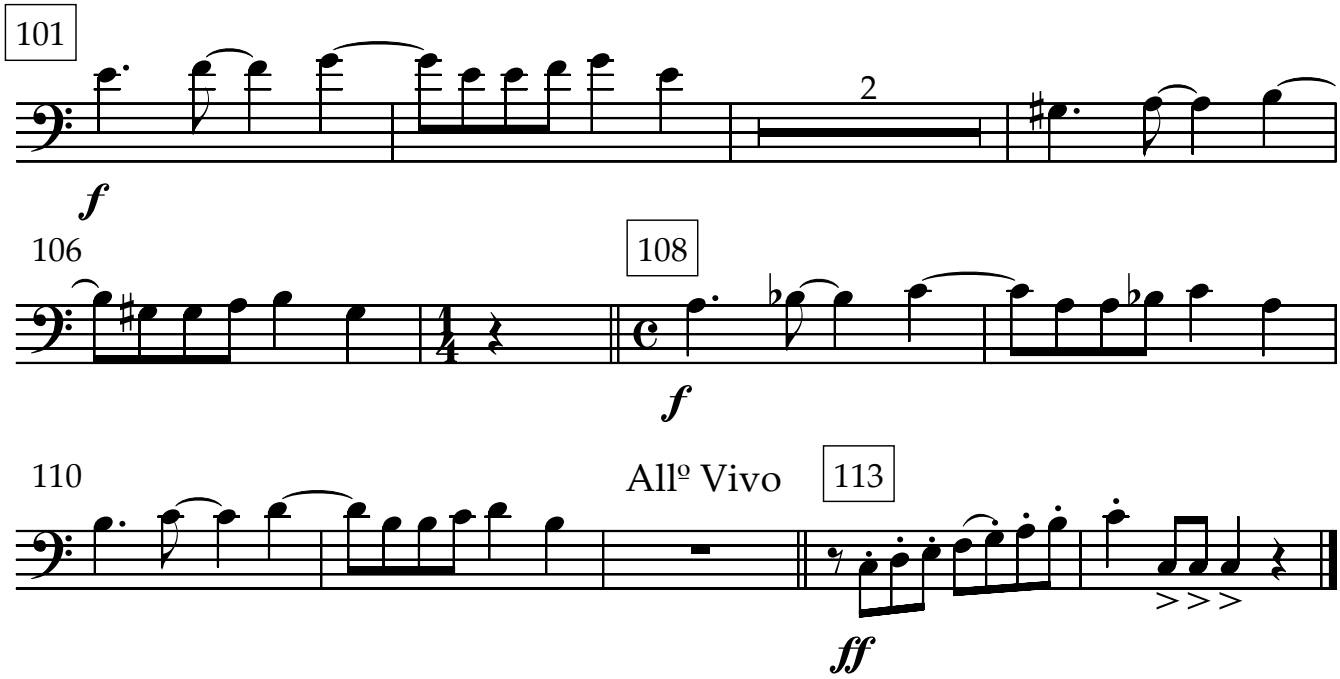
101
2
f
106
108
f
110
Allº Vivo
113
ff

III. Leyenda

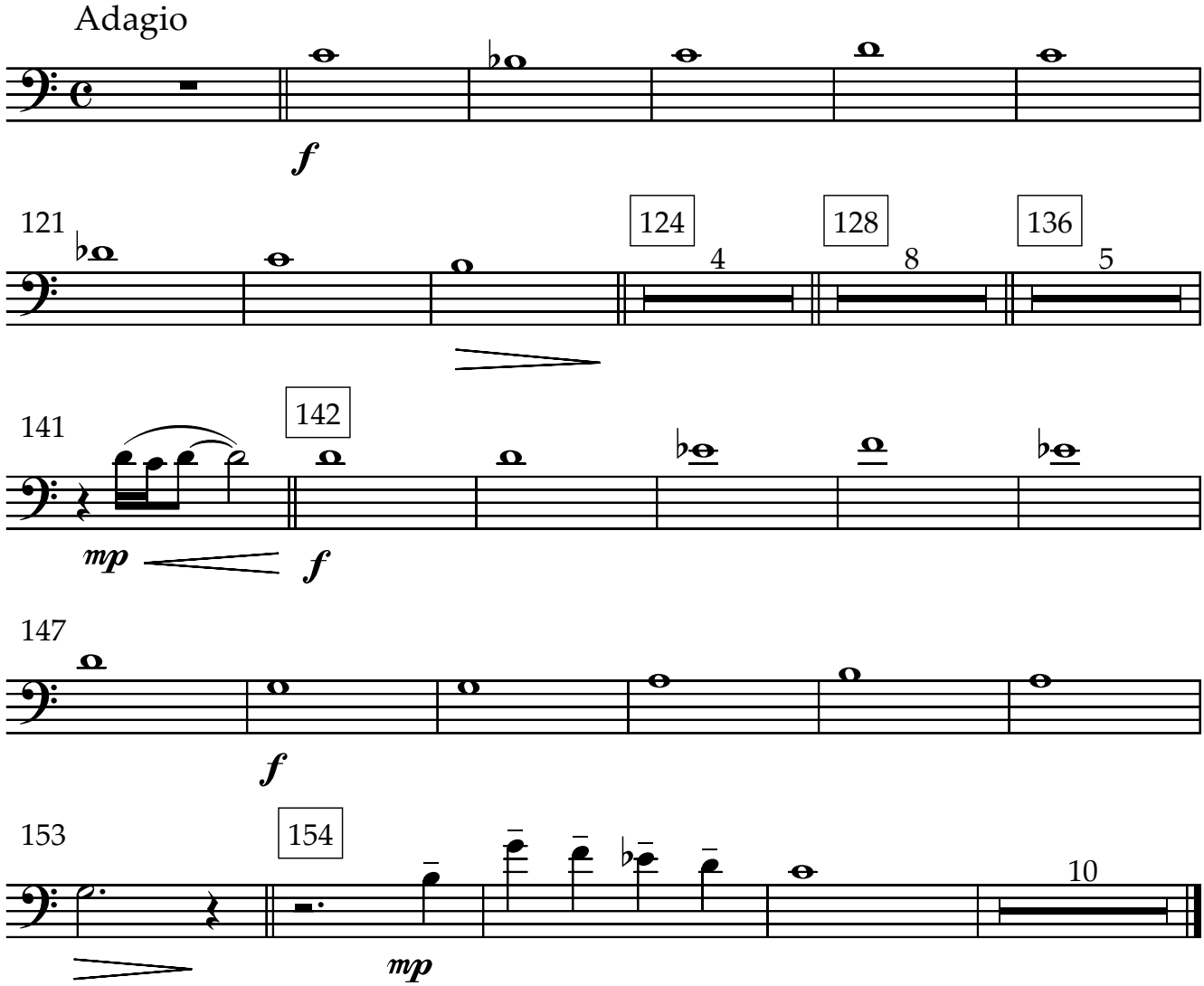
Adagio
f
121
124
4
128
8
136
5
141
142
mp
f
147
f
153
154
mp
10

IV. Marcha de los ligurienses

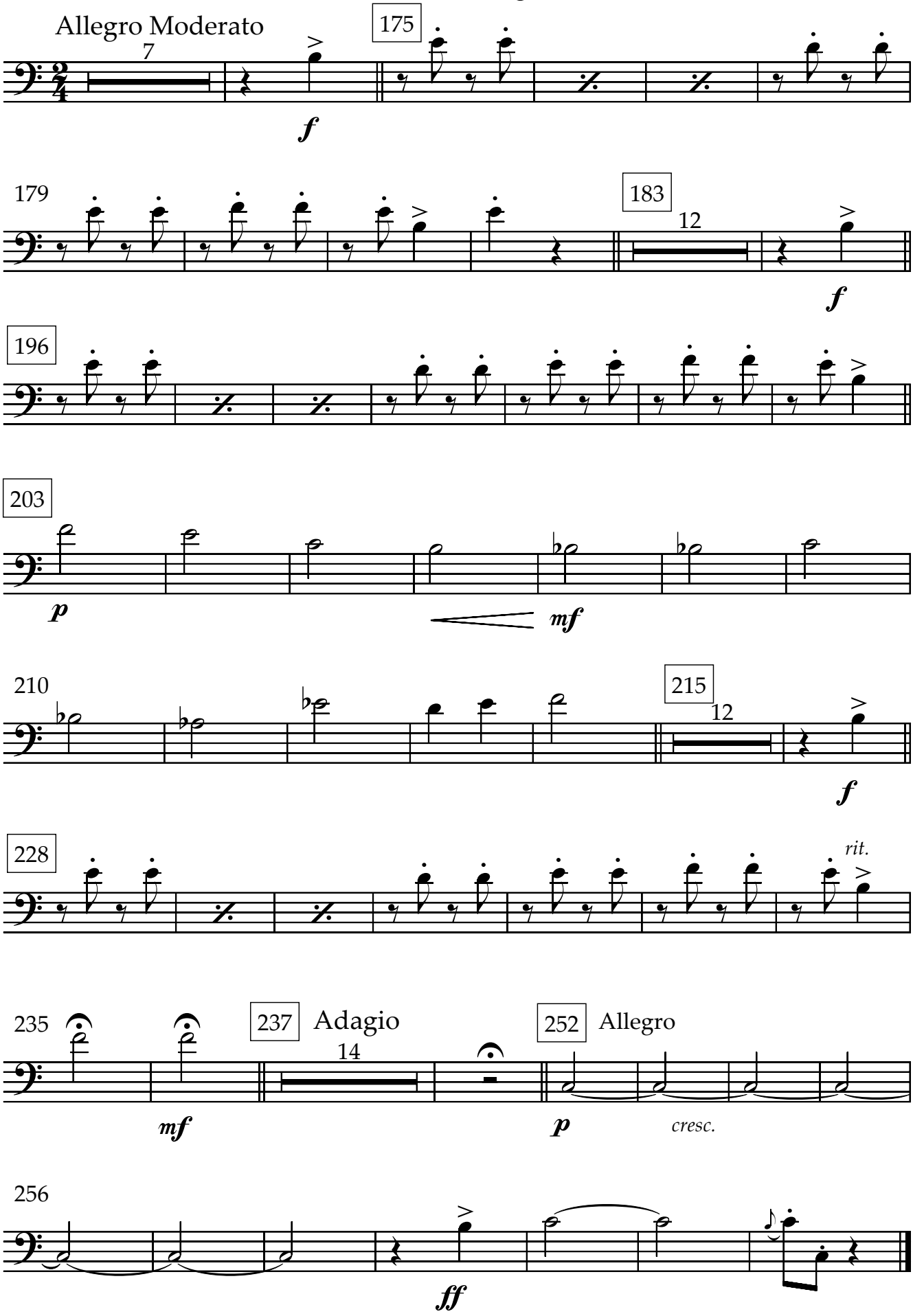

Estampas de la Liguria

Rafael Garrigós

I. El Encuentro

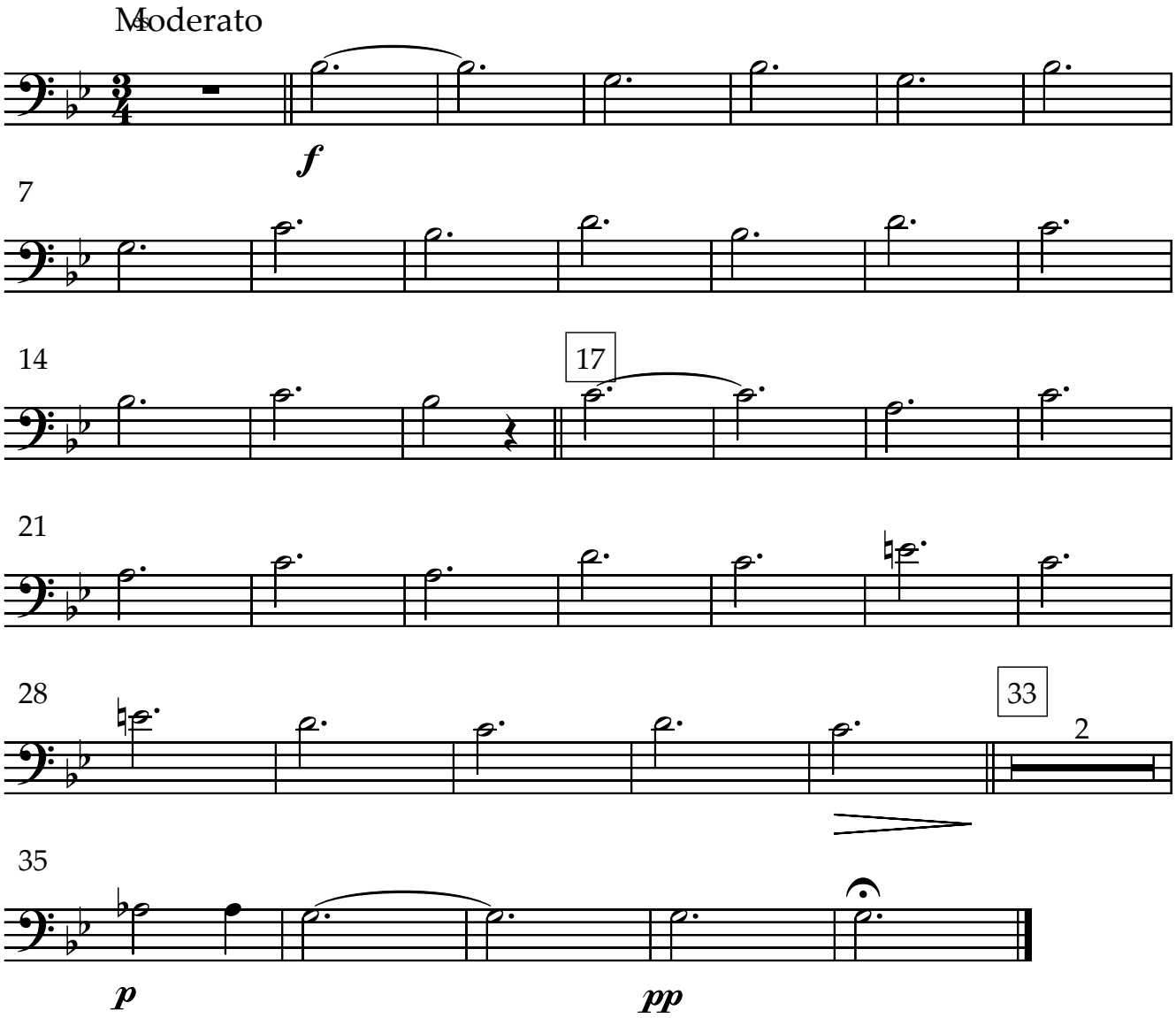

II. Paseo por la ciudad de la luz

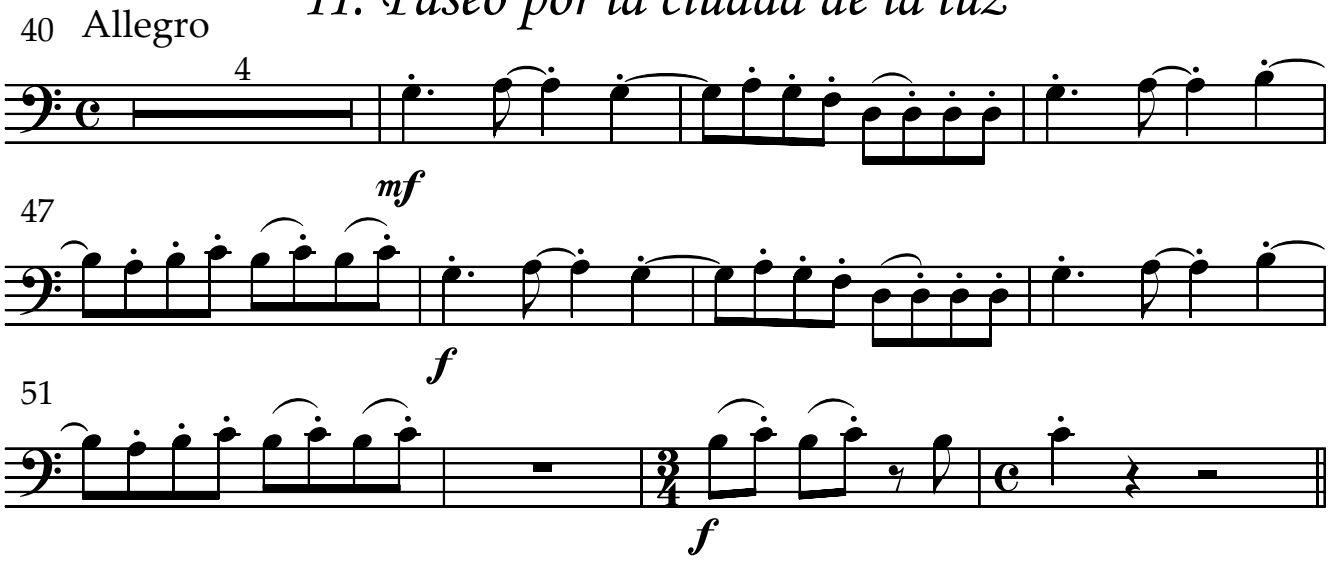

Estampas de la Liguria - Trombón 2

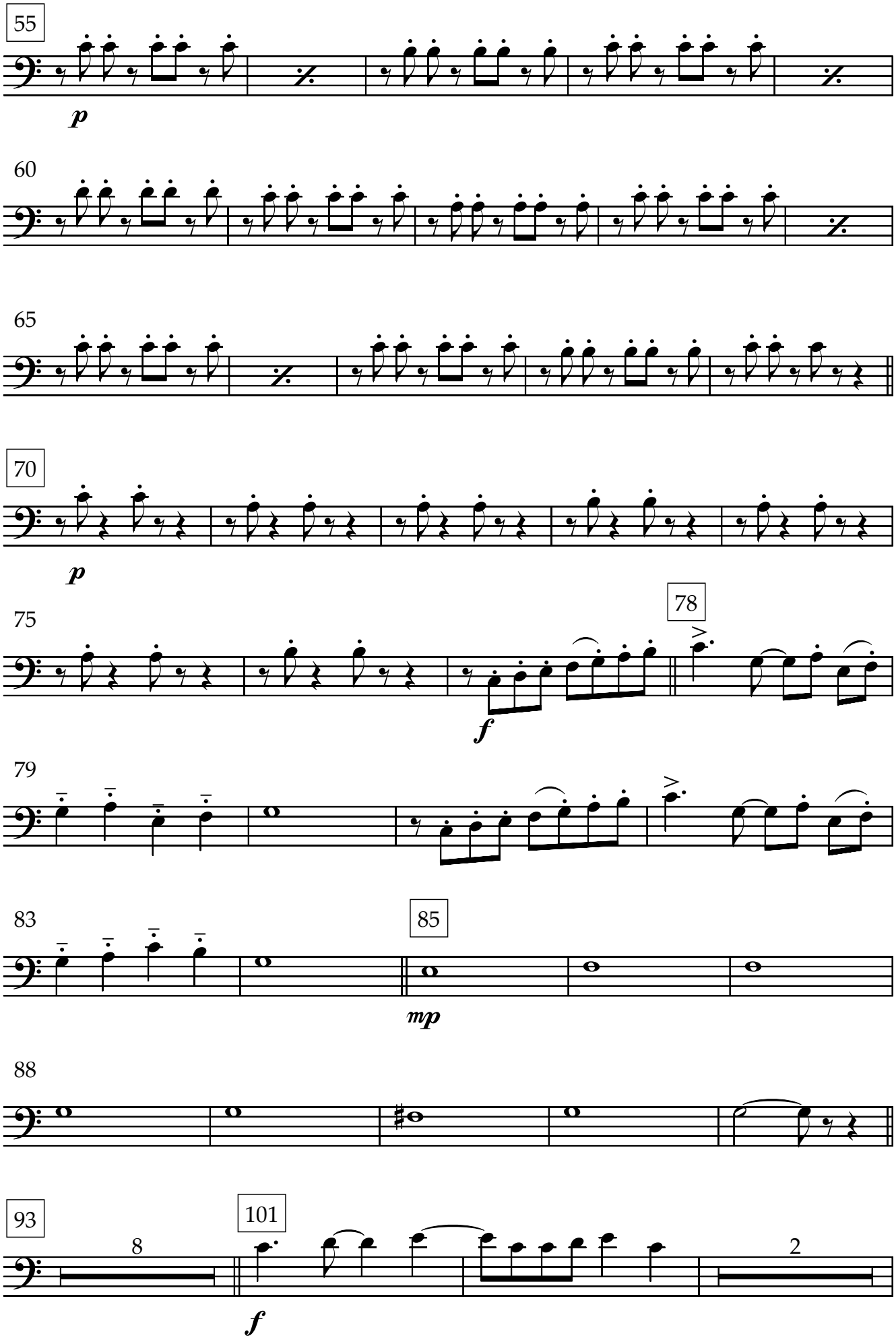

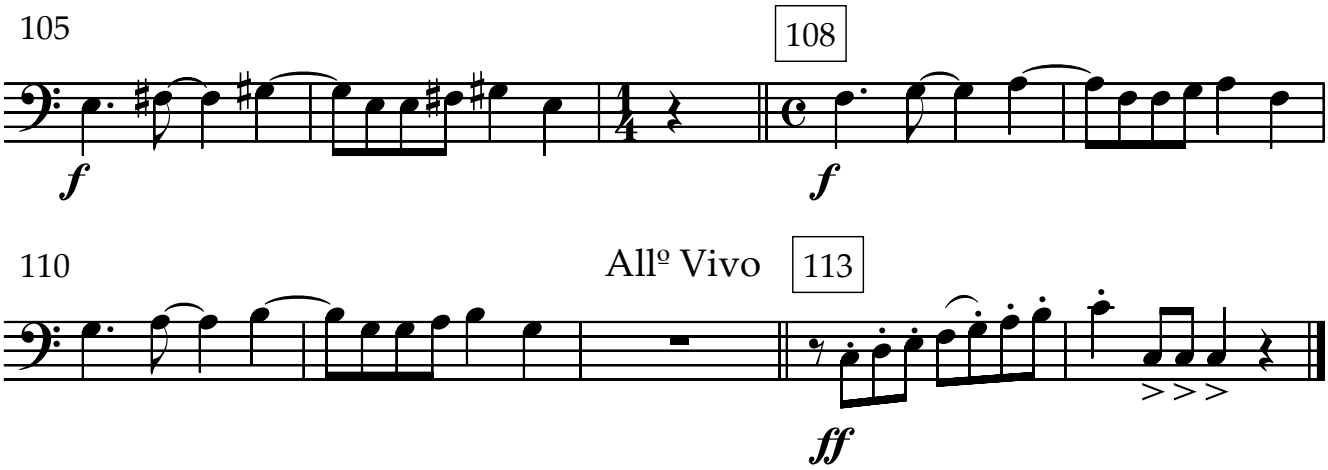

III. Leyenda

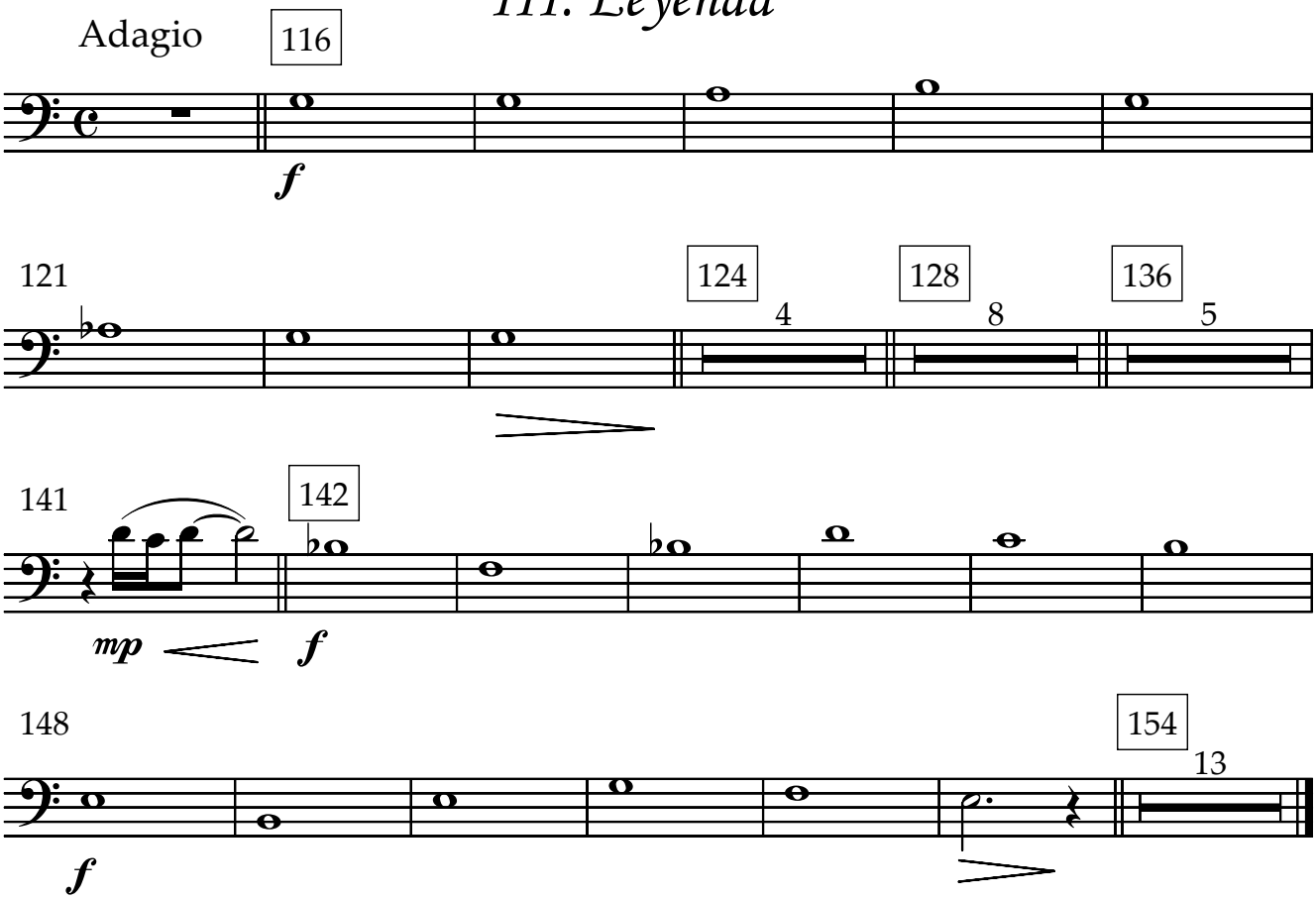

IV. Marcha de los ligurienses

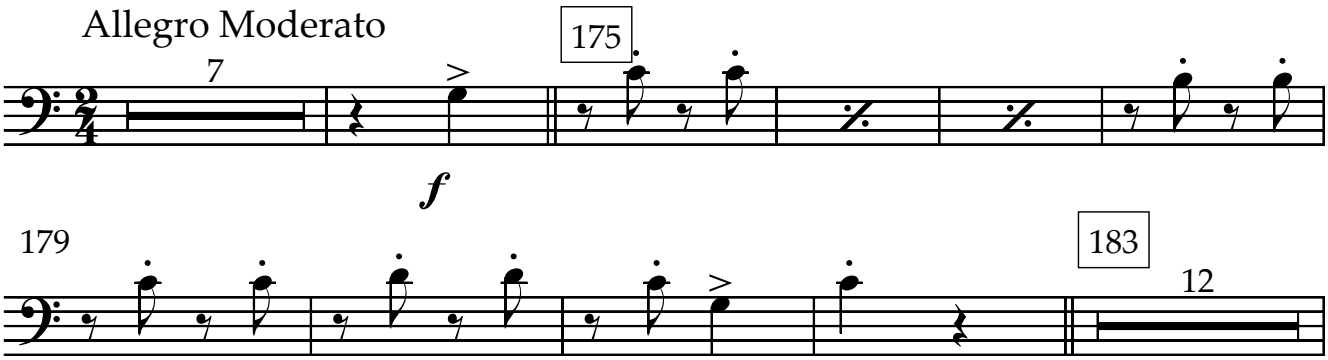

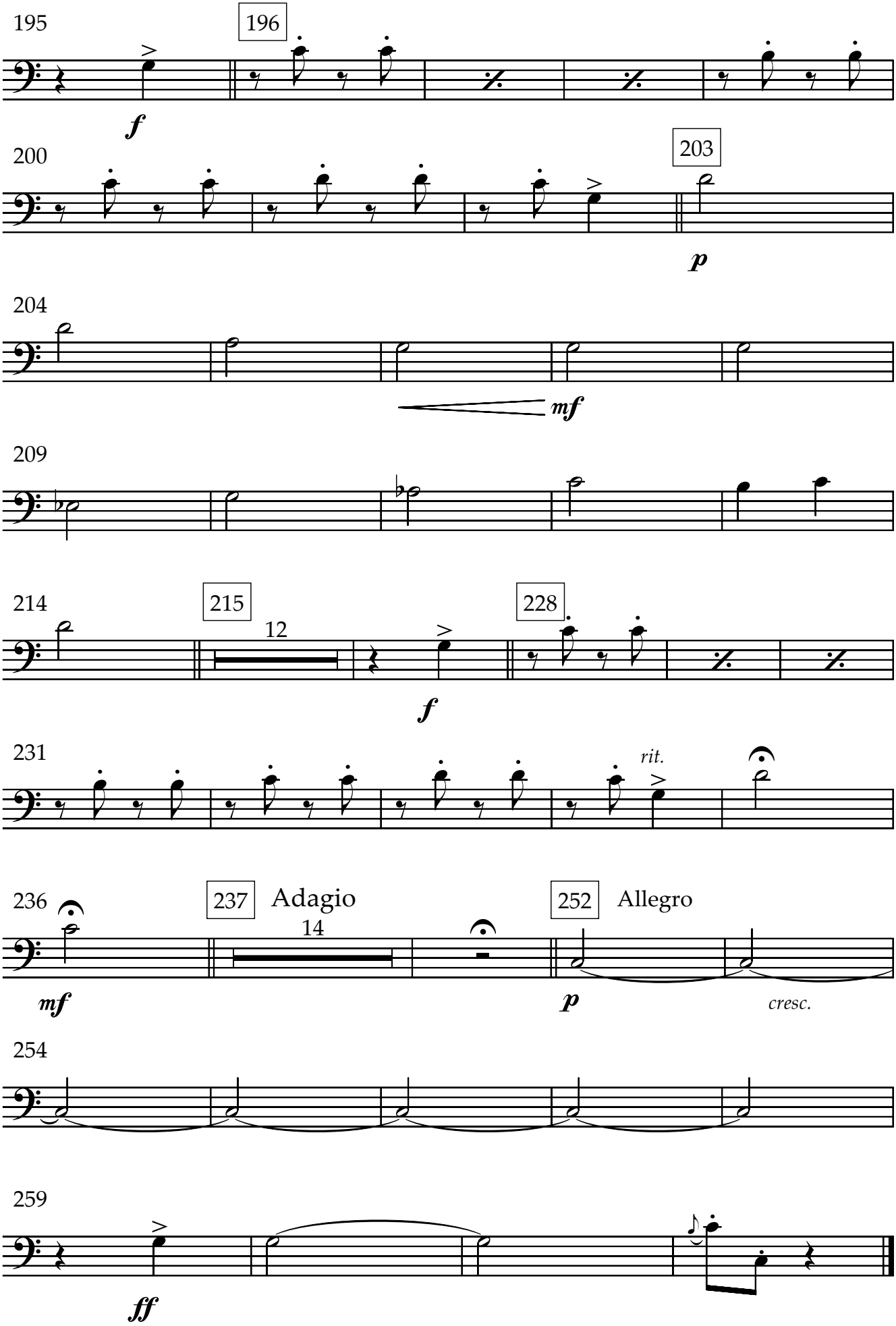
195
196
f
200
203
p
204
mf
209
214
215
12
228
f
231
rit.
236
237
Adagio
14
252
Allegro
mf
p
cresc.
254
259
ff

Estampas de la Liguria

Rafael Garrigós

I. El Encuentro

Moderato

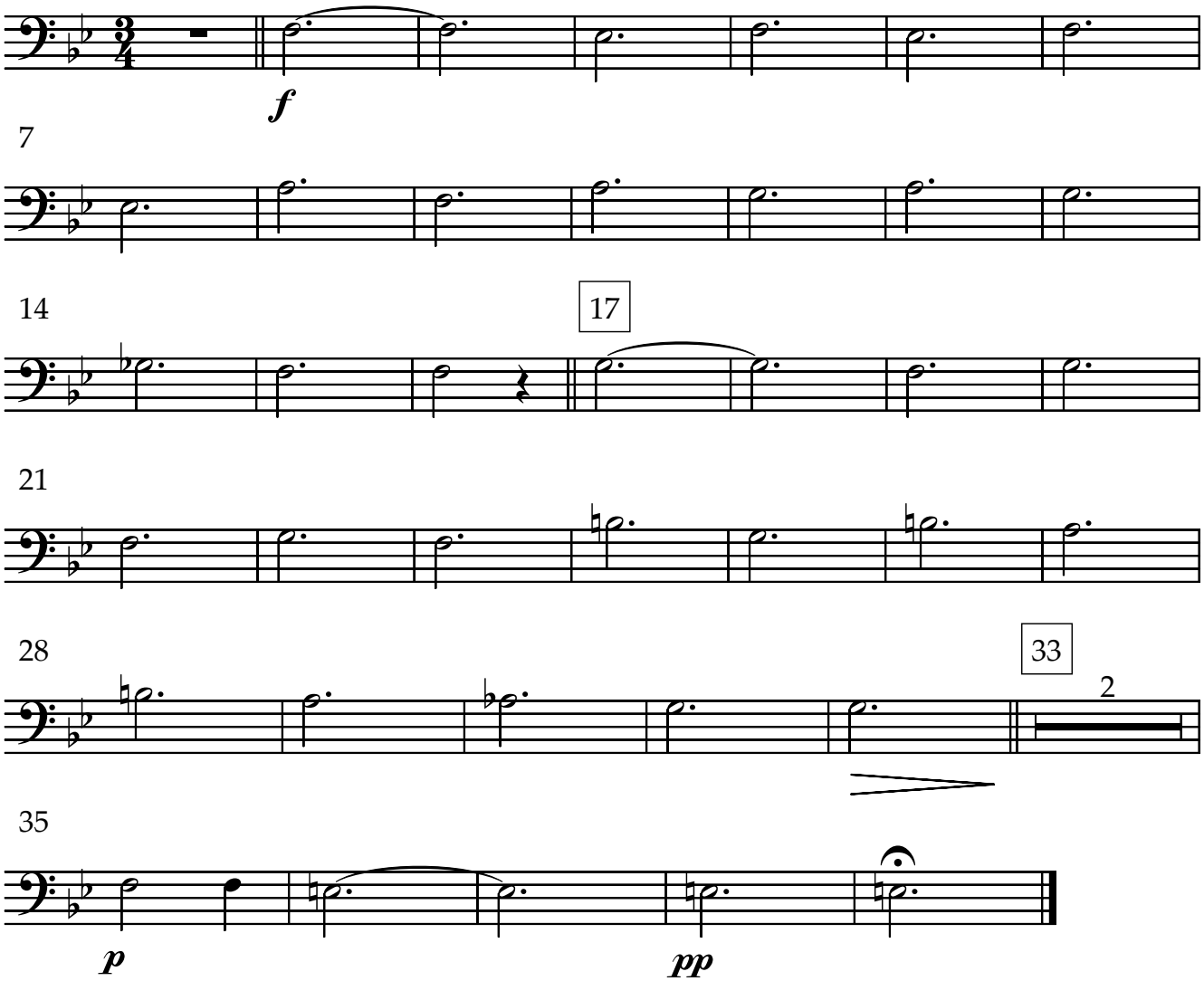

II. Paseo por la ciudad de la luz

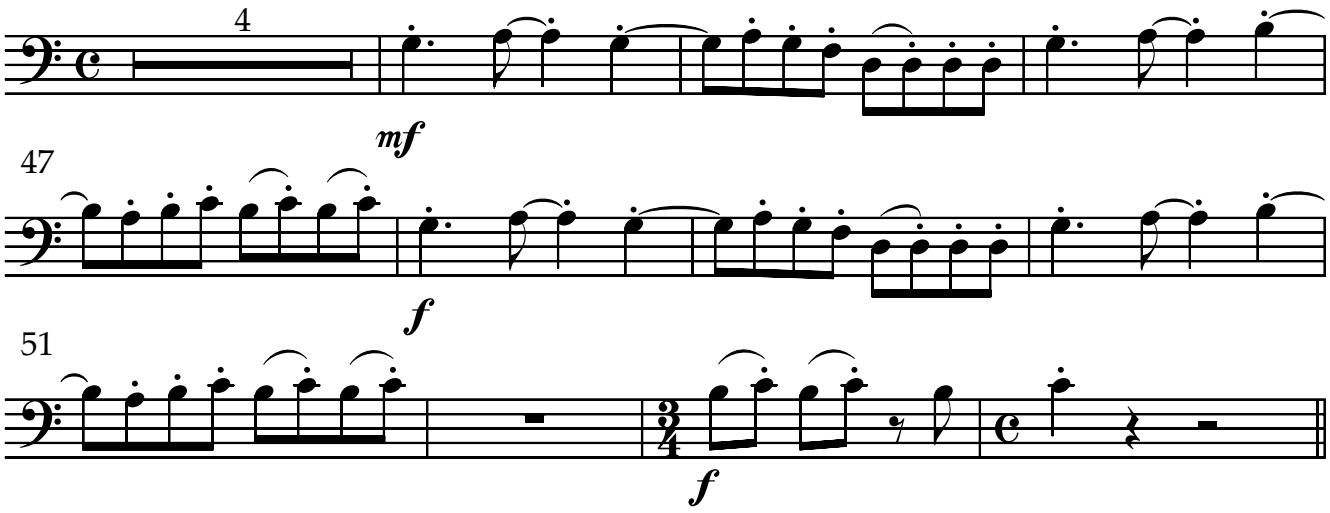

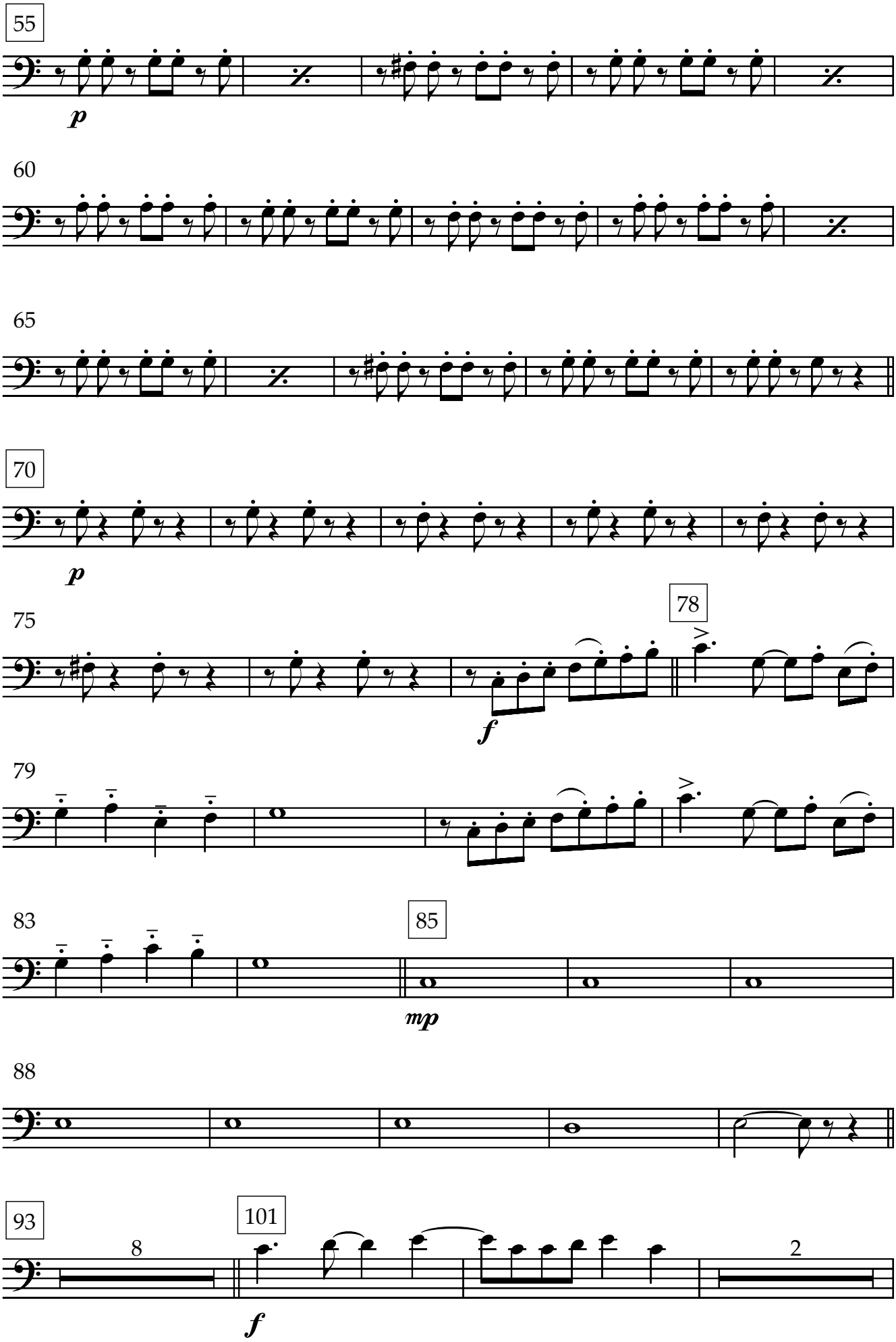
55
p
60
65
70
p
75
78
f
79
83
85
mp
88
93
8
101
f
2

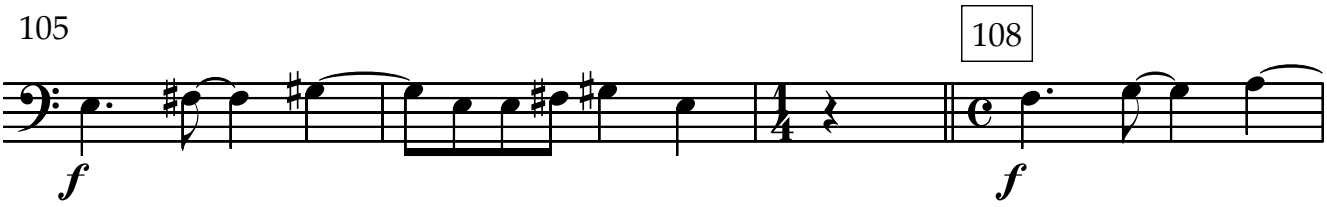

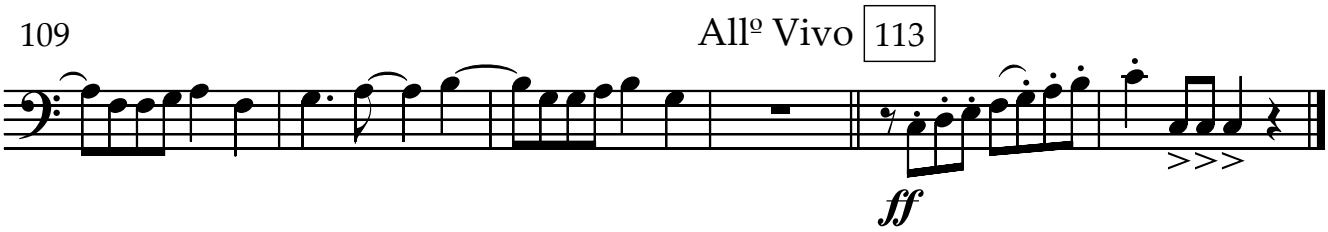

III. Leyenda

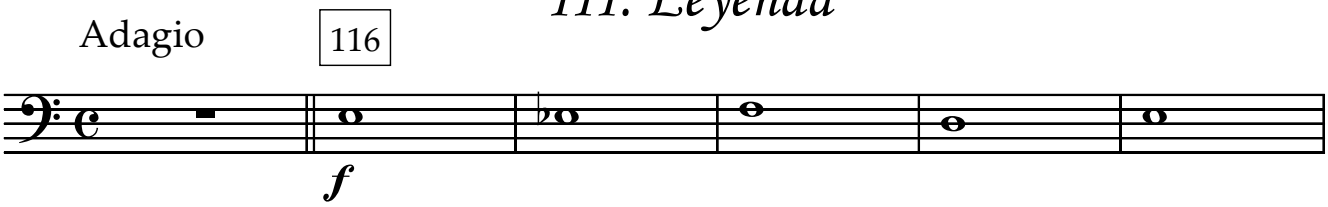

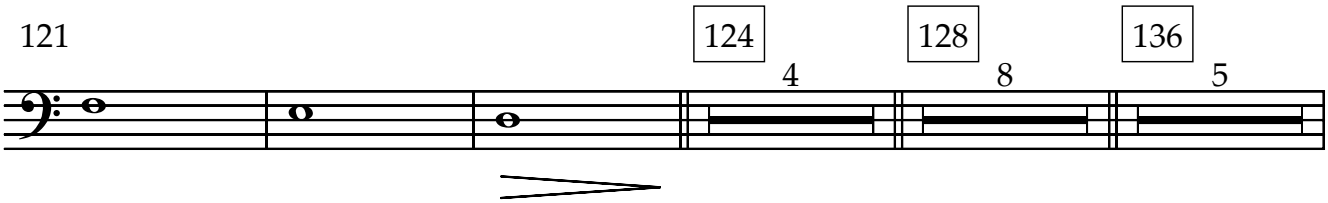

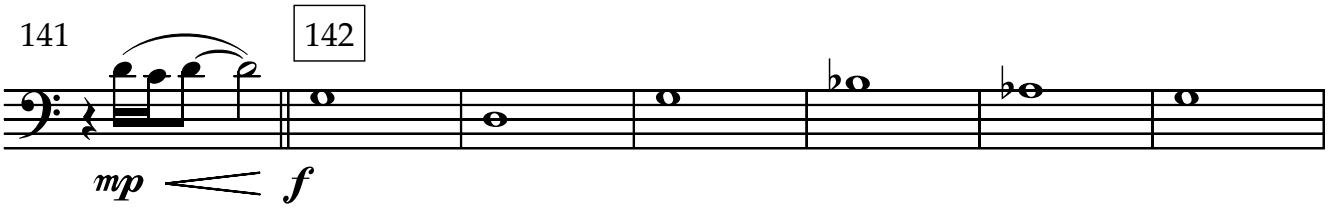

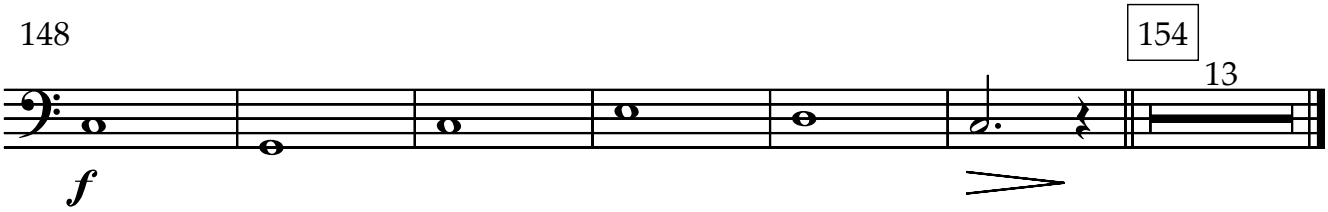

IV. Marcha de los ligurienses

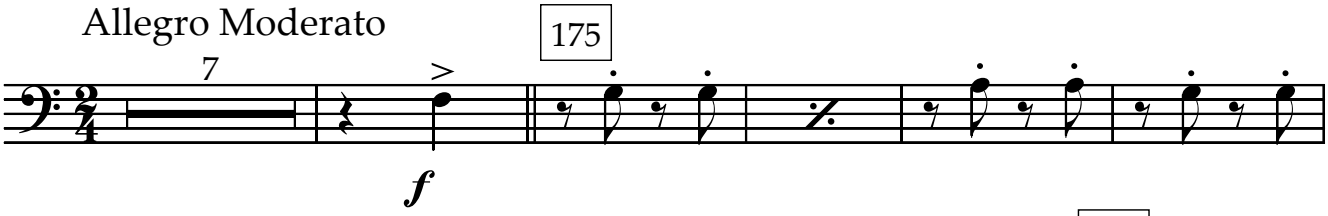

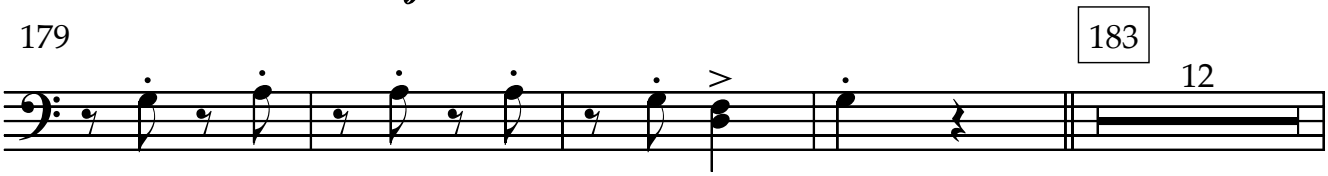

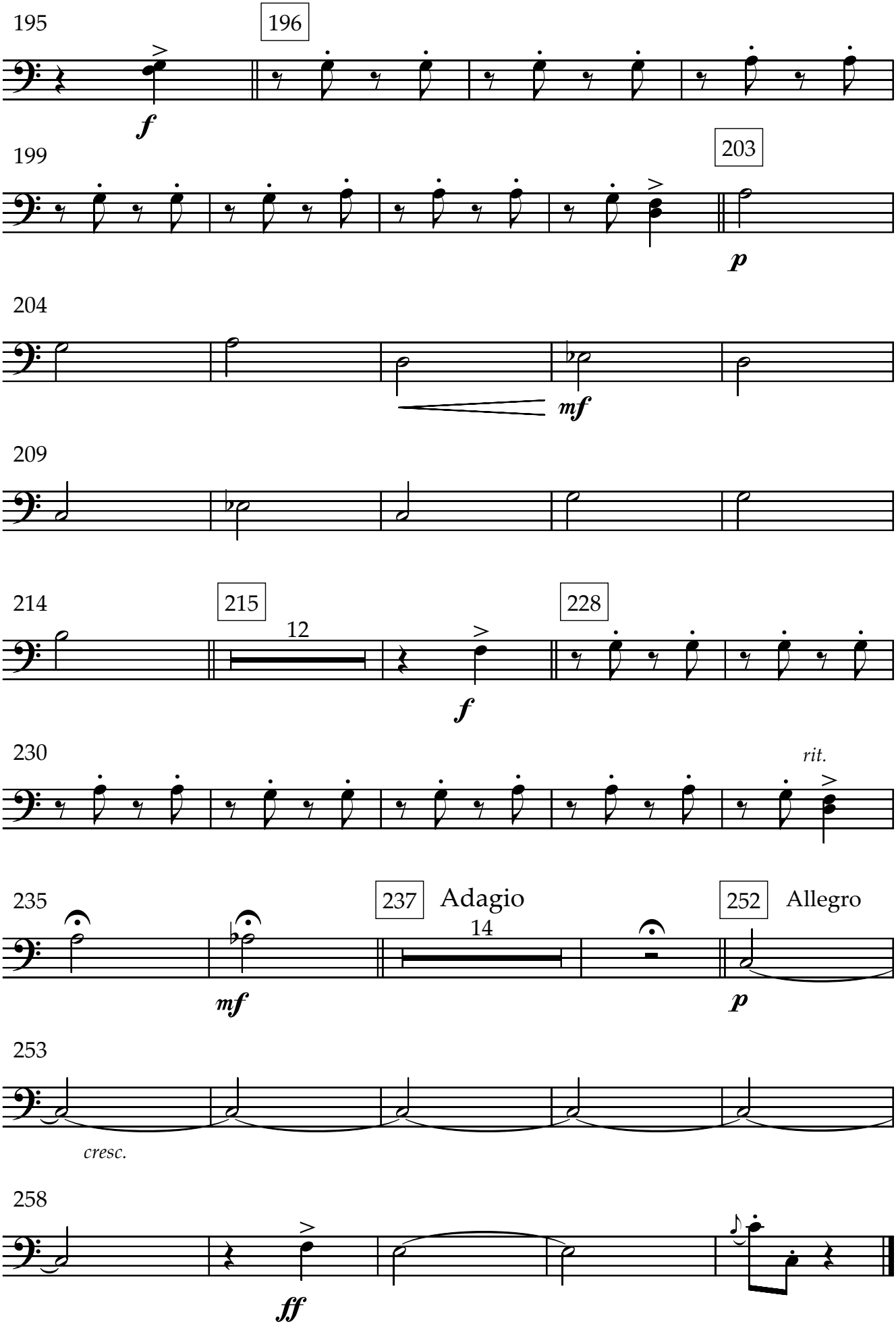
195
196
f
199
203
p
204
mf
209
214
215
12
f
228
230
rit.
235
mf
237
Adagio
14
252
Allegro
p
253
cresc.
258
ff

Fliscorno en Si♭
B♭ Flugelhorn

Estampas de la Liguria

Rafael Garrigós

I. El Encuentro

Moderato

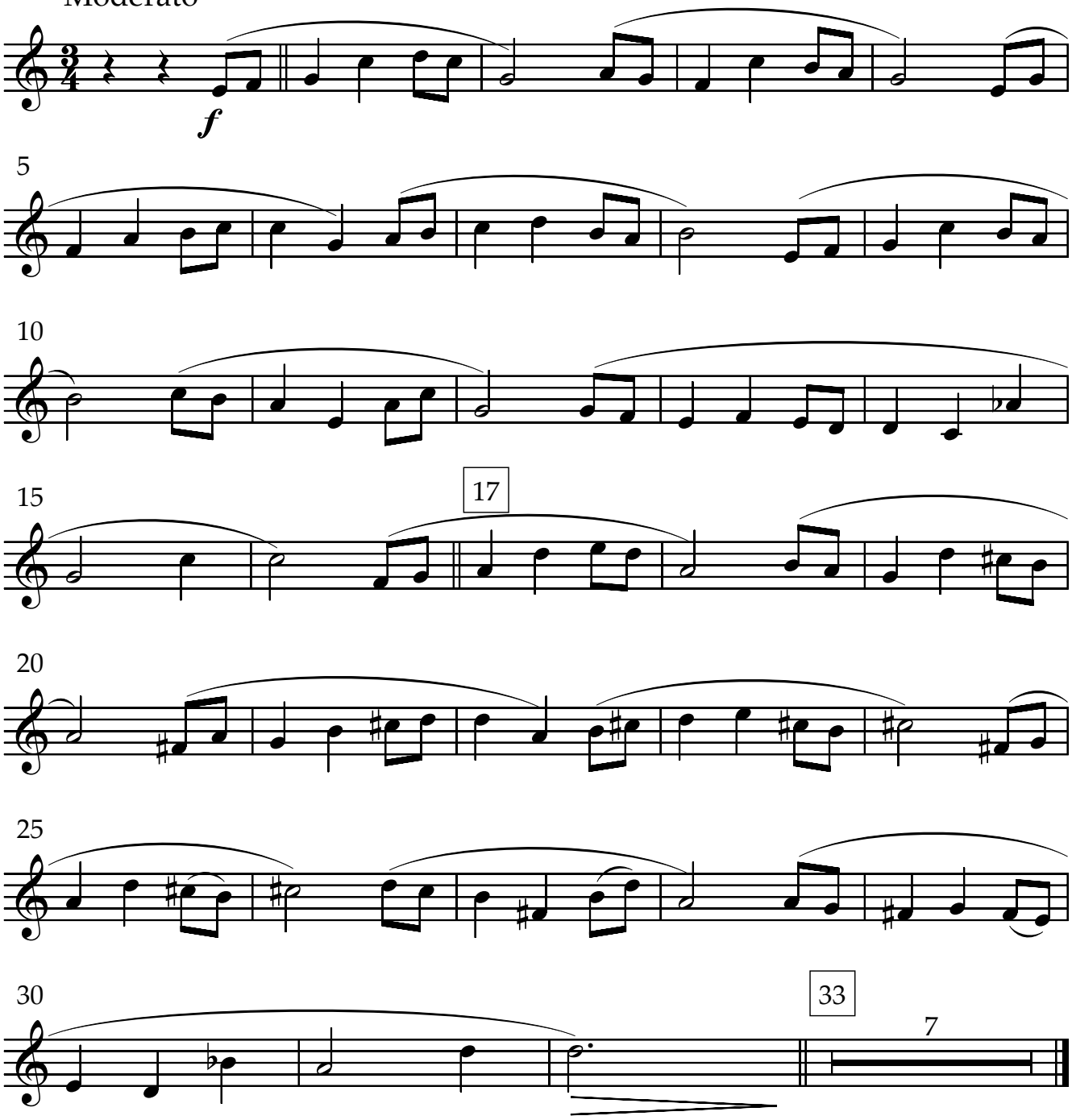

II. Paseo por la ciudad de la luz

Allegro

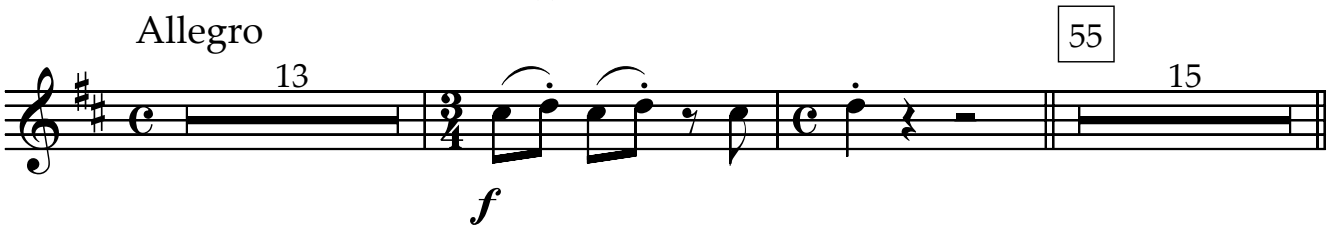

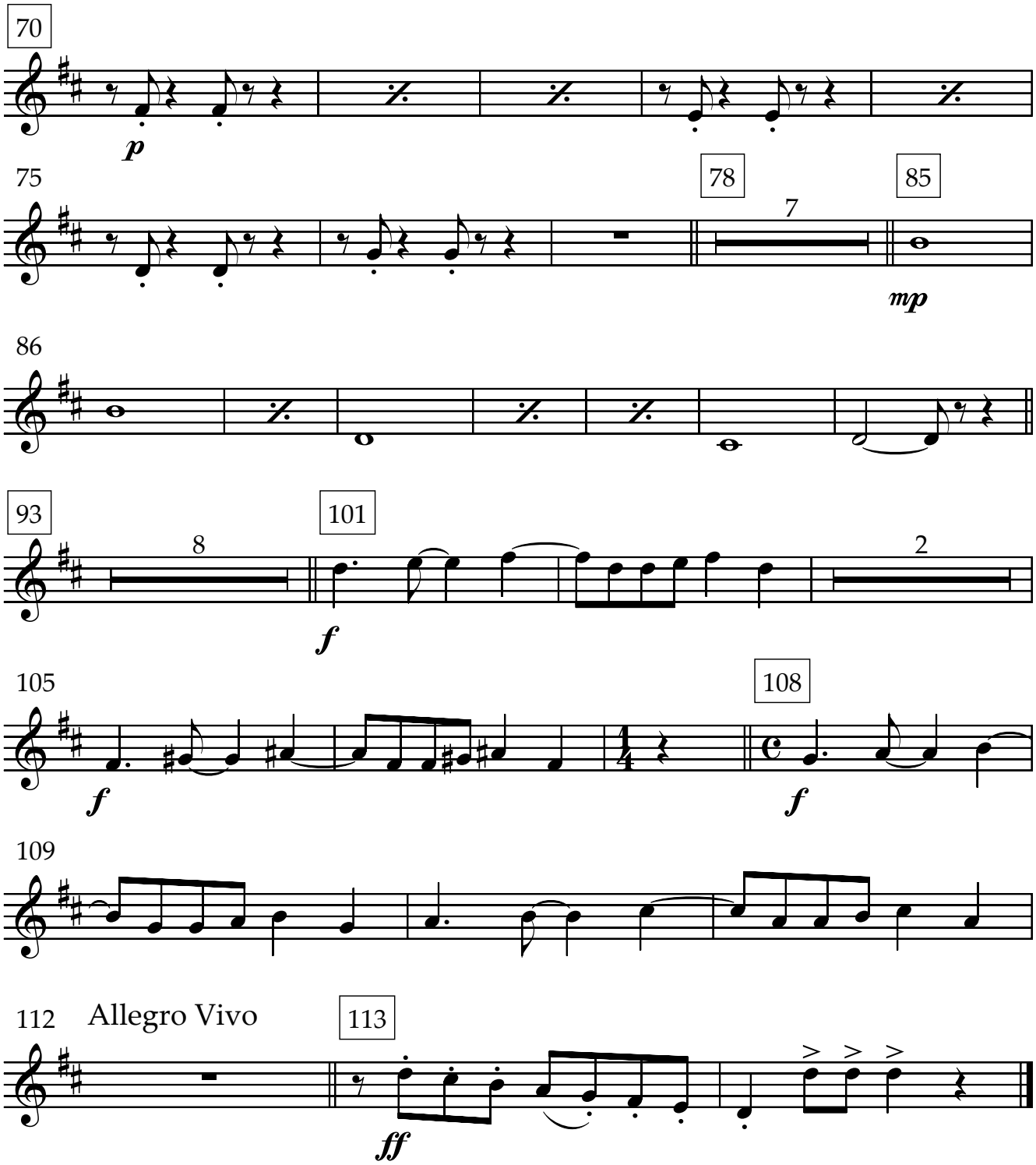
70
p
75
78
7
85
mp
86
93
8
101
f
2
105
f
108
f
109
112
Allegro Vivo
113
ff

III. Leyenda

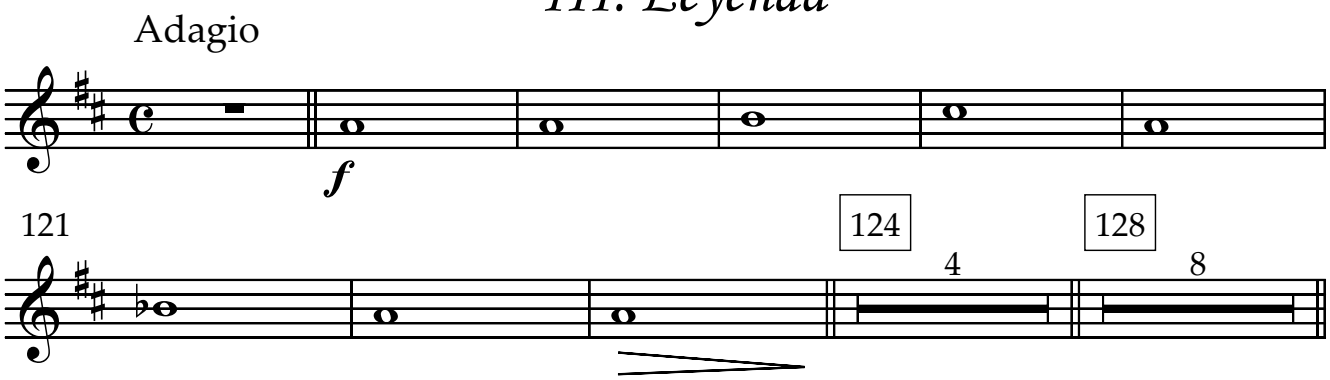
Adagio
f
121
124
4
128
8

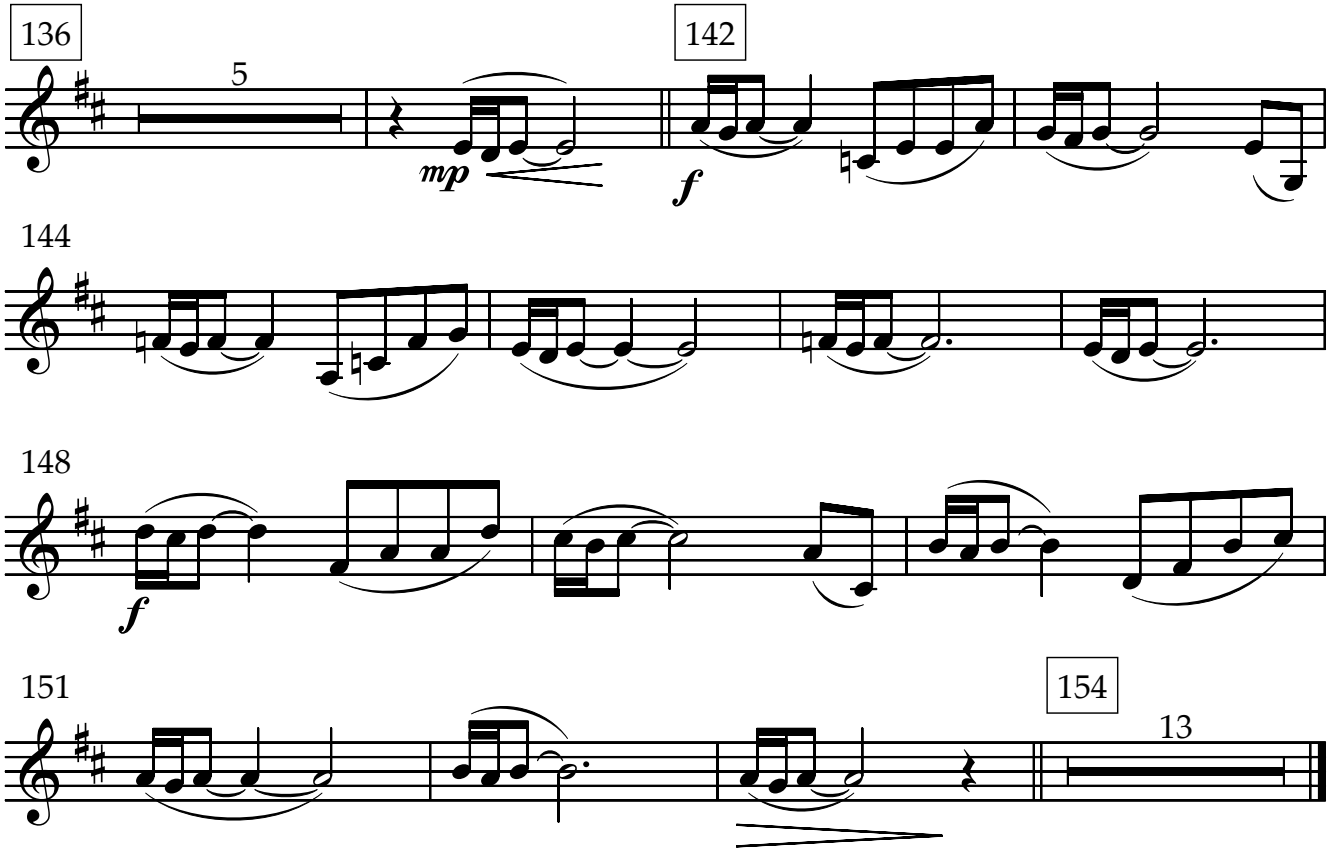

IV. Marcha de los ligurienses

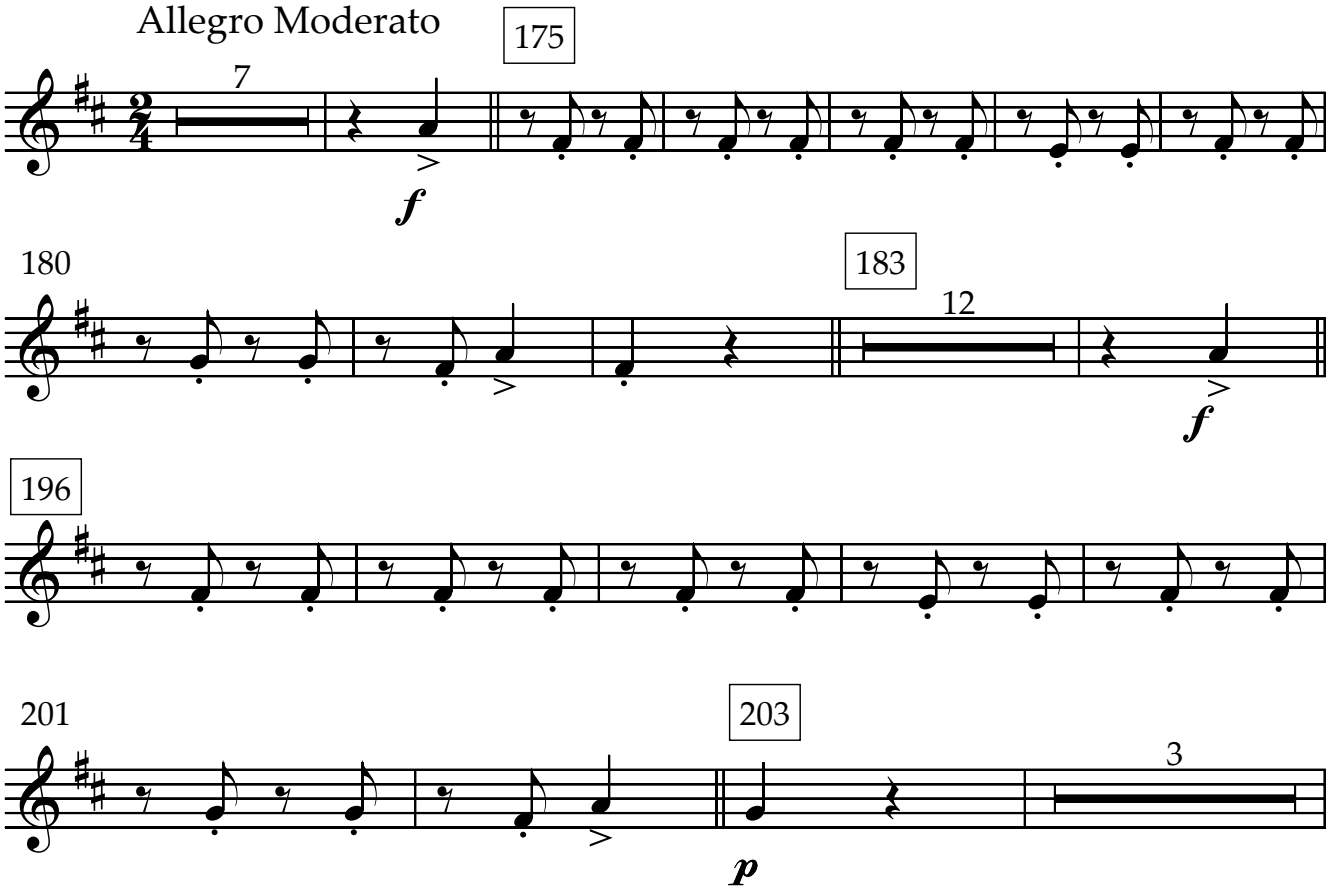

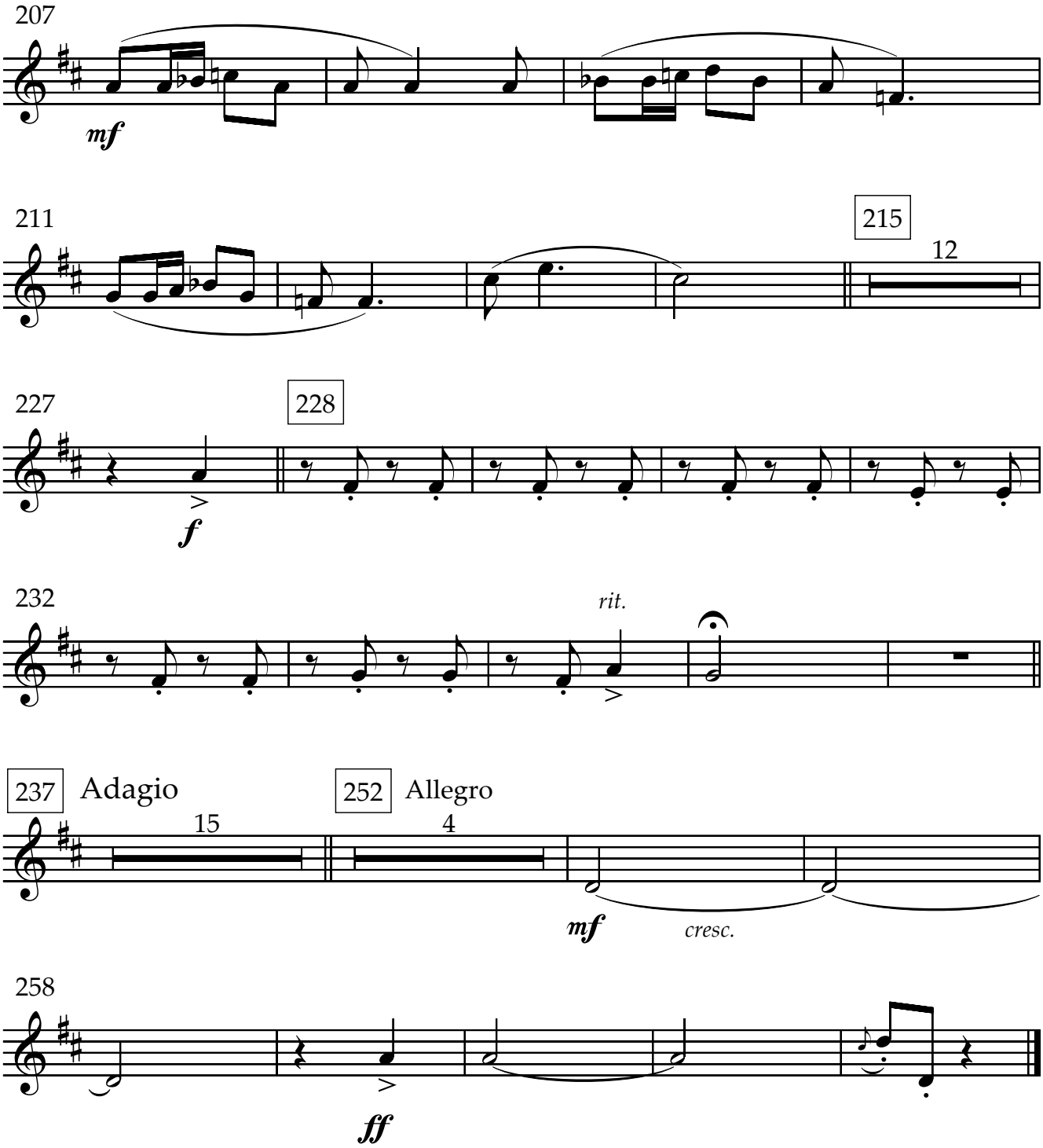
207
mf
211
215
12
227
228
f
232
rit.
237
Adagio
15
252
Allegro
4
mf
cresc.
258
ff

Estampas de la Liguria

I. El Encuentro

Rafael Garrigós

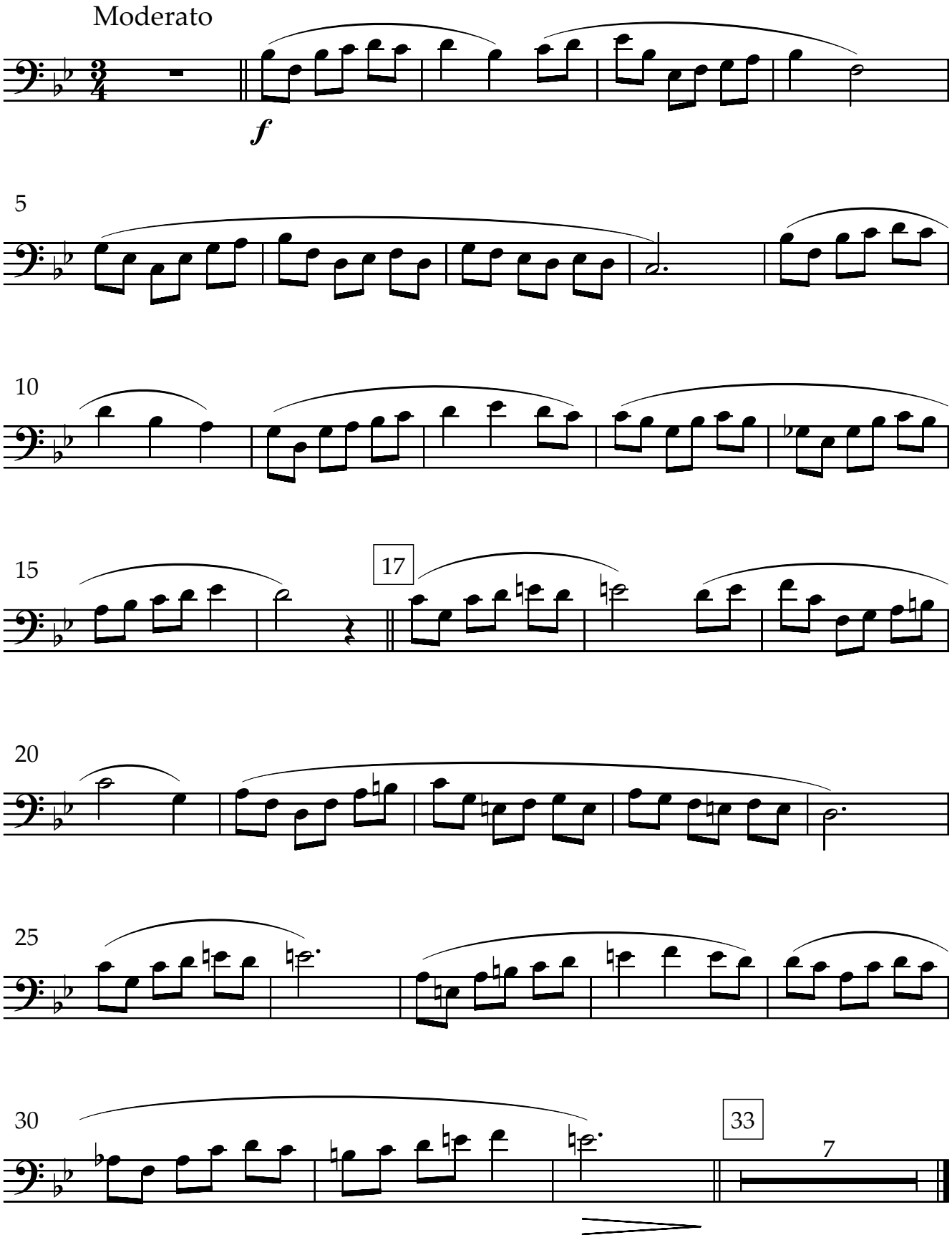

II. Paseo por la ciudad de la luz

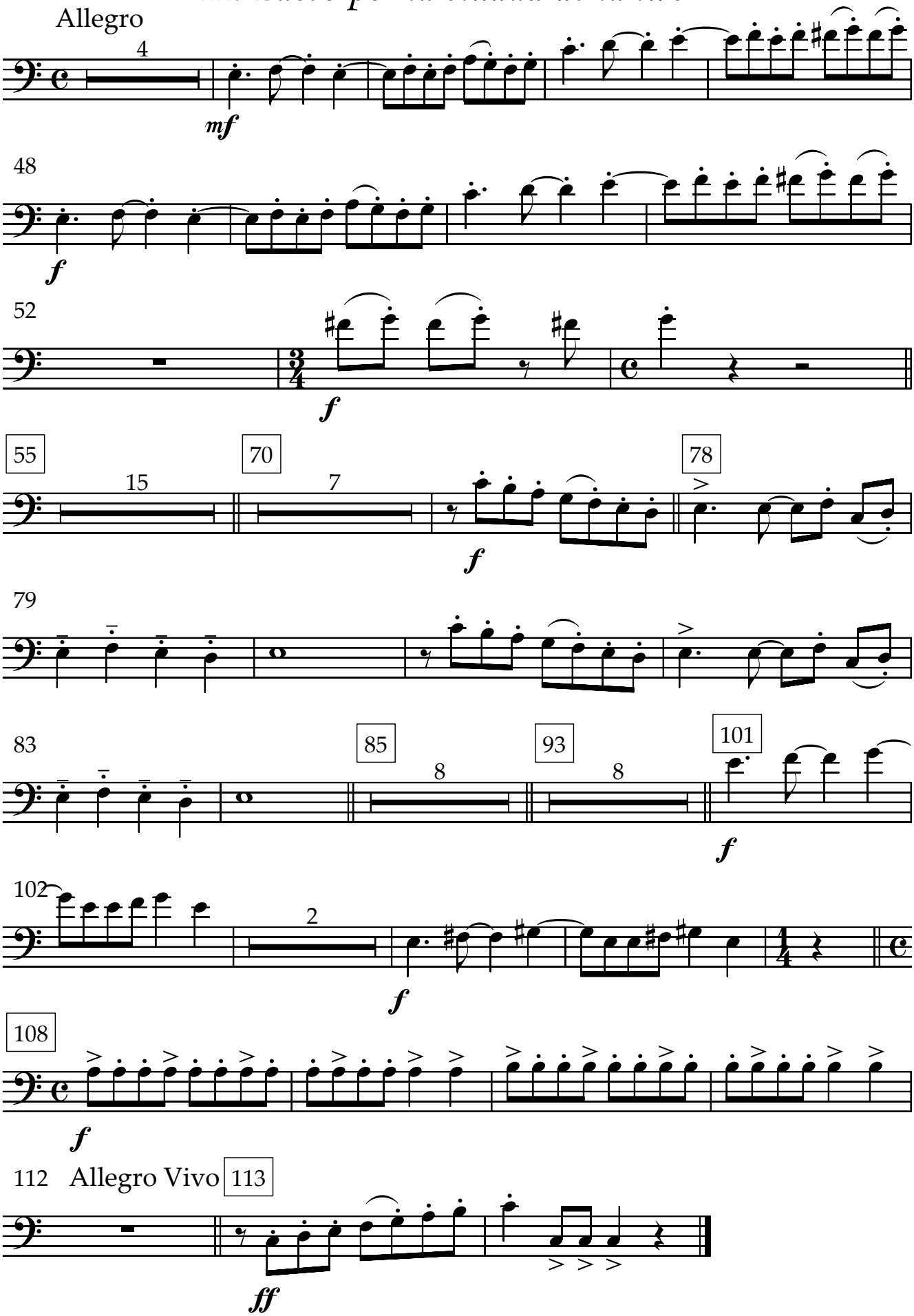

III. Leyenda

Adagio

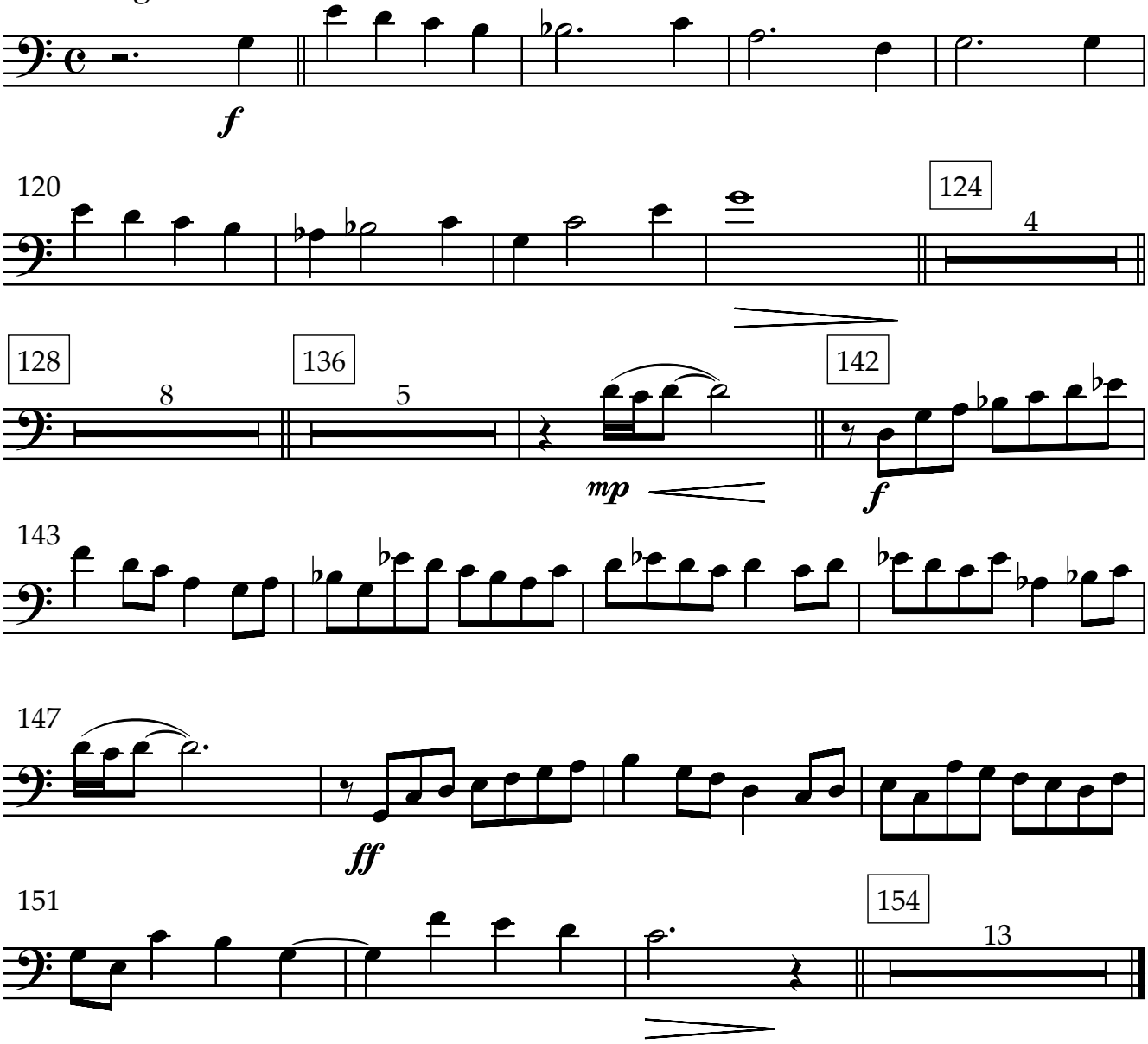

IV. Marcha de los ligurienses

Allegro Moderato

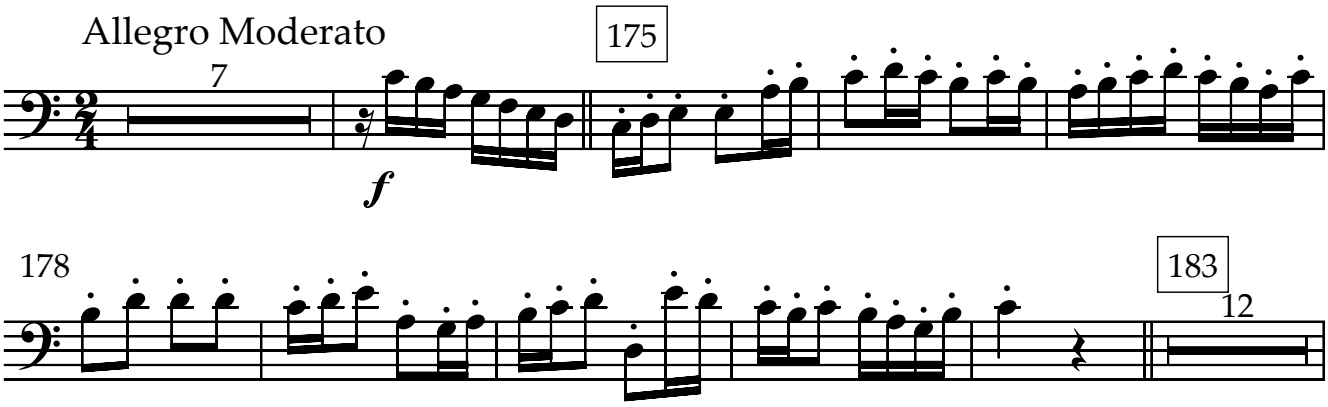

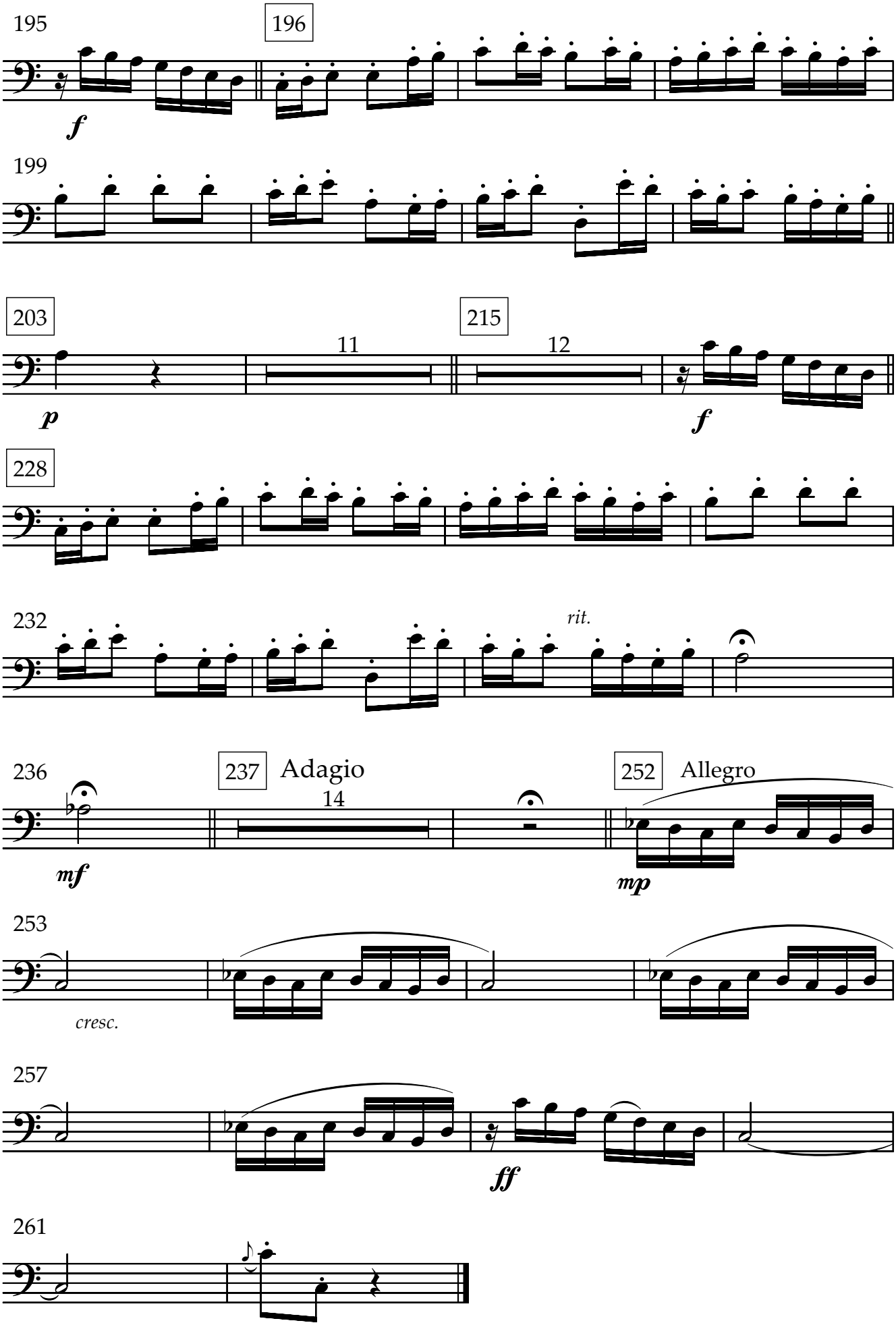
195
196
f
199
203
p
11
215
12
f
228
232
rit.
236
mf
237
Adagio
14
252
Allegro
mp
253
cresc.
257
ff
261

Estampas de la Liguria

I. El Encuentro

Rafael Garrigós

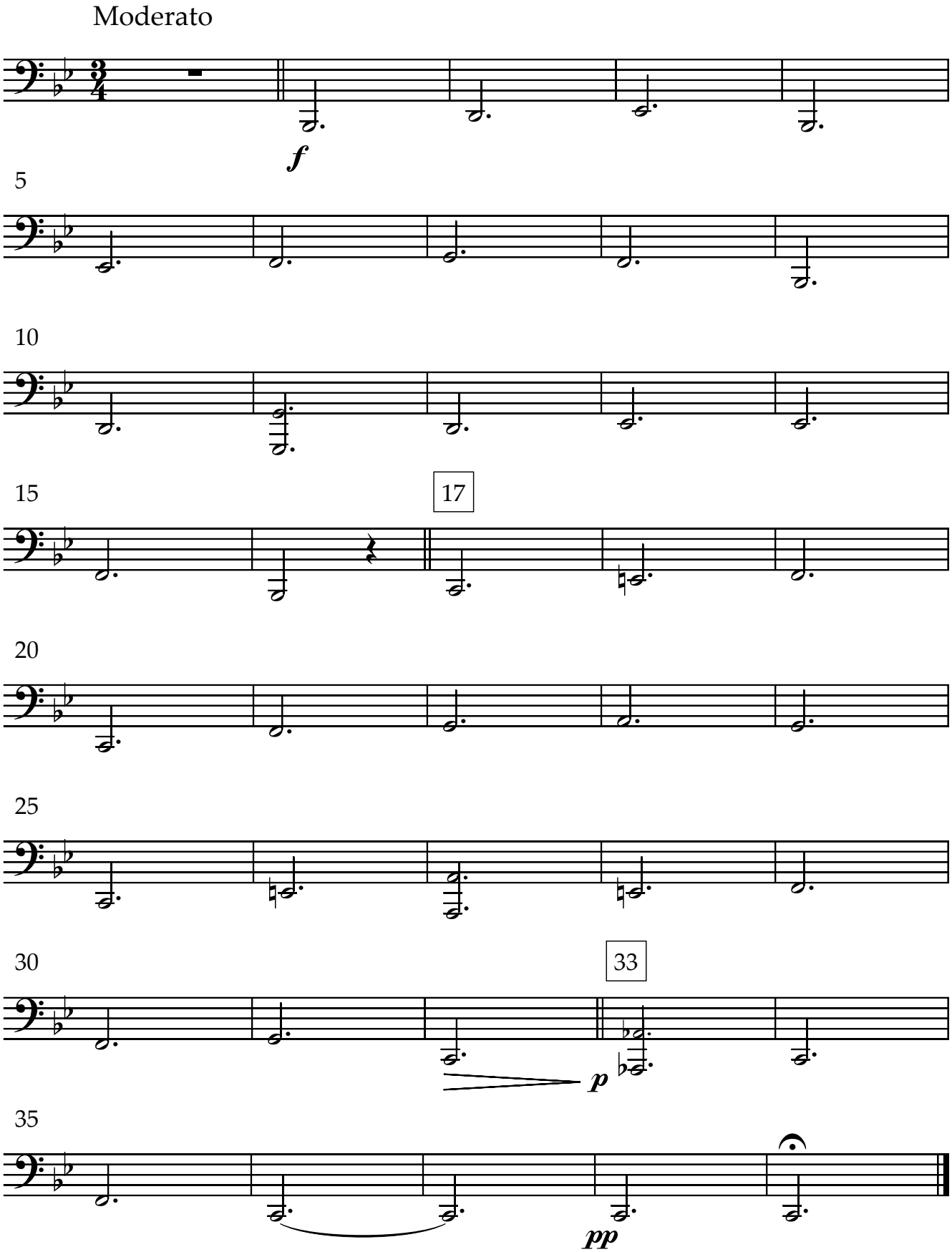

II. Paseo por la ciudad de la luz

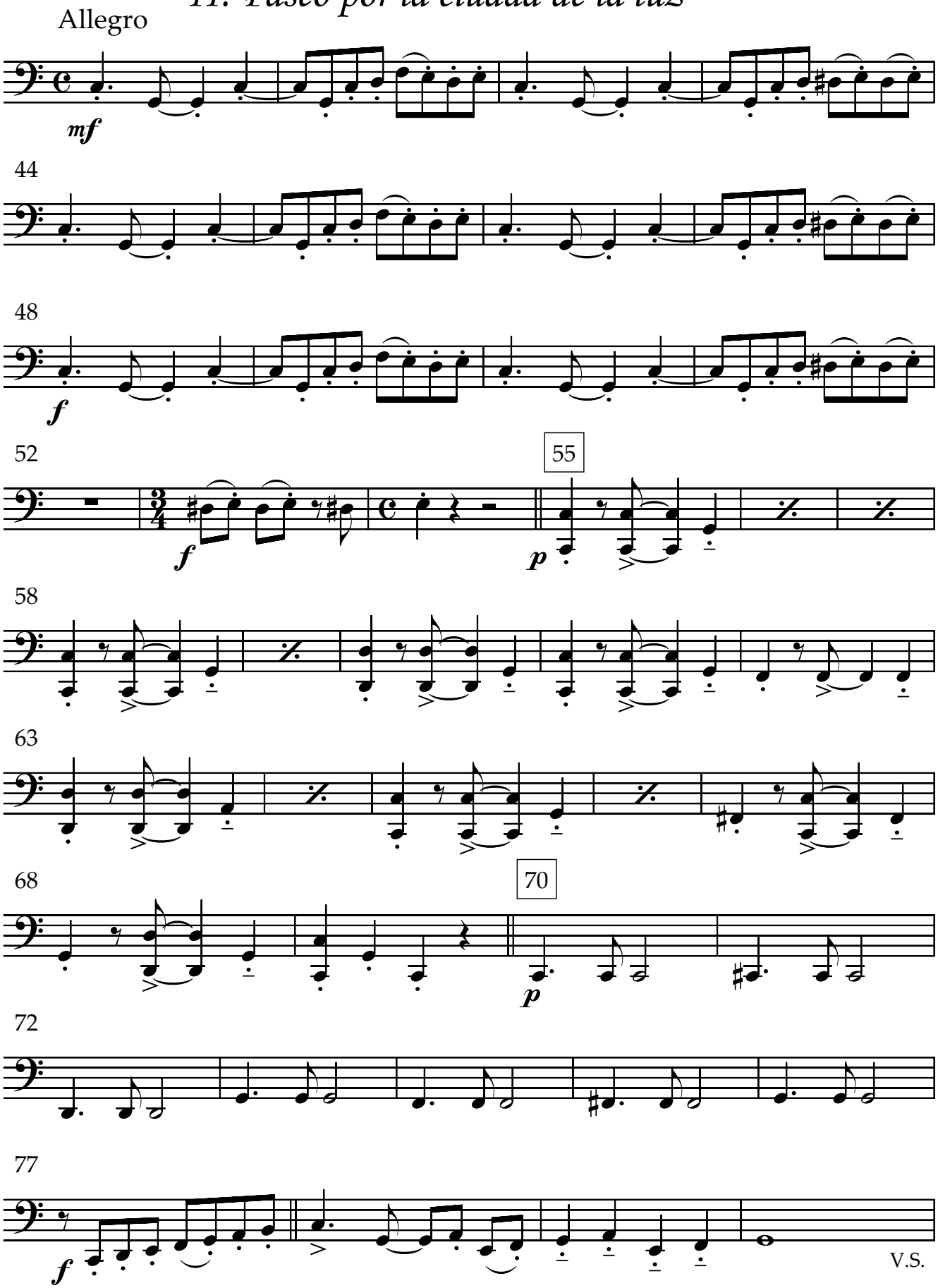

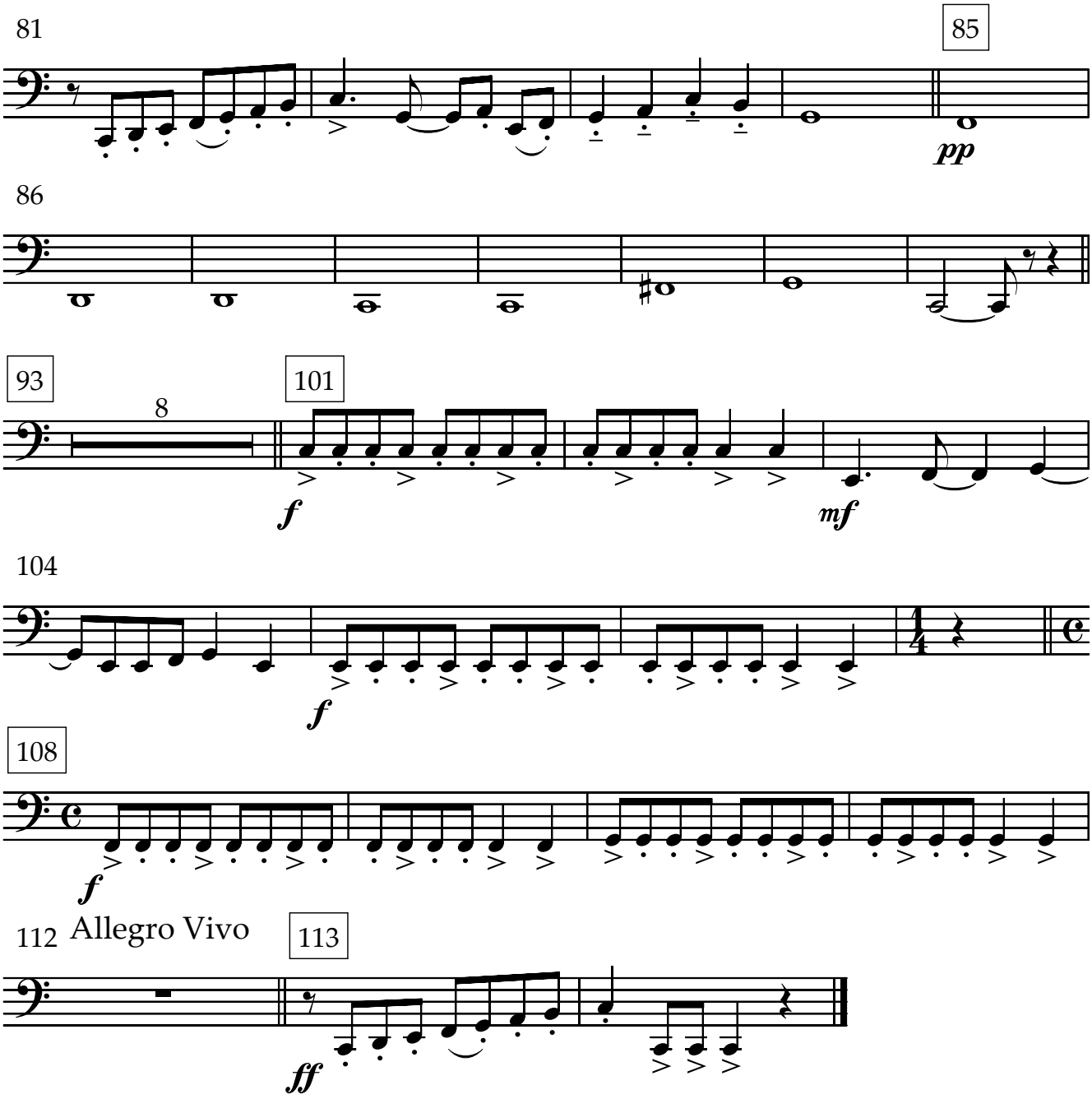
81
85
pp
86
93
8
101
f
mf
104
f
108
f
112
Allegro Vivo
113
ff

III. Leyenda

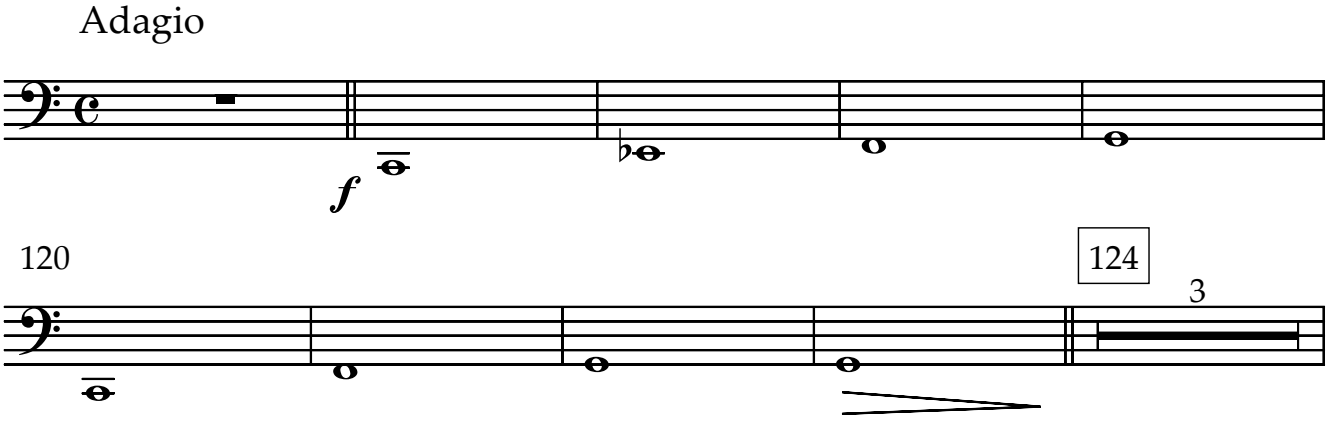
Adagio
f
120
124
3

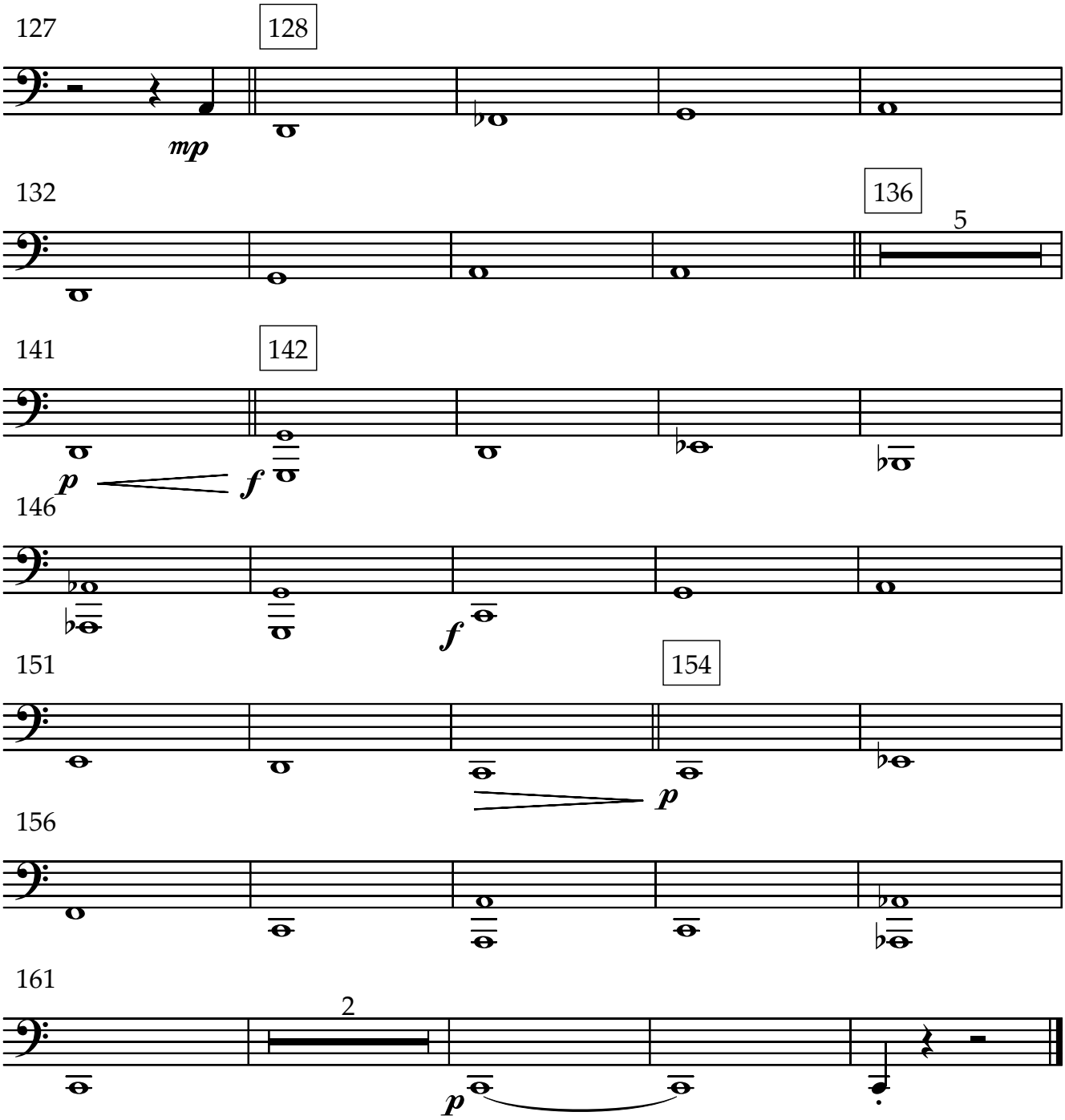

IV. Marcha de los ligurienses

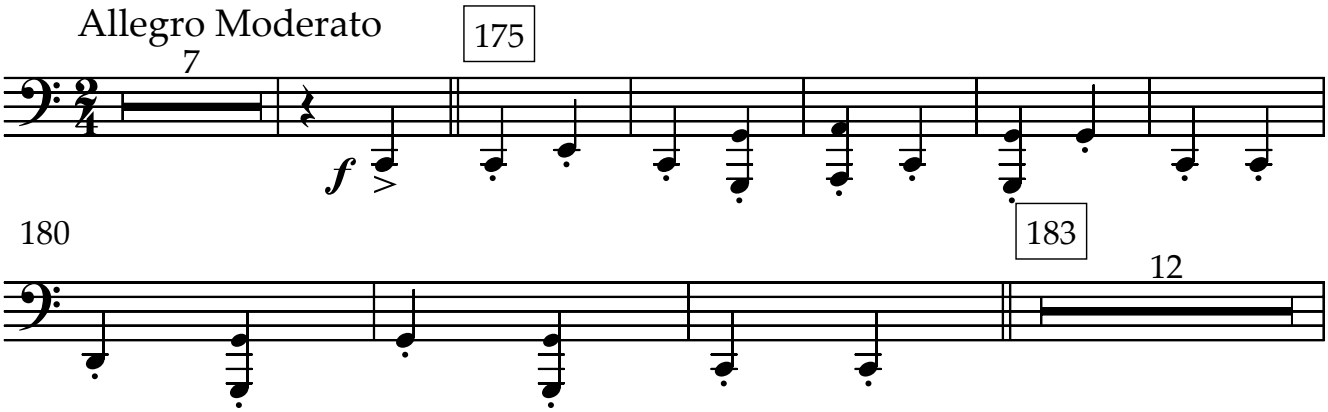

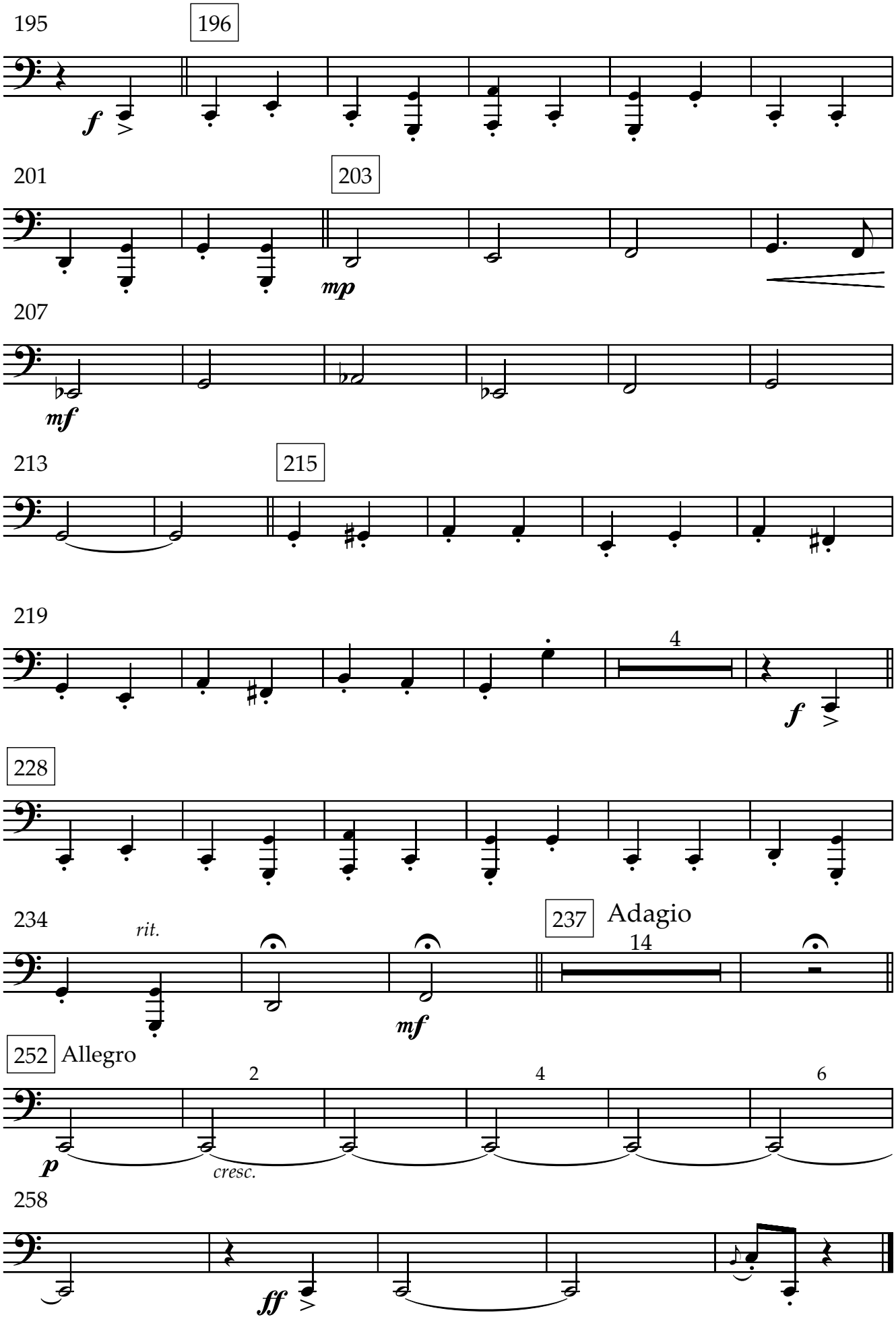
195
196
f
201
203
mp
207
mf
213
215
219
4
f
228
234
rit.
mf
237
Adagio
14
252
Allegro
2
4
6
p
cresc.
258
ff

Estampas de la Liguria

I. El Encuentro

Rafael Garrigós

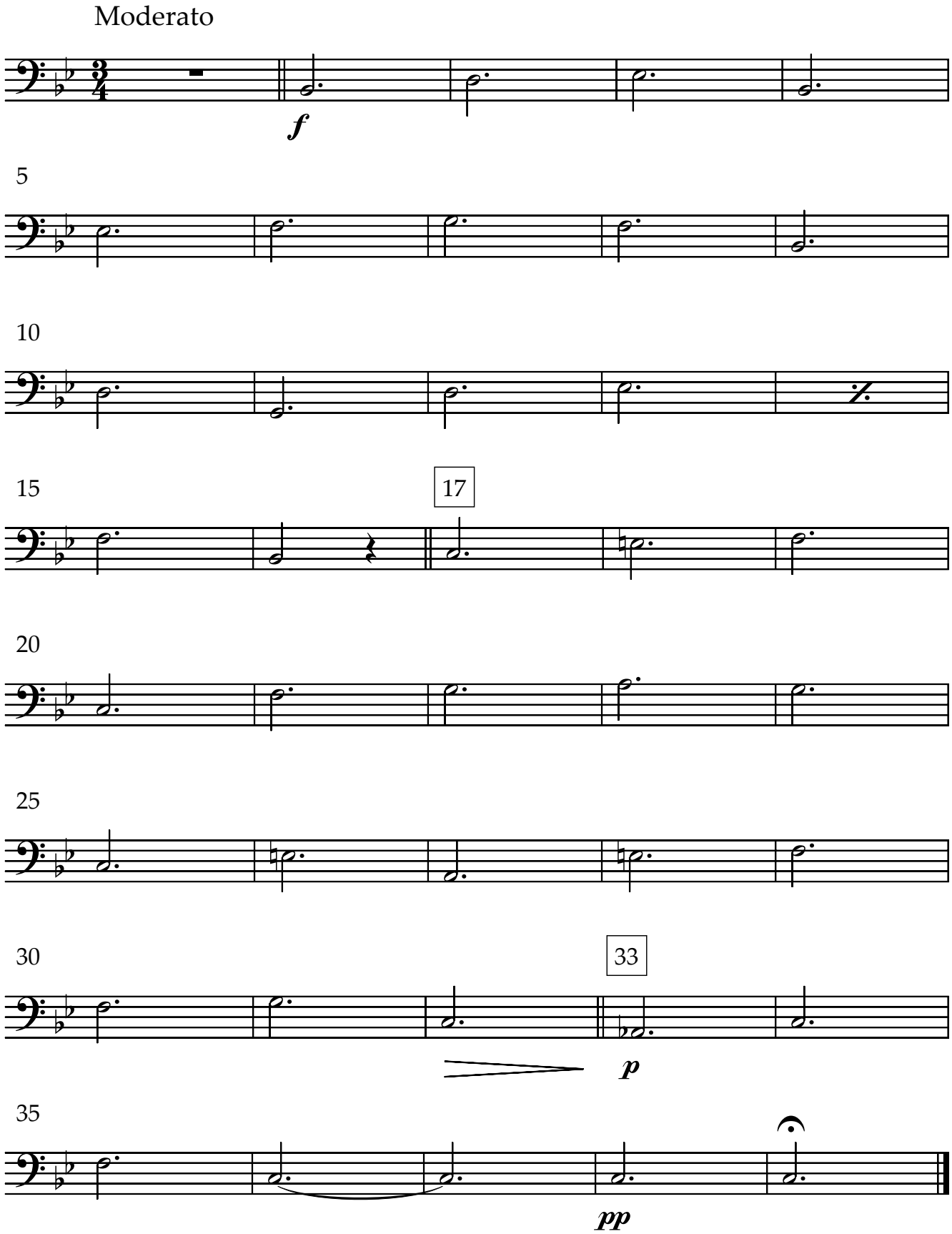

II. Paseo por la ciudad de la luz

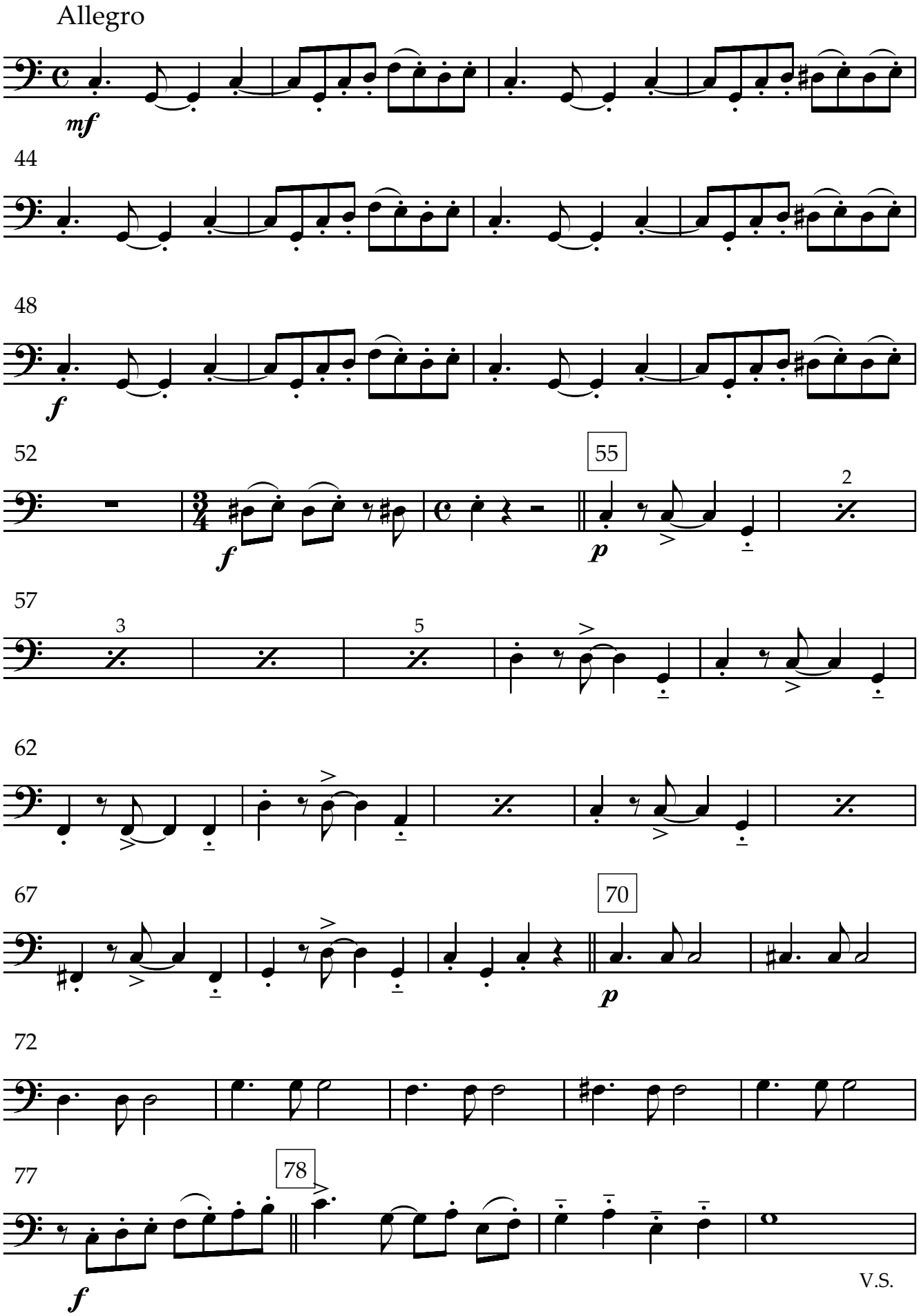

V.S.

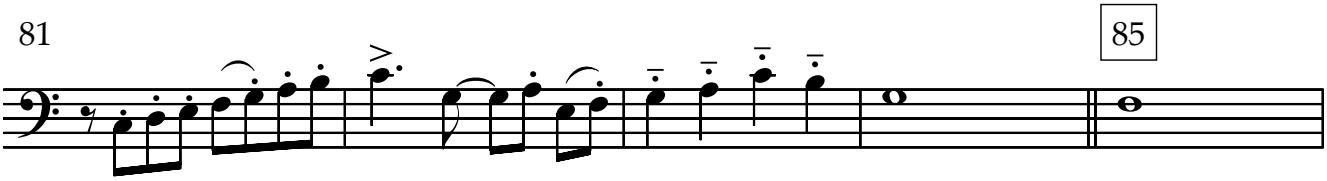
81
85

86

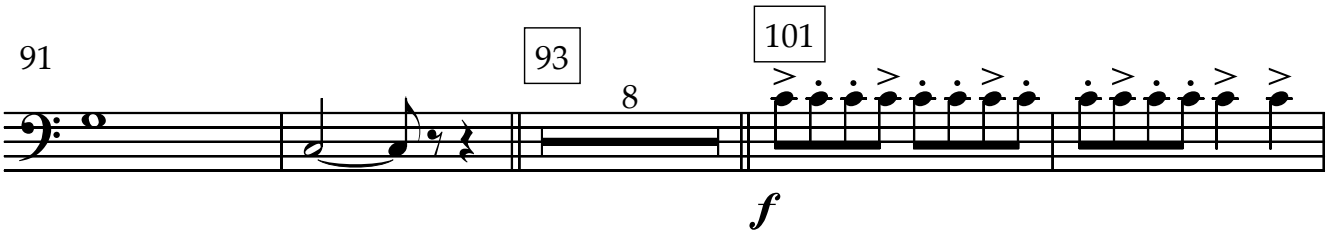
91
93
8
101
f

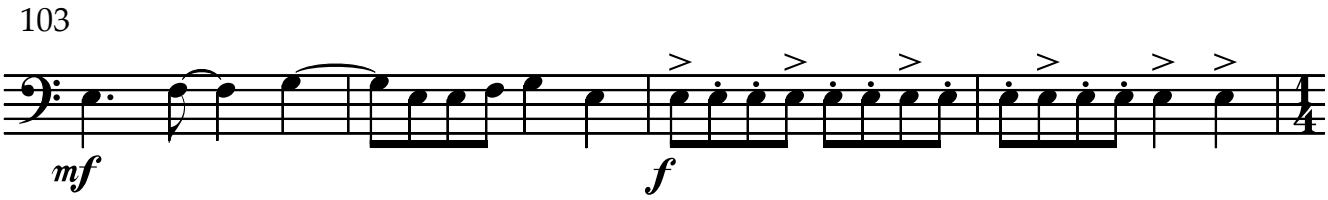
103
mf
f

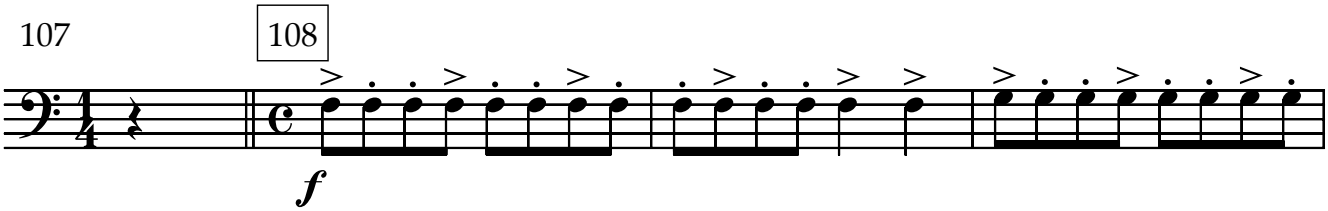
107
108
f

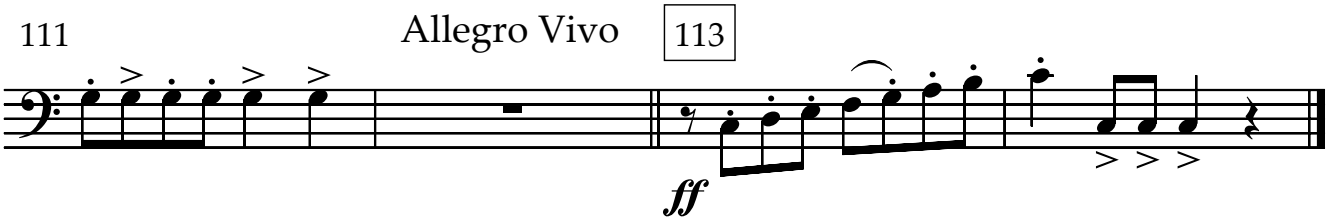
111
Allegro Vivo
113
ff

III. Leyenda

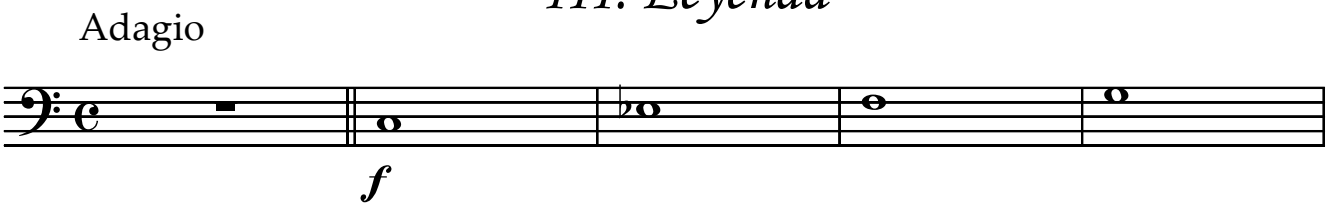
Adagio
f

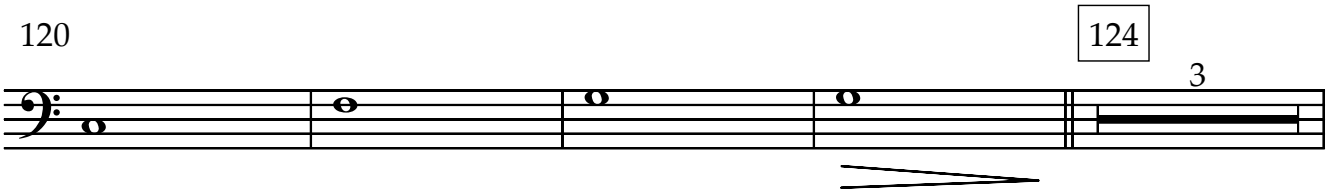
120
124
3

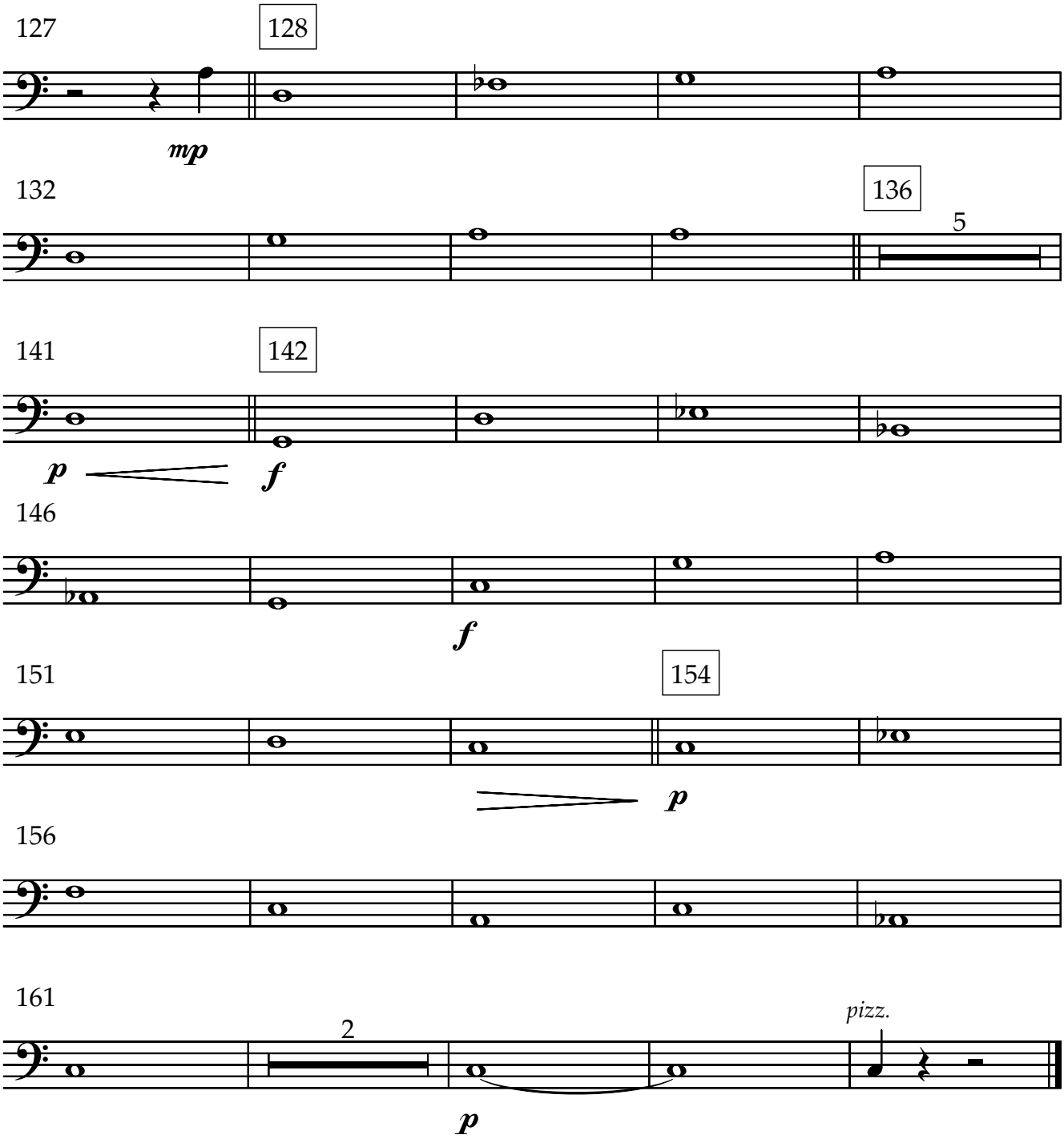

IV. Marcha de los ligurienses

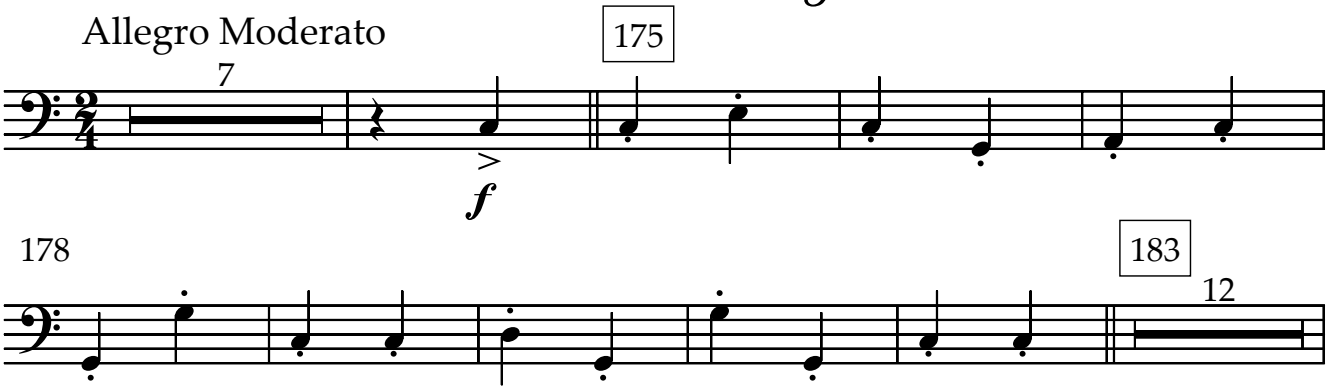

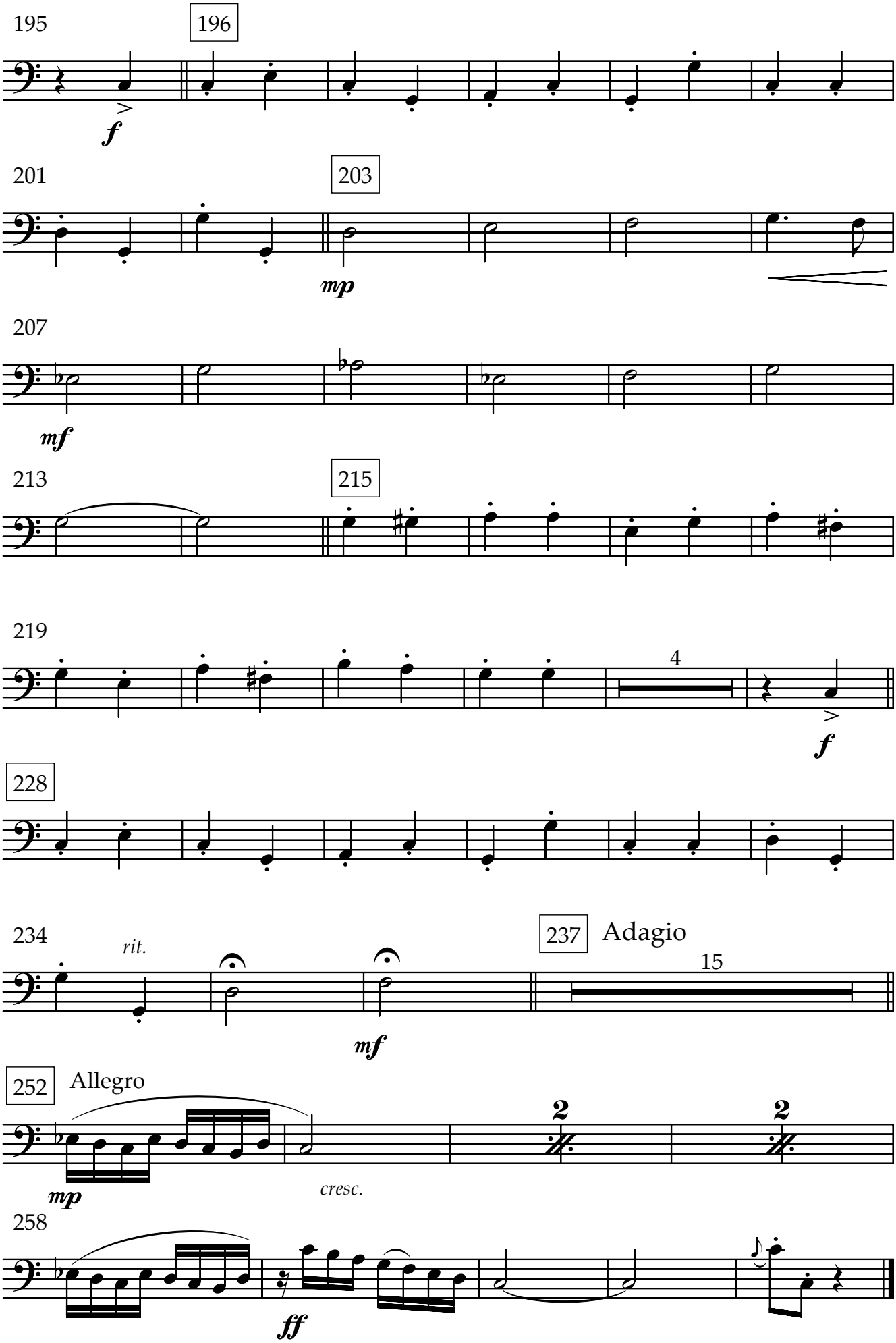
195
196
f
201
203
mp
207
mf
213
215
219
4
f
228
234
rit.
mf
237
Adagio
15
252
Allegro
mp
cresc.
2
2
258
ff

Estampas de la Liguria

Rafael Garrigós

I. El Encuentro

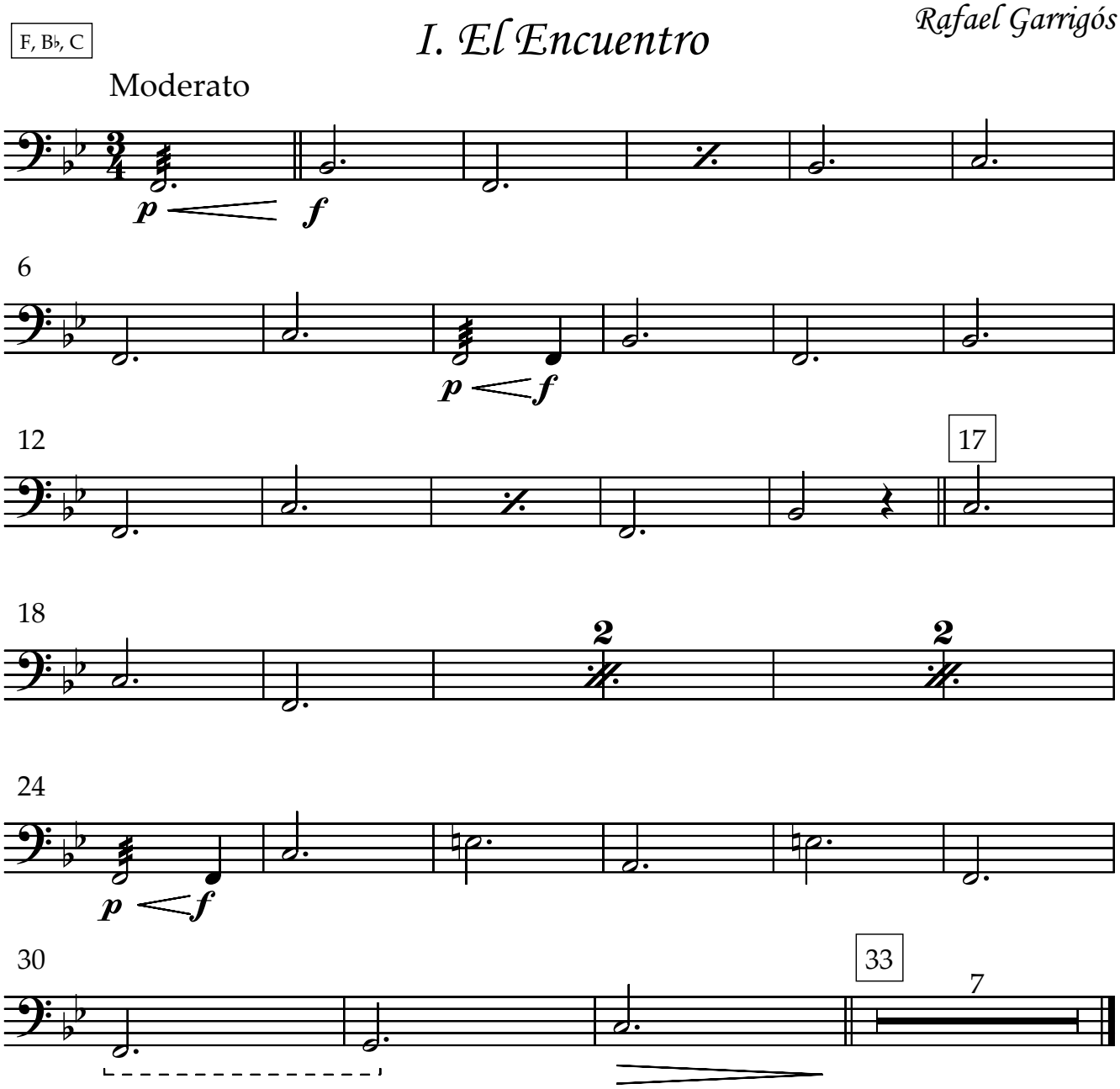

II. Paseo por la ciudad de la luz

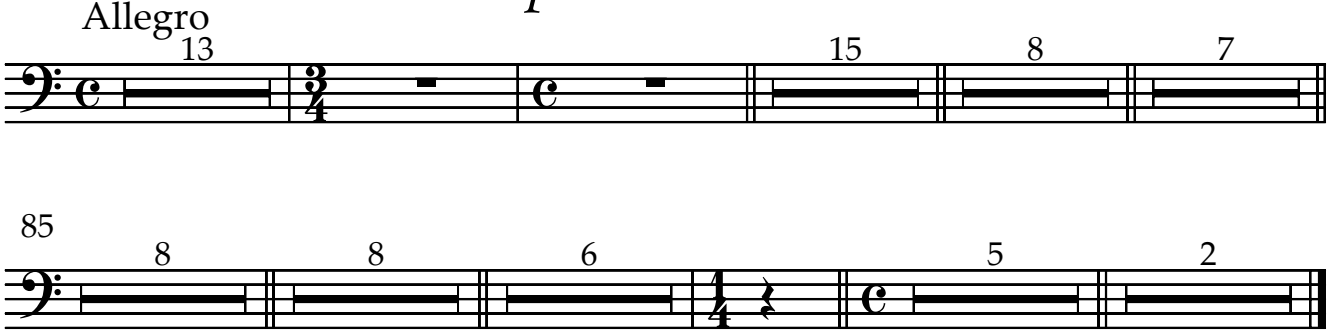

III. Leyenda

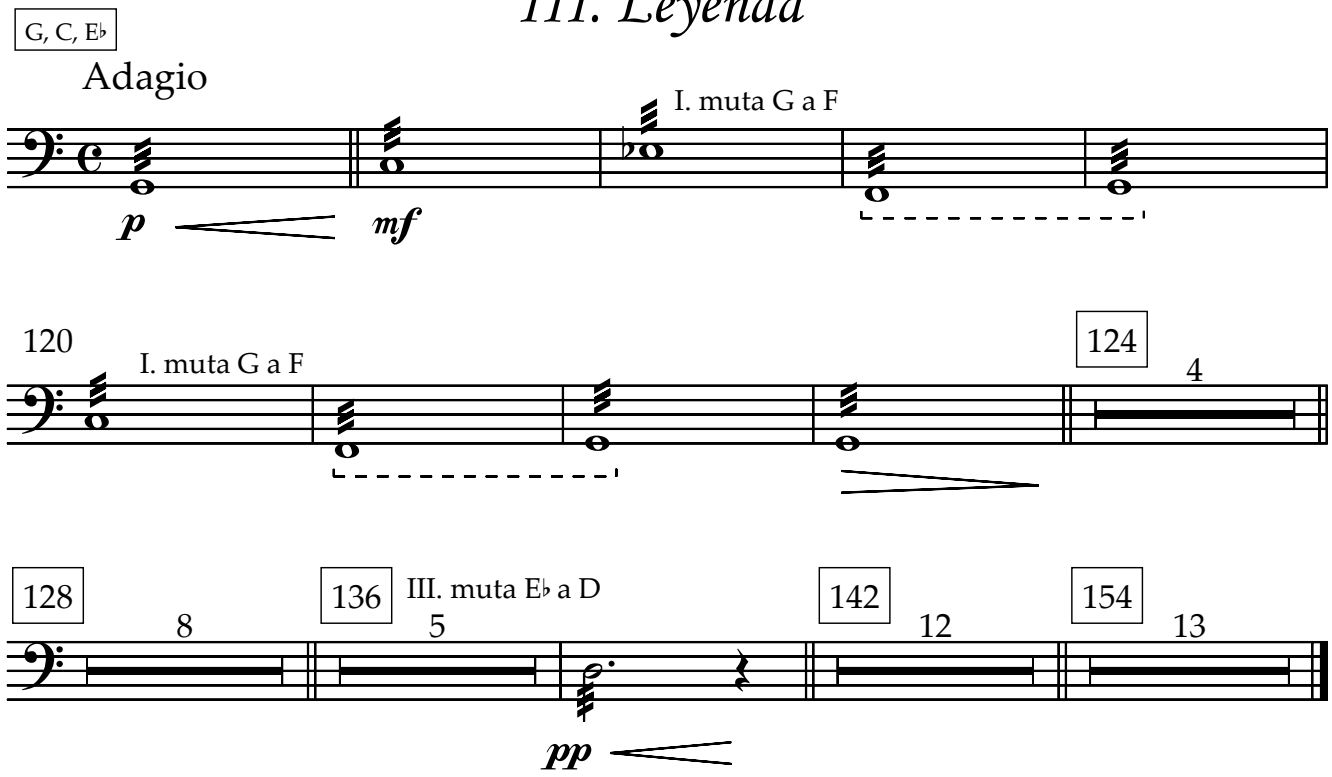

IV. Marcha de los ligurienses

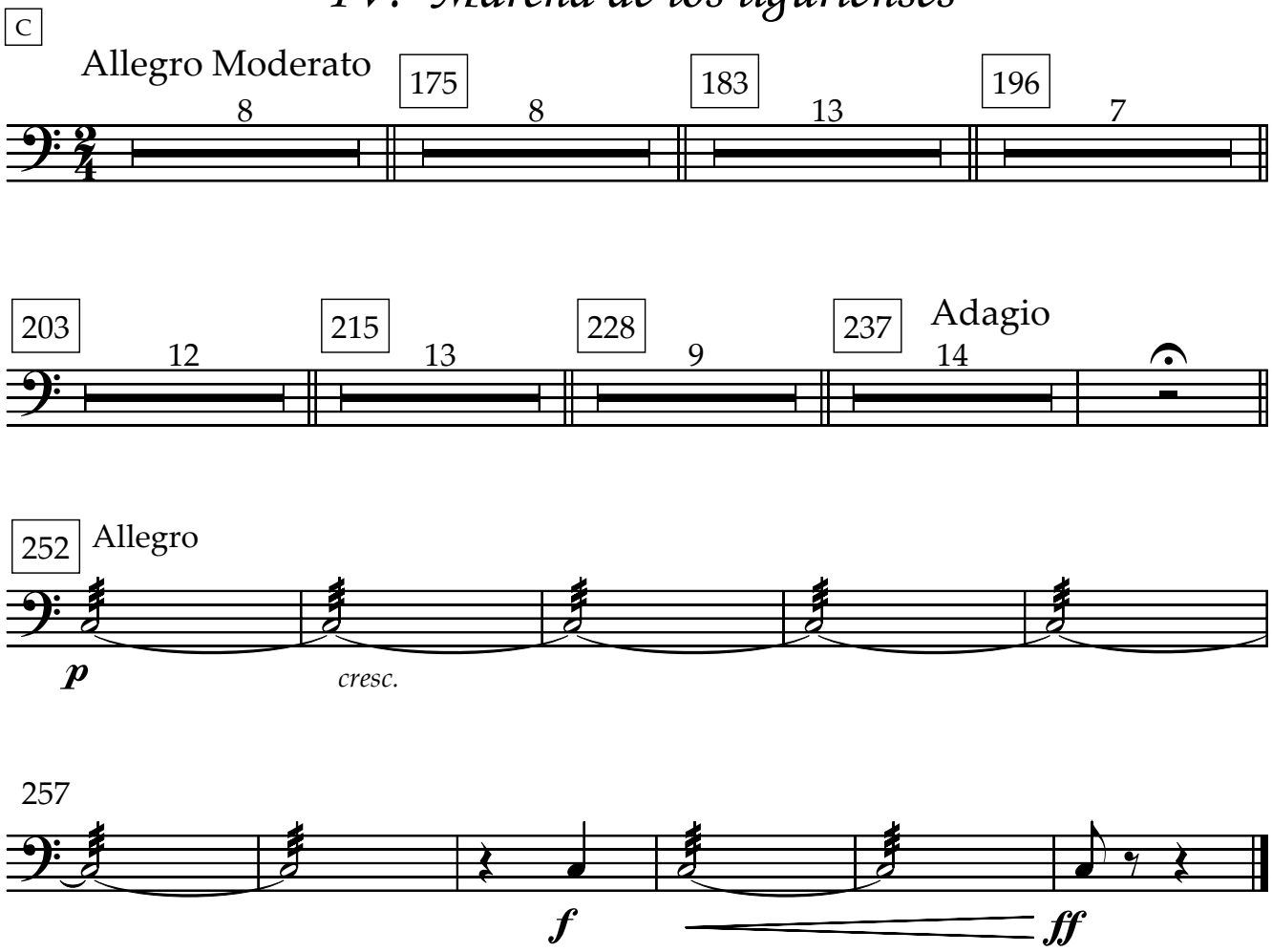

Glsp *Lira*
Xyl *Xilófono*
Vib *Vibráfono*
△ *Triángulo*

Estampas de la Liguria

Rafael Garrigós

I. El Encuentro

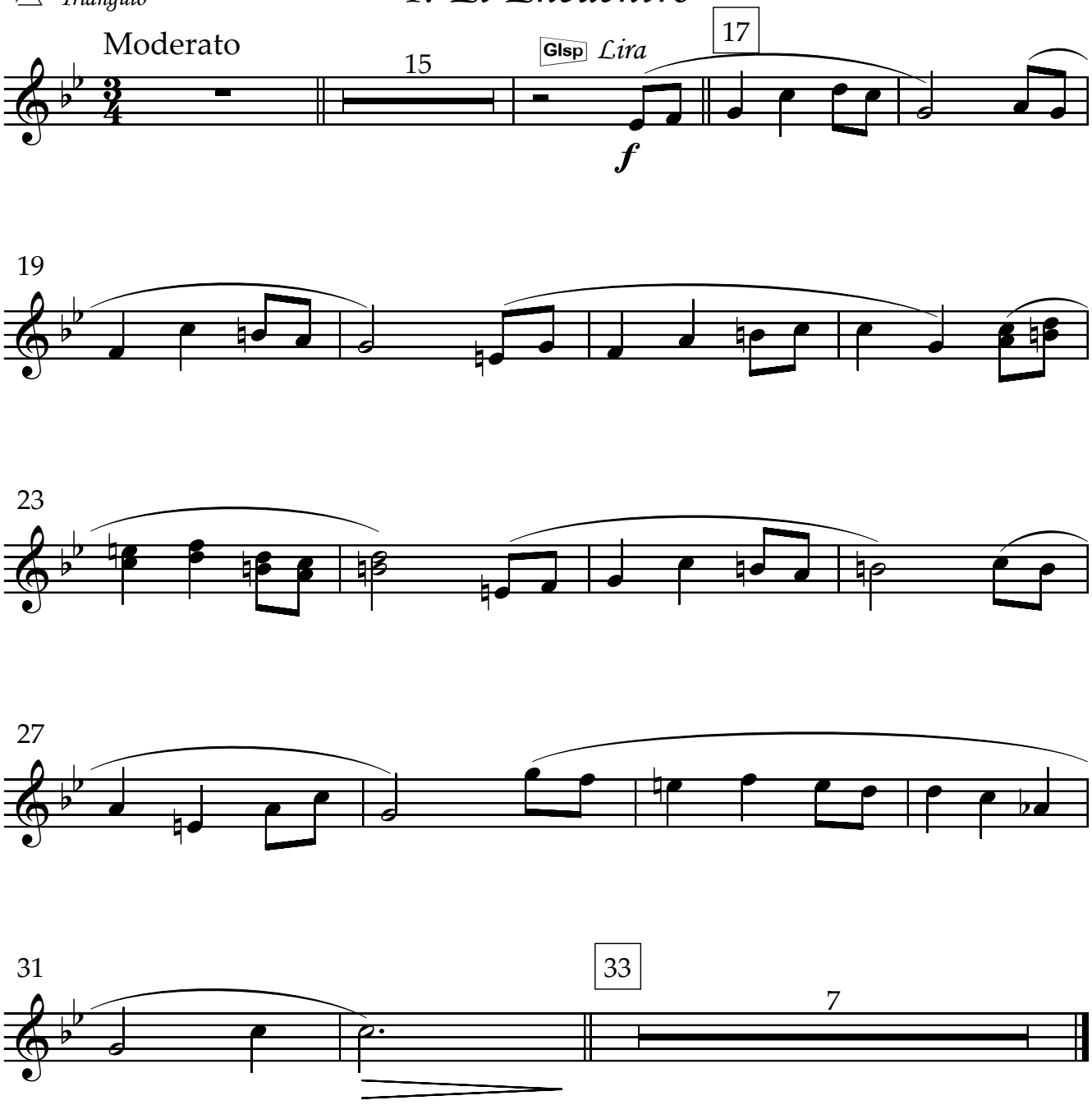

II. Paseo por la ciudad de la luz

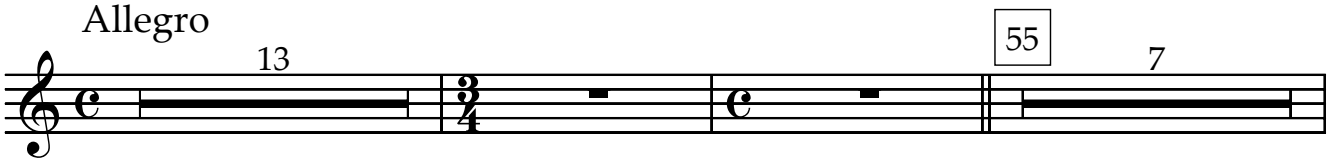

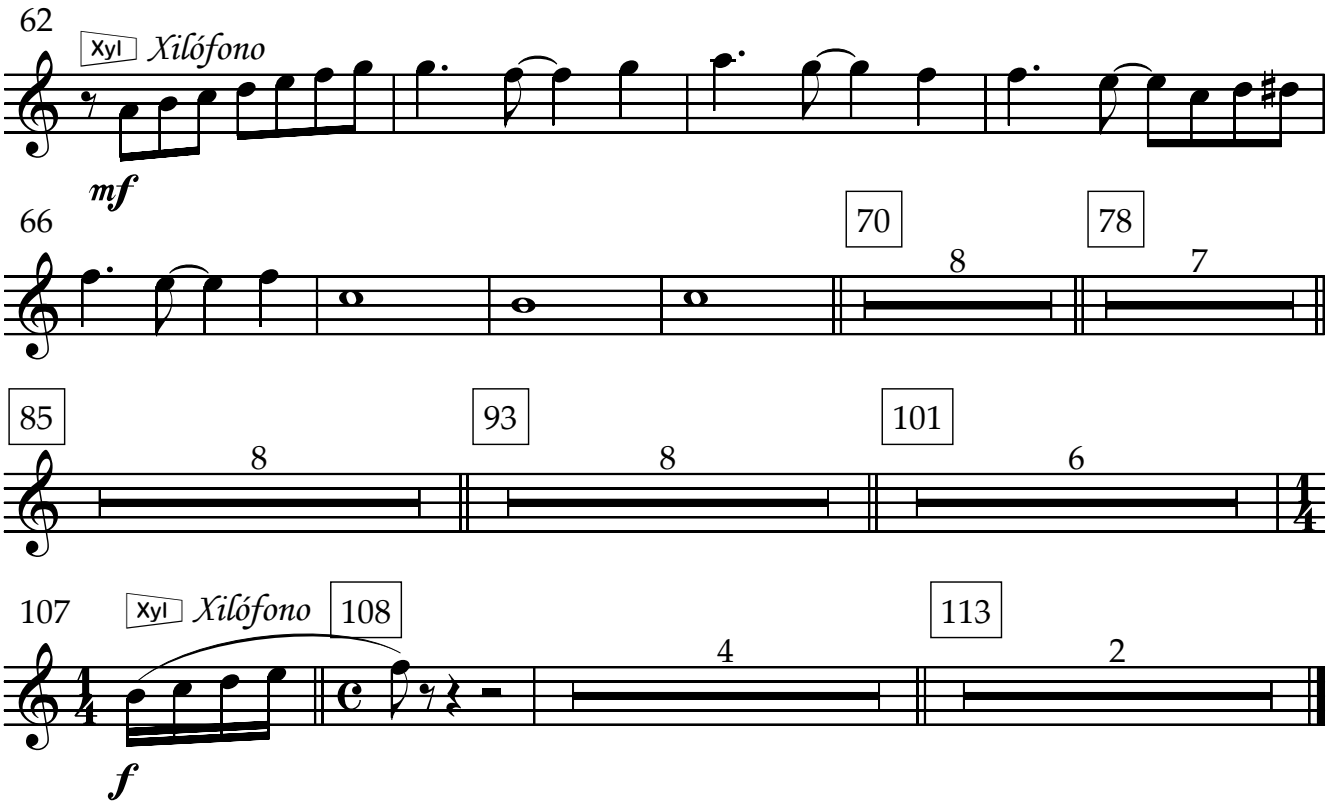
62
Xyl
Xilófono
mf
66
70
8
78
7
85
8
93
8
101
6
107
Xyl
Xilófono
108
f
4
113
2

III. Leyenda

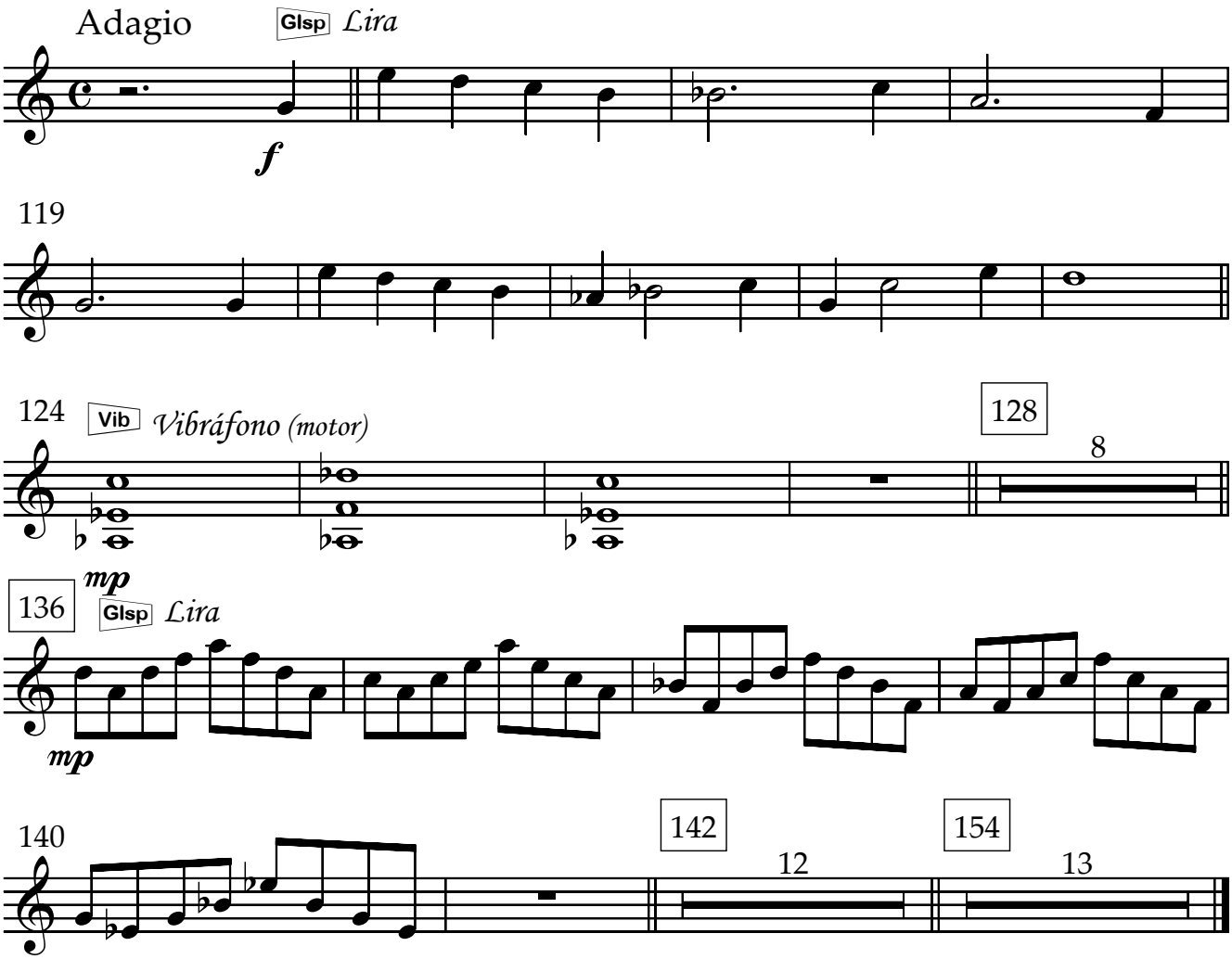
Adagio
Glsp
Lira
f
119
124
Vib
Vibráfono (motor)
mp
128
8
136
Glsp
Lira
mp
140
142
12
154
13

IV. Marcha de los ligurienses

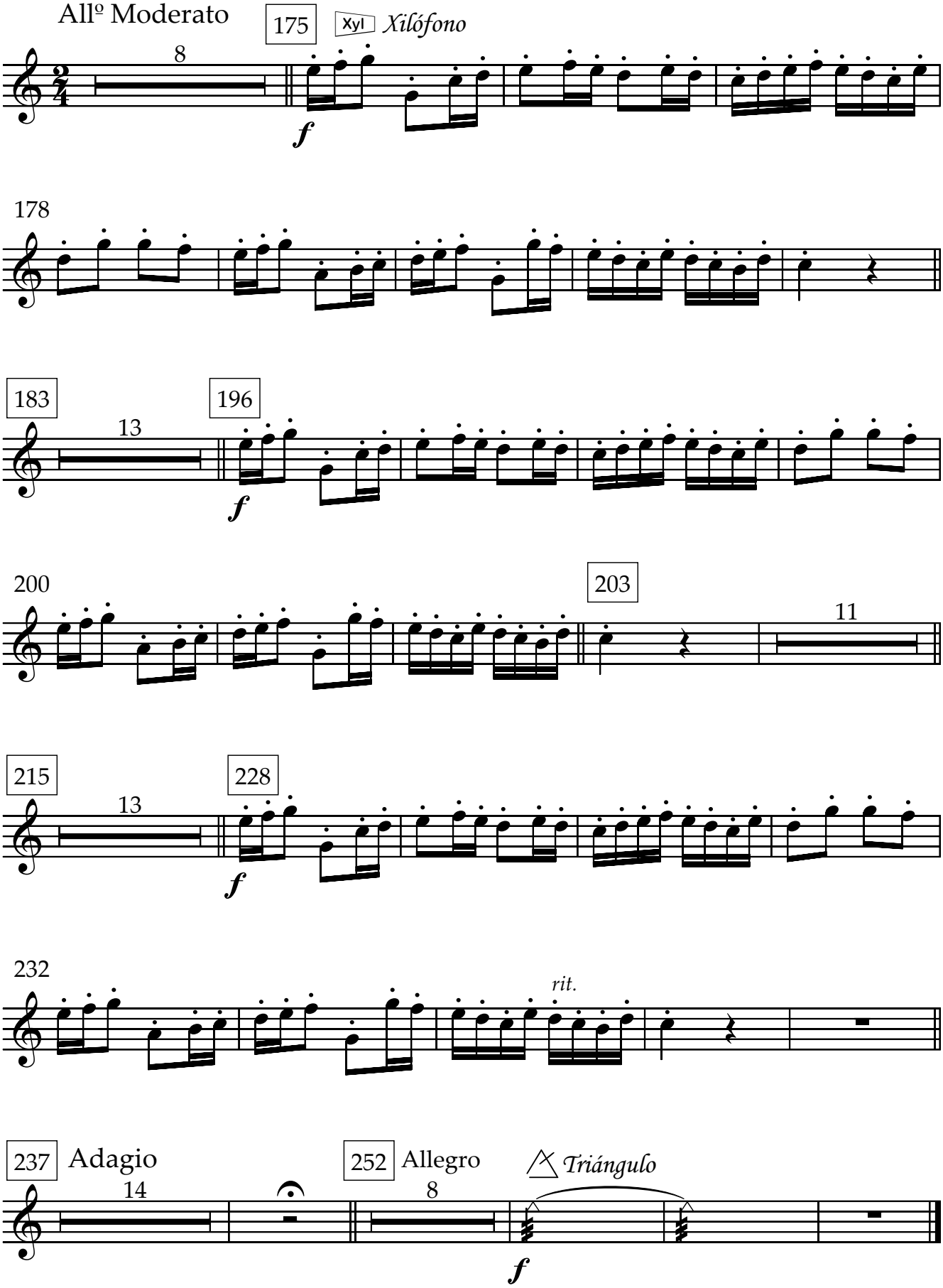

Caja
Snare Drum

Caja
Caja china

Estampas de la Liguria

Rafael Garrigós

I. El Encuentro

Moderato

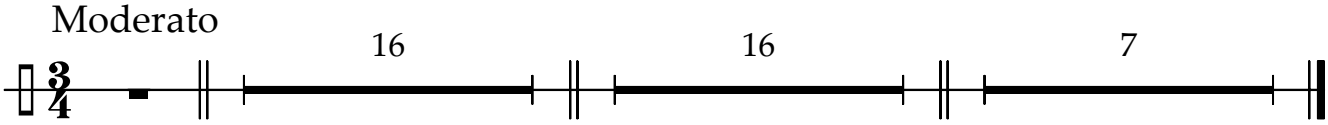

II. Paseo por la ciudad de la luz

Allegro

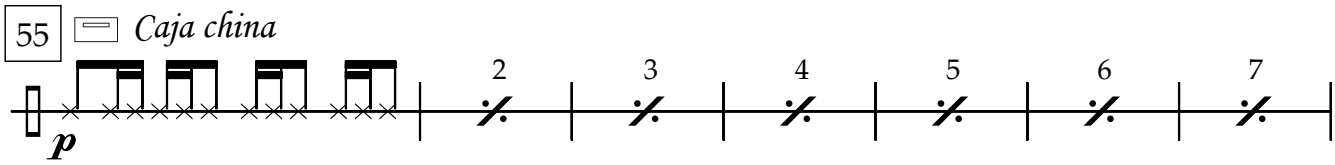

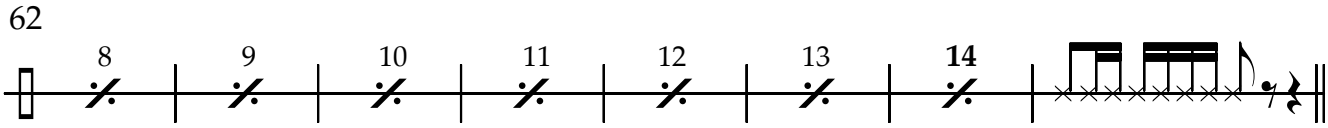

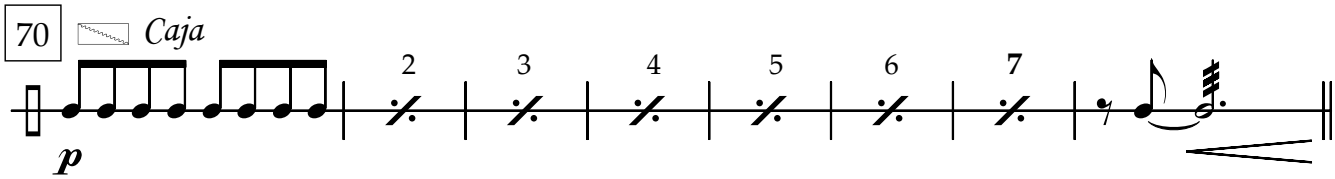

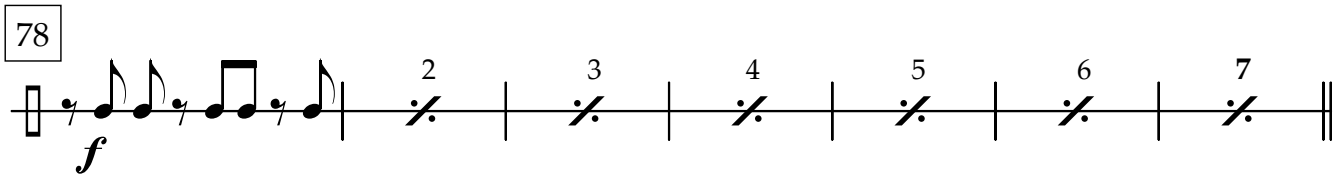

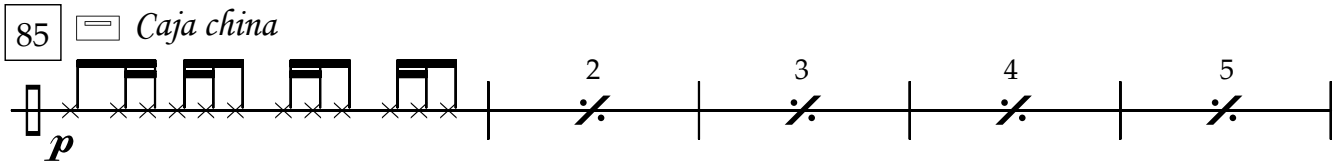

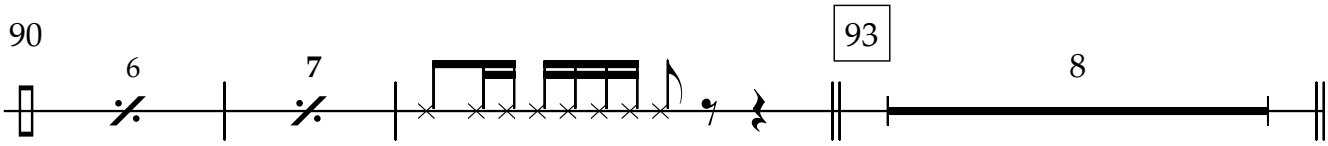

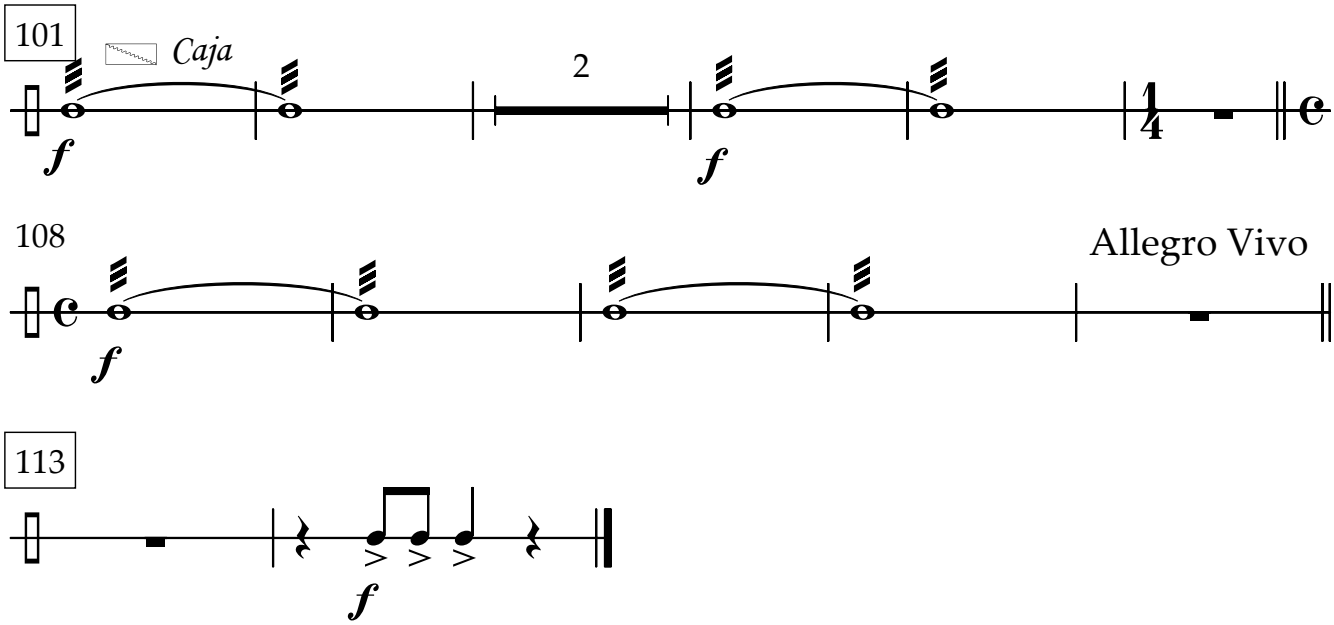

III. Leyenda

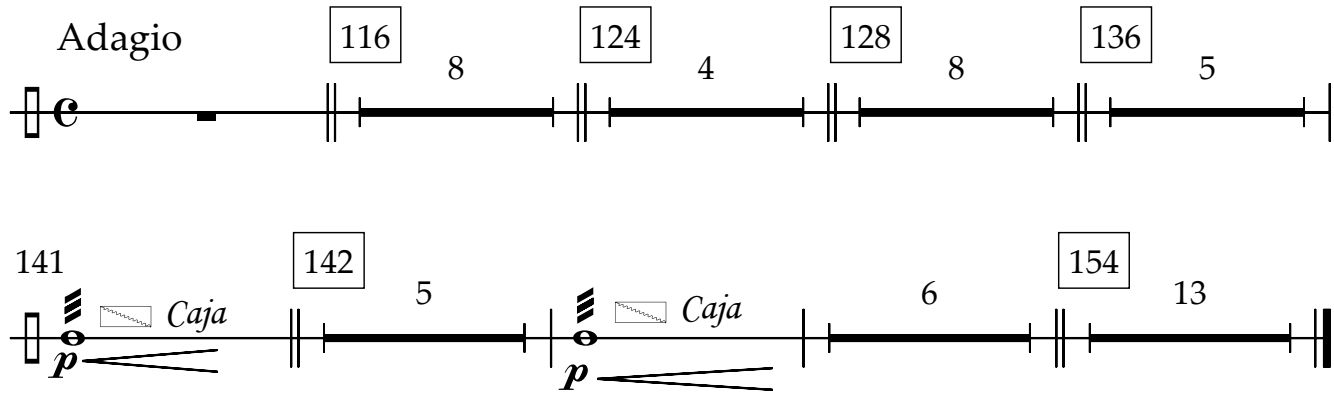

IV. Marcha de los ligurienses

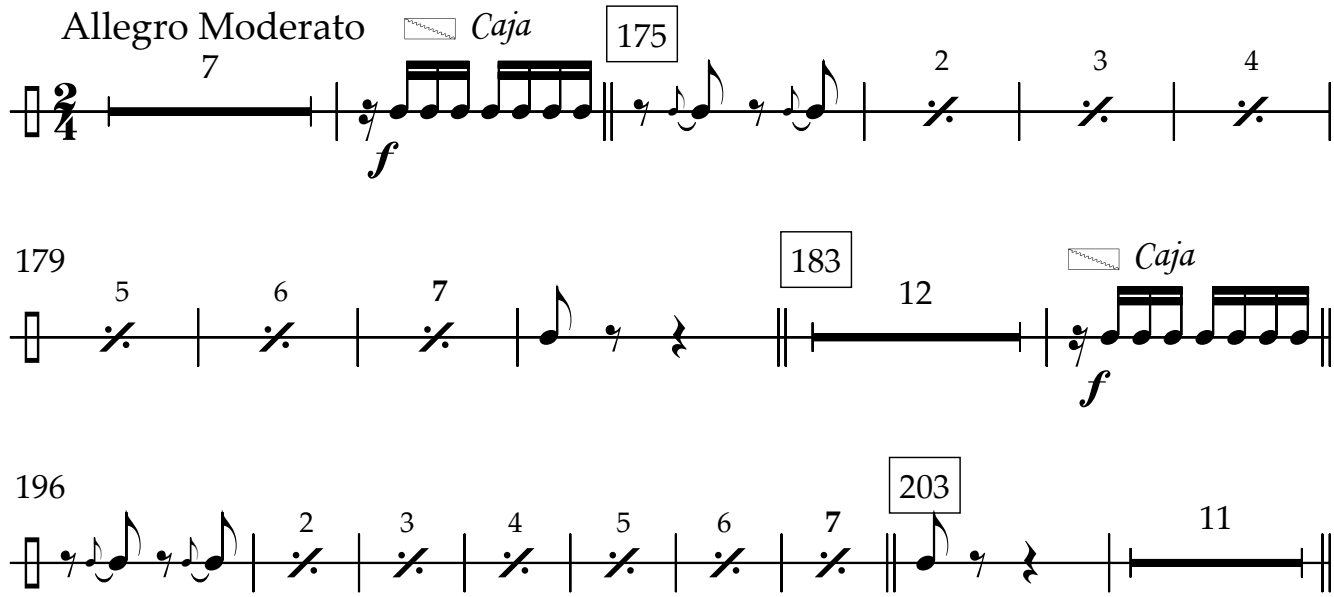

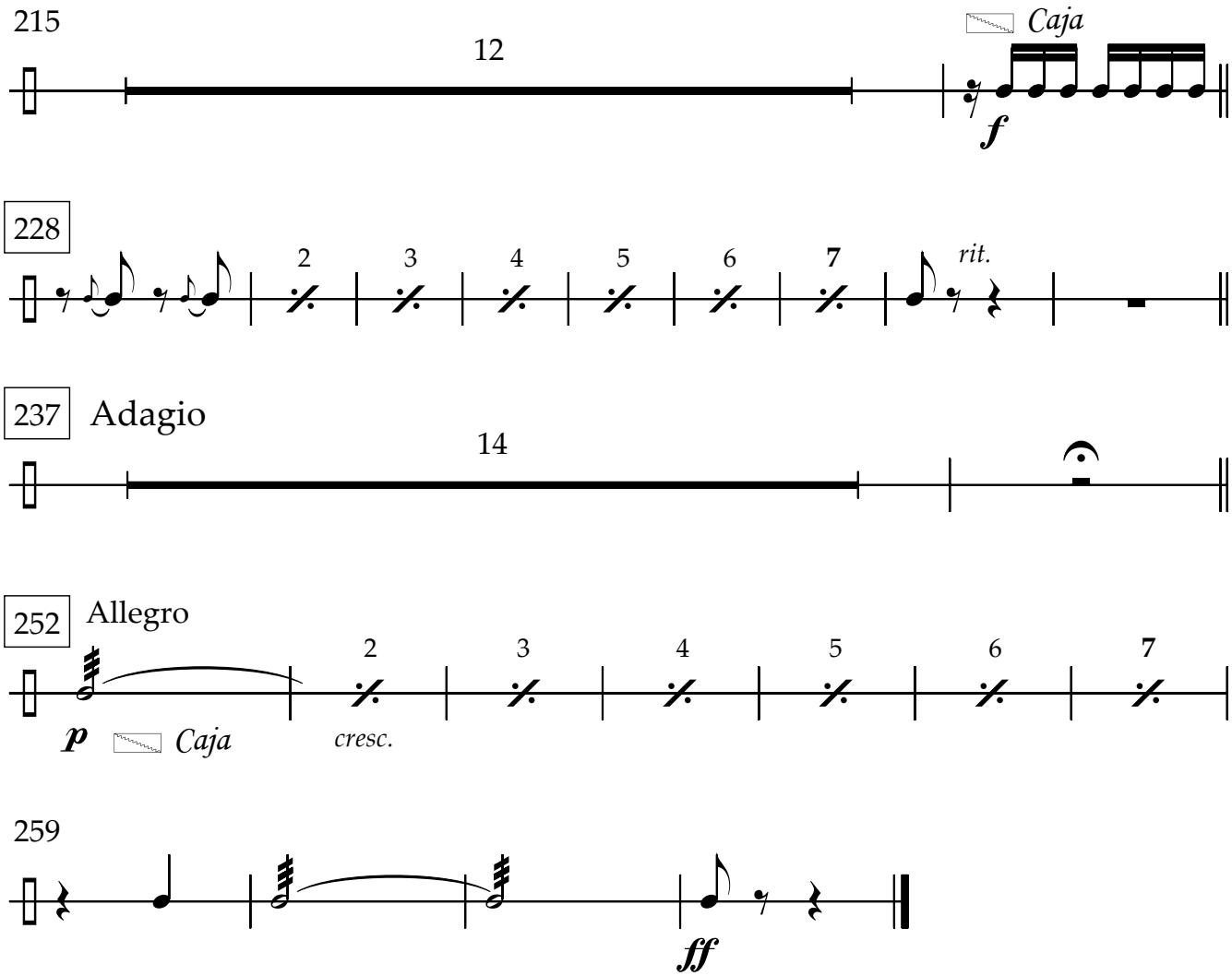
215
12
Caja
f
228
2
3
4
5
6
7
rit.
237
Adagio
14
252
Allegro
2
3
4
5
6
7
p
Caja
cresc.
259
ff

Estampas de la Liguria

Rafael Garrigós

I. El Encuentro

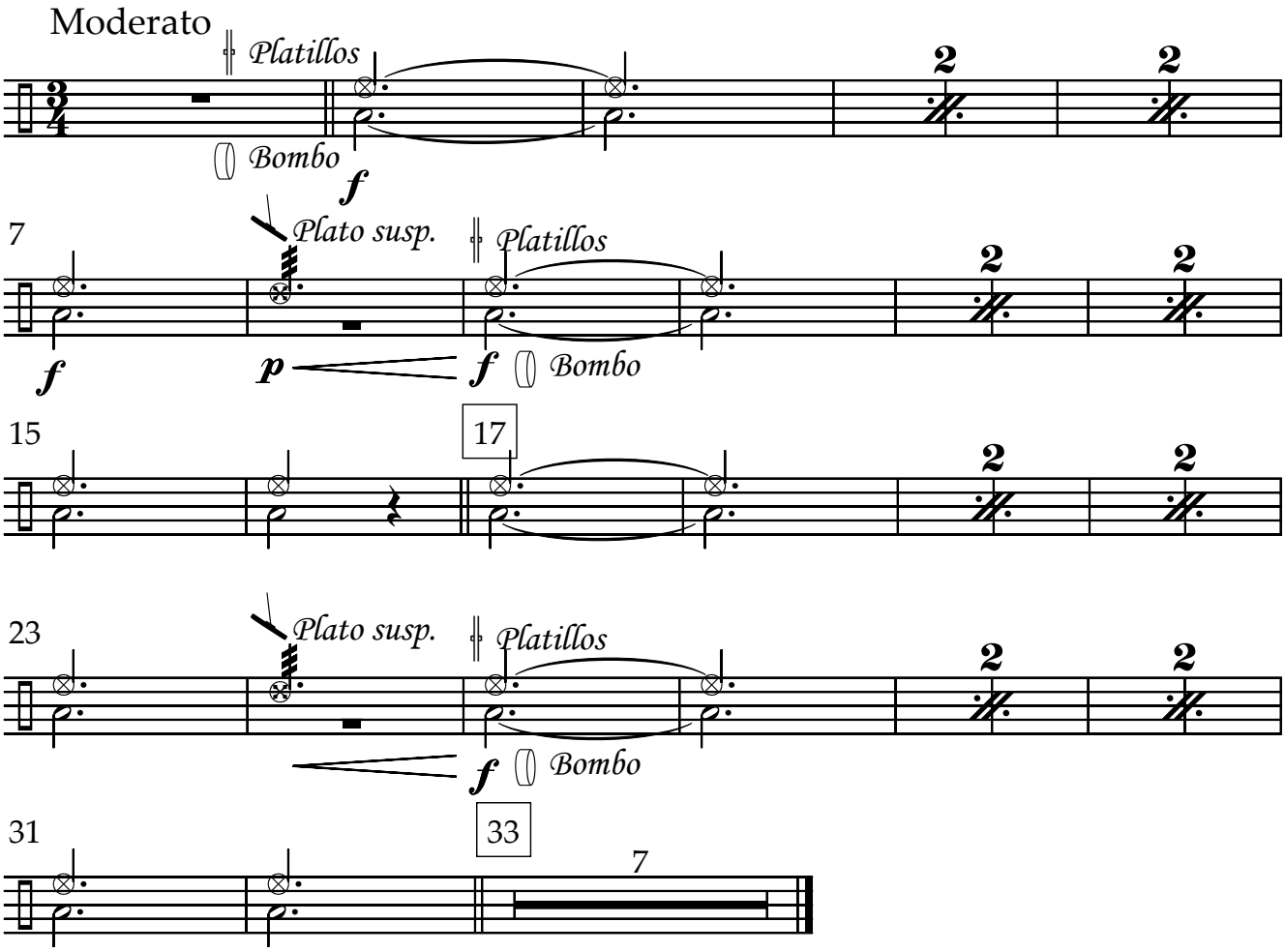

II. Paseo por la ciudad de la luz

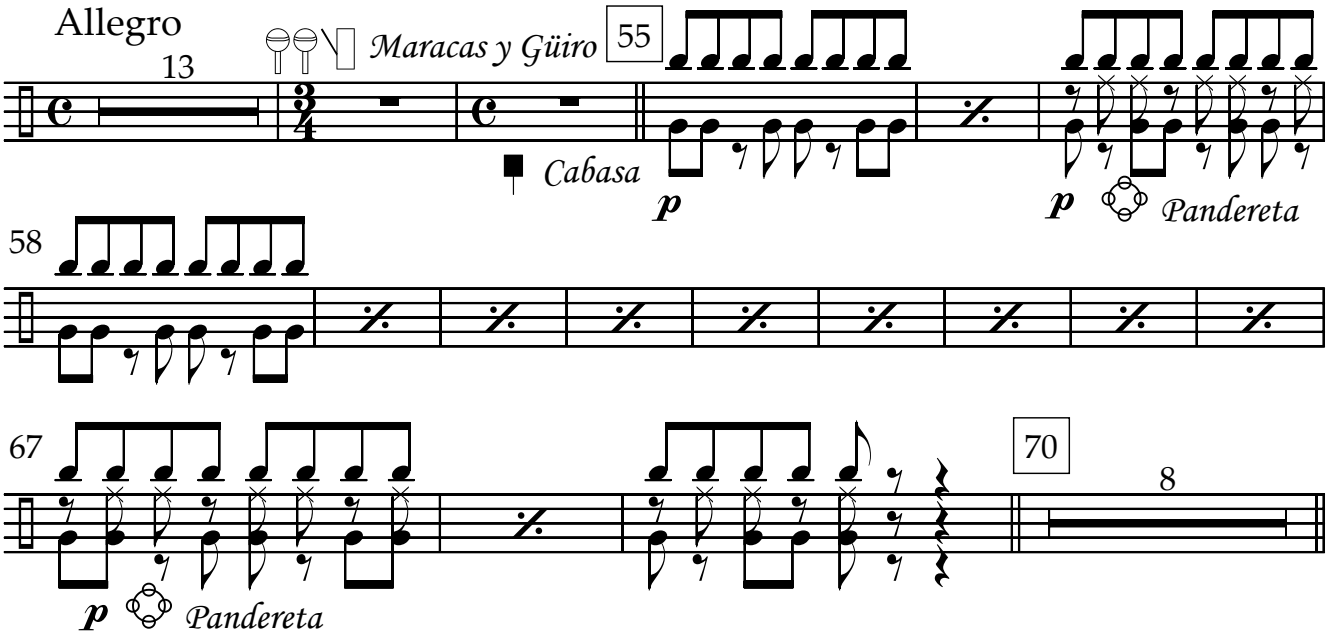

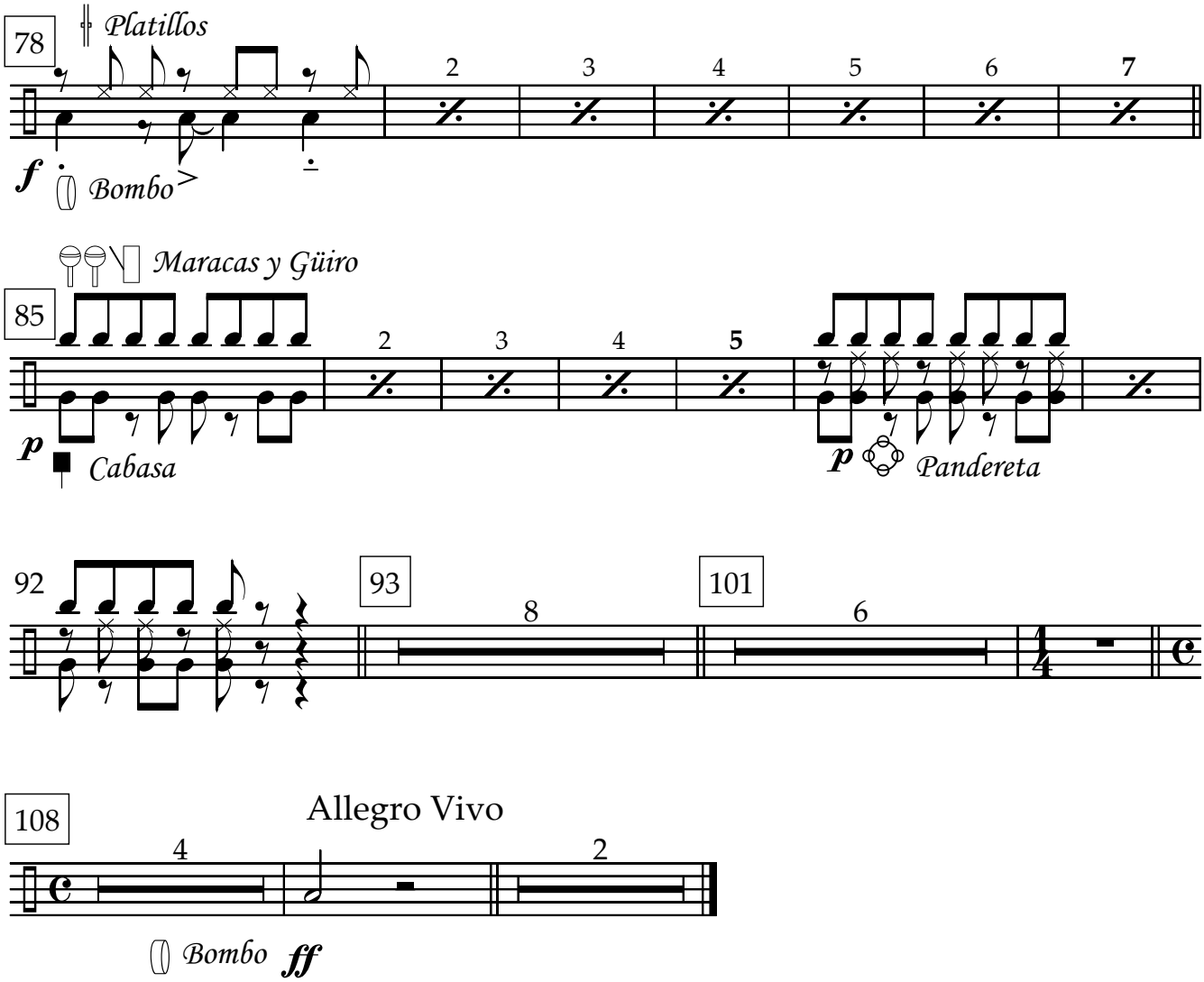
78
Platillos
f
Bombo
2
3
4
5
6
7
Maracas y Güiro
85
p
Cabasa
2
3
4
5
p
Pandereta
92
93
8
101
6
108
Allegro Vivo
4
2
Bombo
ff

III. Leyenda

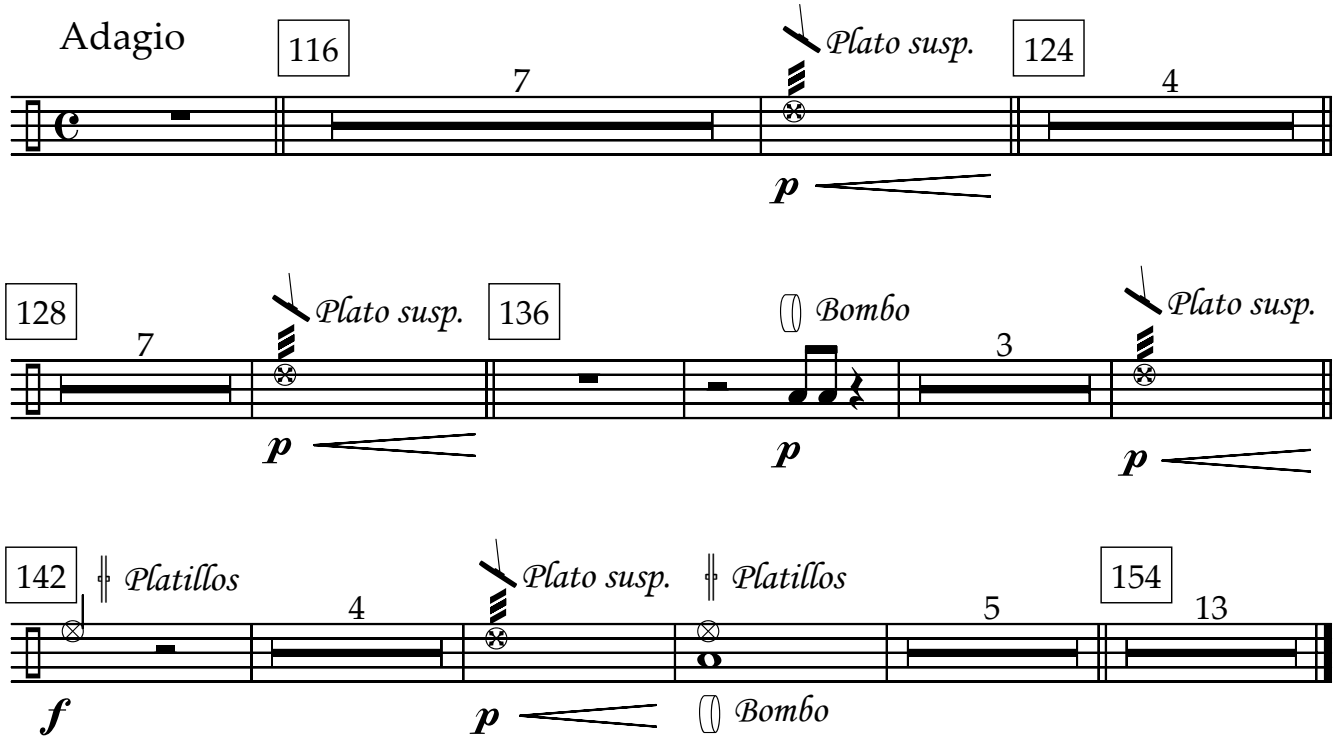
Adagio
116
7
Plato susp.
p
124
4
128
7
Plato susp.
p
136
Bombo
p
3
Plato susp.
p
142
Platillos
f
4
Plato susp.
p
Platillos
Bombo
5
154
13
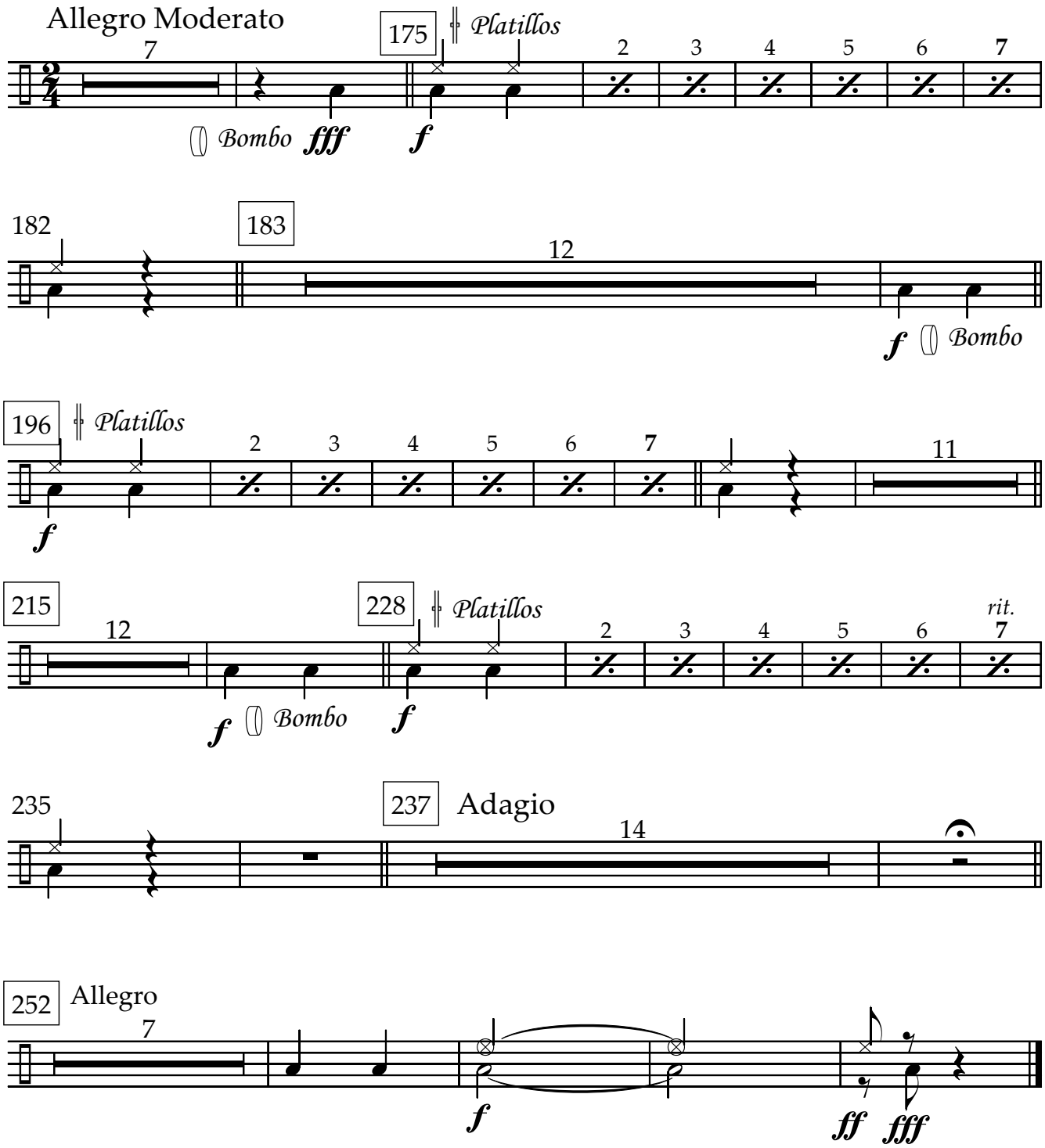
IV. Marcha de los ligurienses